2 CENTS PAY NO MORE!

Chicago Daily Tribune

THE WORLD'S GREATEST NEWSPAPER

FINAL EDITION

VOLUME LXXXXI.—NO. 123 C [REG. U. S. PAT. OFFICE: COPYRIGHT 1932 BY THE CHICAGO TRIBUNE.] MONDAY, MAY 23, 1932.—30 PAGES THIS PAPER CONSISTS OF TWO SECTIONS—SECTION ONE ** PRICE TWO CENTS IN CHICAGO AND SUBURBS ELSEWHERE THREE CENTS

BEER VOTE IN HOUSE TODAY

LONDON GREETS LONE ATLANTIC WOMAN FLYER

Mrs. Putnam Guest at U. S. Embassy.

DO-X Spans Ocean

The giant German flying boat reached Vigo, Spain, yesterday on its trans-Atlantic flight from Horta, Azores. It was the fourth leg of its flight from New York to its home port at Lake Constance, Switzerland.

BY JOHN STEELE.
[Chicago Tribune Press Service.]
(Pictures on back page.)

LONDON, May 22.—Mrs. Amelia Earhart Putnam, smiling lone flyer of the Atlantic, flew from Londonderry, northern Ireland, to London today in a borrowed plane. She landed at Hanworth airdrome in a driving rain at 6:05 o'clock this evening.

MRS. DAVID K. E. BRUCE. [Acme Photo.]

Ambassador Andrew W. Mellon and the staff of the American embassy welcomed the newest American to fly across the Atlantic and the only woman who has ever accomplished the feat alone and the first woman to have spanned the sea by plane twice.

Hundreds of telegrams of congratulation, many from high governmental officials, including Prime Minister MacDonald, were waiting for her, and as in the case of Col. Charles A. Lindbergh in Paris five years ago yesterday, the hospitality of the American embassy was extended to her as long as she remains in London.

Presents Chic Figure.

This time, instead of the ambassador supplying ill fitting garments for the baggageless flyer, as was Lindbergh's lot in Paris, Mrs. David K. E. Bruce, Mr. Mellon's daughter and the embassy's official hostess, and Mrs. David E. Finley, wife of the first secretary of the embassy, supplied the air woman with a complete wardrobe of frills. And so tonight at the embassy dinner Mrs. Putnam presented a chic figure in comparison with Lindbergh's baggy attire at his first public appearance in Paris.

Noisy Welcome Lacking.

One thing, however, was lacking—a noisy welcome. An American Newsreel plane carried her from Londonderry to London. Instead of taking her to Croydon, where a large crowd had assembled to cheer the woman, the concern arranged a surprise landing at the private Hanworth Flying club. An effort was made to keep her arrival a complete secret. Newspaper men who had assembled at Croydon learned that she was arriving at the exclusive airport, where the general public is strictly barred, so late that they were forced to take planes in order to reach the Hanworth airdrome in time to meet her.

Ten thousand persons gathered at Croydon shortly after noon. They stood in the rain for hours to greet her. They had gone to Croydon because it is London's airport, and because it had been announced in Ireland that Mrs. Putnam would land there. It was not until Mrs. Putnam reached Blackpool, England, that she knew that she was being taken to a private reception of 200 members of the swanky Hanworth club.

Thousands Are Disappointed.

As a result the thousands at Croyden were disappointed, for they had not the time to reach the other airdrome, which is 20 minutes away by plane and a good hour and a half by auto.

Mrs. Putnam left Springfield, Londonderry, shortly after 2 o'clock this afternoon, flew to Blackpool, where she changed planes, and continued on to London, "dozing most of the way," due to her fatigue.

One of the first questions asked of her was: "Why did you fly across alone?"

"I did it to justify my previous flight," the smiling aviatrix declared. "I wanted to show I could do it alone. On my flight four years ago I did not touch the controls. This time I did it all by myself."

She was surrounded by photographers when she stepped from the two passenger cabin plane. There was

(Continued on page 4, column 1.)

NEWS SUMMARY of The Tribune

[And Historical Scrap Book.]
Monday, May 23, 1932.

WASHINGTON.

O'Connor-Hule 2.75 per cent beer bill is up for test in house today. Page 1.

Stone defends farm board against Chicago Board of Trade with counter attack. Page 14.

LOCAL.

Youth shoots himself to death in hired plane while over city. Page 1.

Unidentified woman leaps to death from 25th floor of Stevens hotel after slashing her wrists with razor. Page 1.

Young 42 gang auto thief escapes from St. Charles school by leaping into auto driven by hoodlums. Page 2.

Police ready to start enforcing ban on all night parking; leave warnings on first rounds. Page 3.

The council finance committee today resumes consideration of the recommendations for economies submitted by mayor's commission. Page 3.

Radio industry risks $200,000,000 in belief prosperity will return, official says as show opens. Page 5.

The county board has rejected the proposal of the forest preserve controller to tax $400,000,000 of new property in the preserve budget. Page 5.

Survey shows farm horse and harness business thriving as tractors stand idle. Page 6.

New planes to give Chicago fastest coast to coast air mail service. Page 6.

Supt. Bogan announces a plan for economy in the operation of the public schools. Page 7.

Illinois Social Hygiene league announces plan to give consultation on marital problems. Page 7.

Half million personal property tax schedules to be mailed this week; new system to prevent "fixing." Page 8.

Sunday motorists cling to crowded highways while gravel byways beckon in vain. Page 8.

Seventy-fifth anniversary of the founding of Ramah lodge of B'nai B'rith is celebrated. Page 14.

News of society. Page 17.

Death notices, obituaries. Page 14.

FOREIGN.

Amelia Earhart Putnam, Atlantic flyer, greeted in London on arrival from Ireland. Page 1.

Amelia Earhart Putnam tells own story of how she flew the Atlantic ocean. Page 4.

Japanese troop transport ship destroyed by fire at Shanghai; departure of troops delayed. Page 8.

Admiral Saito, 75, appointed new premier of Japan by Emperor Hirohito. Page 9.

Soviet relaxes; will let old czarists buy supplies in consumers' coöperative stores. Page 11.

Premier Mussolini opens first international meeting of ocean flyers in Rome. Page 14.

DOMESTIC.

Eleven men of nation, prominent in both parties, demand that congress drop partisanship and vote to aid country. Page 1.

New Jersey grand jury expected to hear of Lindbergh hoax by Curtis some time this week. Page 2.

Gov. F. D. Roosevelt demands new deal for workers through better distribution of wealth. Page 12.

SPORTS.

Sox upset Tigers twice in ninth, 3 to 2 and 8 to 7. Page 21.

Reds win, 4 to 3, and loosen Cubs' grips on first place. Page 21.

Sparta Soccer club defeats Olympia, 3 to 1, for fifth straight Peel cup victory. Page 21.

Record Boston crowd of 51,000 sees Braves and Phillies divide. Page 21.

Lefty Grove and A's three home runs beat Yankees, 4 to 2. Page 21.

Don Leon choice in Washington Park handicap today. Page 21.

Jack Agar wins Midlothian golf Derby with 144 total. Page 22.

Eleven Americans start play in British amateur golf today. Page 22.

Walker-Paulino fight headlines week's card. Page 22.

EDITORIALS.

A Point of Business Honor; Senator Glenn's Sound Advice; The California Mitts; In the Bolshevik Utopia. Page 10.

FINANCE, COMMERCE.

Bond market makes poor showing during week. Page 24.

Illinois ranks fifth among exporting states during 1931. Page 25.

Pennsylvania railway announces plan to cool all its sleeping cars this summer. Page 25.

Wall street keeps to sidelines as it awaits results of events at Washington. Page 25.

Action of wheat market held indicative of higher prices. Page 25.

Lay foundation of plan to rehabilitate national electric power system in east. Page 25.

Want Ad index. Page 27.

Average net paid circulation of THE CHICAGO TRIBUNE April, 1932 DAILY in excess of 815,000

TAX DESIGNED TO BRING IN 500 MILLION A YEAR

Need for Revenue Speeds Action.

[Chicago Tribune Press Service.]

Washington, D. C., May 22.—[Special.]—The vote on the O'Connor-Hull beer bill in the house tomorrow will record the conversion of many hitherto politically dry congressmen to support of the wet cause for ostensibly economic reasons.

WILLIAM E. HULL. [Acme Photo.]

The government needs the money, hence many members are declaring for the legalization of 2.75 per cent beer as a nonintoxicating beverage and for the imposition of a tax thereon which it estimated would yield 500 millions of dollars a year, or half the amount to be raised by the pending billion dollars tax increase bill. Tax beer, the argument runs, and other taxes can be lightened.

Hopes to Discharge Committee.

Representative William E. Hull [Rep., Ill.], co-author of the bill, said tonight that there is a strong possibility that enough votes will be mustered to discharge the ways and means committee from further consideration of the bill which would have the effect of bringing the measure before the house.

"We have 171 members pledged to vote for the motion tomorrow," said Mr. Hull, "and there are about 25 more who are likely to fall in line before the roll is called. In addition, the members of the Missouri delegation may be added. The Missouri members are to be elected at large next fall, and as Missouri is a wet state their prospects of reelection will be profoundly affected by how they vote tomorrow."

Propose Tax of 3 Cents Pint.

The bill provides for legalizing 2.75 per cent beer by weight which is equivalent to 3.46 per cent by volume, almost the strength of pre-prohibition beer. The tax proposed is 3 cents a pint. The beer is to be sold only in bottles, and is not to be consumed on the premises, a provision to prevent the restoration of the saloon. It could be sold in cafés accompanying meals.

Every member of the house received a letter today from labor's national committee for modification of the Volstead act which says:

"You are signally honored, being a member of the house of representatives, which body, will, for the first time since October, 1919, have the opportunity of helping to correct a legislative wrong which is wholly responsible for the reign of lawlessness, hypocrisy, gangsterism, and corruption of public officials, now so prevalent throughout our country, due to the passage of the Volstead act.

Nonintoxicating Beer.

"Your support and coöperation in the passage of the O'Connor-Hull 2.75 per cent nonintoxicating beer bill will be welcomed and appreciated, not alone by the American labor movement but in addition thereto, by the Women's Organization for National Prohibition Reform, the Association Against the Eighteenth Amendment, many other organizations and millions of American citizens who are coöperating with us to properly and legally secure the amending of the unenforceable and unwarranted Volstead act.

"Your vote and your support of the O'Connor-Hull beer bill will also lighten the hearts of millions of American workers who look in vain for honest toil at this time.

Rule of Majority.

"The elections which have recently been held throughout the country, New Jersey, Ohio, Pennsylvania, Missouri, Minnesota, Washington and California to mention only a few; the unusual action of the Democratic county conventions of Texas, an overwhelming number of which instructed their delegates to work for a change in the Volstead act, should be sufficient to indicate to a majority of those representatives in congress, who still believe in the rule of the majority that the American people as a whole and, the majority of the voters in your district, want the Volstead act amended.

"We sincerely trust your name will be emblazoned on the honor roll of those representatives who will on May 23, 1932, vote to eliminate hypocrisy and gangsterism by voting for the passage of the O'Connor-Hull 2.75 per cent nonintoxicating beer bill."

Kills Self on Plane Ride

THOSE WHO LEAD THE WAY

A COURAGEOUS SPIRIT BLAZES THE TRAIL
HE WILL NEVER MAKE IT!
LINDBERGH
—OTHERS FOLLOW WHO MAKE THE TRIP SEEM LESS HAZARDOUS
SHE'LL MAKE IT ALL RIGHT.
AMELIA
—AND THE FIRST THING YOU KNOW WE'LL ALL BE DOING IT.
TO EUROPE!
YASSAH, BOSS.
Reg. U. S. Pat. Off.; Copyright, 1932, by The Chicago Tribune

CHURCH PAPER TELLS WHY ROOSEVELT IS SATISFACTORY 'DRY'

Washington, D. C., May 22.—[Special.]—Why Gov. Franklin D. Roosevelt of New York, who has declared for return of liquor control to the states, is satisfactory to the drys is set forth by Deets Pickett in the April issue of the Voice, published by the Methodist board of temperance, prohibition and public morals.

"Gov. Roosevelt, in view of two recent wet statements, can certainly not be the first choice of the drys in his party," says the article, "but it would be a mistake to consider him to be what is ordinarily known as 'soaking wet.' When he was in Washington we knew him as a dry. His wife, unless she has recently changed her opinions, is a prohibitionist and, indeed, has made prohibition speeches. Gov. Roosevelt is a man who has no natural sympathy with the saloon element."

The selection of the dry Senator Barkley as temporary chairman of the Democratic convention is held by the Voice to be "another triumph for Roosevelt's friends over Raskob, who wanted Jouett Shouse."

The article concludes: "It is no particular compliment to a man to say that he has made a statement for political purposes only, and yet we cannot get away from the assumption that Mr. Roosevelt did just that when he threw a sop to the wets recently. His statements were so long delayed that it may be surmised he considered them necessary to hold his New York support, without which he would be helpless in the convention, and, having made them, it is hoped that he will consider that his obligations to the wets in his party have been discharged."

BONE IN THROAT CAUSES DEATH OF DR. O. B. YEATMAN

A chicken bone which lodged in his throat ten days ago at a banquet at the Park Ridge Country club, caused the death yesterday in the Evanston hospital of Dr. Oscar B. Yeatman, 37 years old, 521 Lake avenue, Wilmette, a dentist.

An operation was performed at the hospital a week ago for the removal of the bone, but an infection set in which necessitated a second operation Friday. Dr. Yeatman then contracted pneumonia, the immediate cause of his death.

The widow, Mrs. Althea Yeatman, and a son, John, survive. Funeral services will be held tomorrow afternoon in the home. Burial will be in Rosehill cemetery.

Girl Ends Life by 25 Story Leap at Hotel

A young woman about 25 years old, clad only in pajamas, leaped to her death from a 25th floor room of the Stevens hotel last night. Before jumping she slashed her wrists with razor blades. She landed on a balcony twenty floors down.

Four hours before she had registered as Miss E. Goddard of 2008 Sherman avenue, Evanston. At that address is the Austin Scholars' fraternity, housing a select group of Northwestern university students. No woman or man of that name is known there.

The mystery which shrouded her identity did not, apparently, extend to the motive for her act. Among the young suicide's effects was found a copy of Oscar Wilde's "The Ballad of Reading Gaol." One verse starting out with the line, "Yet each man kills the thing he loves," was bracketed with pencil marks. From this police deduced the young woman had suffered disappointment in a love affair.

Find Body on Fire Escape.

"Miss Goddard" registered at the hotel at 6:30 o'clock last night. She carried an overnight bag. At 10:30 a loud crash was heard on the fifth floor roof of the Michigan avenue court. Several guests noted the thump and one of them notified hotel officials. A. M. Clark and Dr. James F. Curry, house physician, found the body on a fire escape.

No one had witnessed the woman's leap, and it was necessary for Policemen Louis Jaster and Benjamin Benson of the South State street station to make a systematic search for the room. In room 2510-A they found a window open and the floor stained with blood. This was directly over where she had landed.

Clothing of Costly Texture.

Clothing, a Bible, Wilde's poem, and a sheet of music were found. The clothing was of excellent texture. In her purse was found $19.65. The clothing had been stripped of all marks of identification.

The verse in "The Ballad of Reading Gaol" which the woman had bracketed and which police said probably holds the motive for her act, reads:

Yet each man kills the thing he loves,
By each let this be heard;
Some do it with a bitter look,
Some with a flattering word.
A coward does it with a kiss,
A brave man with a sword!
Some kill their love when they are young
And some when they are old;
Some strangle with the hands of Lust,
Some with the hands of Gold;
The kindest use a knife because
The dead so soon grow cold.

Police took the body to the Central undertaking rooms, 425 Plymouth court, where an inquest will be held at 1:30 o'clock this afternoon. It is hoped by then to identify the woman.

THE WEATHER

MONDAY, MAY 23, 1932.

Sunrise, 5:22; sunset, 8:11. Moon rises 12:23 a. m. Tuesday. Mars, Mercury, and Saturn are morning stars. Venus and Jupiter are evening stars.

Chicago and vicinity—Fair and not so cool Monday; Tuesday increasing cloudiness and warmer; moderate east to southeast winds Monday.

Illinois—Fair, slightly warmer in central and north portions Monday; Tuesday increasing cloudiness and warmer, possibly showers in extreme northwest.

TRIBUNE BAROMETER.

TEMPERATURES IN CHICAGO

MAXIMUM, 2 P. M. 55
MINIMUM, 2 A. M. 46

3 a. m. ... 51	Noon ... 55	8 p. m. ... 50
4 a. m. ... 52	1 p. m. ... 54	9 p. m. ... 49
5 a. m. ... 51	2 p. m. ... 55	10 p. m. ... 48
6 a. m. ... 51	3 p. m. ... 53	Unofficial—
7 a. m. ... 50	4 p. m. ... 55	11 p. m. ... 48
8 a. m. ... 50	5 p. m. ... 54	Midnight ... 47
9 a. m. ... 51	6 p. m. ... 53	1 a. m. ... 47
10 a. m. ... 51	7 p. m. ... 51	2 a. m. ... 46
11 a. m. ... 52		

For 24 hours ended 8 p. m. May 22: Mean temperature, 52; normal, 60. Excess since Jan. 1, 432 degrees; excess for May, 58 degrees.

Precipitation, none. Deficiency since Jan. 1, 2.77 inches; deficiency for May, .41 inch.

Barometer—8 a. m., 30.32; 8 p. m., 30.36.

[Official weather table on page 27.]

RECORD FLOODS SWEEP ENGLAND; MANY MAROONED

DERBY, England, May 22.—(AP)—The heaviest floods in half a century spread through the English midlands today, marooning thousands in and on their homes, disrupting all traffic, wrecking communications and causing great damage to property. Early reports listed no casualties.

The principal cities affected were Derby, Sheffield, Banbury, Northampton, Leicester, Buckingham, Worksop, and Ashby-de-la-Zouche. Dozens of other towns and villages were fighting high water.

Conditions in Derby, where the water in the central streets reached five and a half feet, were illustrative of the situation elsewhere. Great damage to goods in stores occurred, phones were put out of action, and scores of houses in the poorer districts were inundated. Most of the roads leading to the city were impassable.

Block Long Mill Building Is Swept by $5,000 Fire

Fire last night destroyed the block long frame building of the Lockwood and Strickland Mill company at 709 West 49th place. The damage was estimated at $5,000. A 2-11 alarm was sounded and hundreds watched the fire.

Unable to Fly Boy Uses Gun to Gain Wish

(Pictures on back page.)

Riding in an airplane several thousand feet above the Chicago airport at 63d street and Cicero avenue, late yesterday afternoon, a youthful passenger gave a last look over the sunlit expanse of city and country spread out below him. Then, as the plane swooped down for a landing, he shot and fatally wounded himself.

A note found in a pocket of the suicide, Ernest Lengyel, 17 years old, 1216 Marengo avenue, Forest Park, explained that he was despondent because he could not fulfill an ambition to become a pilot.

"I did it in a plane because I wanted to die happy," he wrote.

Lengyel was still alive when he reached the ground, although the bullet had struck him in the left temple. He was taken to the Holy Cross hospital, where he died two hours later.

Pays $3 for the Trip.

It was about 5:15 p. m. when young Lengyel appeared at the airport and engaged Wilhelm Dally Jr., 1741 North Hoyne avenue, a pilot, to take him for a short ride. He paid $3 in advance and was strapped into the seat behind the pilot.

"We had been up about seven minutes," said Dally last night, "when the passenger shouted to me: 'Show me something good.' So I made a couple of banks and he yelled they were fine. Then I started a nosedive toward the airport. My passenger tapped me on the back and asked if I were going to land. I told him I was and turned back to the controls.

"The next moment I was startled by a shot. I looked back to see what had happened and noticed that Lengyel had slumped down in the seat. Then I landed as quickly as I could."

Dally added that when his passenger made the agreement for the ride Lengyel seemed to be normal in his manner. The weapon he used was a sawed-off .22 caliber rifle. It had been shortened both in the stock and in the barrel, and was scarcely longer than a pistol. Lengyel had apparently concealed it in a pocket.

Policeman Finds Letter.

At the hospital Policeman Peter Rooney of the Chicago Lawn station, after trying unsuccessfully to question the victim, obtained the letter he had written. It was addressed to his sister, Helen, and had the notation "To be opened after my death." It read:

"Dear Sister Helen:

"I left this letter for you because you are the only one who comes home once in a while. Please see that my brief case, containing all my aviation equipment, gets to Francis Darr Jr.

"Helen, I was too overanxious to wait for better times. After trying the army and the navy and they rejecting me, which was my only chance to get into aviation, I tried for the job at the airport—tried to learn that way.

"I wanted to die happy. That's why I did it in a plane. I wish you, Irene, Al, mother, and dad all the luck and happiness life can bring you. So long. Your brother, ERNIE."

Always Interested in Planes.

Mrs. Joseph Lengyel, mother of Ernest, said at her home last night that he had been interested since he was a small boy in airplanes and was dejected when the navy refused to let him enlist because he had poor sight. He had seemed happy yesterday afternoon, she said.

The boy was employed in Oak Park as a Western Union messenger. The Darr mentioned in the note is his brother-in-law.

Blind Musician Asks Aid in Finding Lost Violin

Reuben Hortman, 12 East Chicago avenue, a blind violinist, attended a musical party Saturday evening at the home of Richard Boehler, 2444 Sunnyside avenue, who is also blind and who plays the piano. As Hortman was leaving the Boehler home he handed his violin and case to the taxicab driver who was to take him home. The driver helped him into the cab, but forgot the violin, which he left on the curb. Hortman asked police yesterday to help him find the instrument, which is his means of livelihood.

Lockjaw from Splinter Kills Evanston Girl, 4

Mary Garrity, 4 years old, 825 Oakton street, Evanston, died of lockjaw last night in St. Francis hospital at Evanston. She fell on a board while playing about her home on May 13, driving a splinter into a knee. She is a daughter of Lieut. Michael M. Garrity of the Evanston fire department.

11 LEADERS IN BIPARTY PLEA: 'DROP POLITICS'

Urge Budget and No Discrimination.

New York, May 22.—(AP)—An appeal to both parties in congress to "lay aside every form of partisanship" and unite to balance the federal budget was made public today, over the signatures of eleven men of national prominence, including former Gov. Alfred E. Smith, titular head of the Democratic party. The letter, a 113 word document, is signed by:

ALFRED E. SMITH. [Assoc. Press Photo.]

Alfred E. Smith, former governor of New York, Democratic candidate for President in 1928 and candidate for the Democratic nomination this year.

Nicholas Murray Butler, president of Columbia university, for years one of the leading members of the Republican party.

Gov. Albert C. Ritchie of Maryland, a candidate for the Democratic presidential nomination.

Gov. Wilbur L. Cross of Connecticut, Democrat.

Gov. Joseph B. Ely of Massachusetts, Democrat.

Alanson B. Houghton of New York, former ambassador to Great Britain, Republican.

Frank O. Lowden, former governor of Illinois, Republican.

William H. Crocker of San Francisco, a member of the Republican national committee.

Charles Nagel, St. Louis, Mo., Republican, secretary of commerce and labor in the Taft administration.

Roland S. Morris, Philadelphia, Democrat, wartime ambassador to Japan.

John Grier Hibben, retiring president of Princeton university. President Hibben is usually described as a Republican, although he supported John W. Davis for President in 1924.

Text of Letter.

The letter, addressed to the majority and minority leaders in both houses of congress, follows:

"Gentlemen: The undersigned view with so much concern the possible effect upon our social and political institutions of the grave economic and financial problems which confront the American people that, on behalf of vast numbers of our fellow citizens, we appeal through you to the members of the senate and of the house of representatives to lay aside every form of partisanship and of possible partisan advantage and quickly to unite to adopt a balanced federal budget for the coming fiscal year, as well as to enact a plan of taxation which shall be economically sound, fair to every group and calling, and without discrimination or privilege or class or sectional advantage of any kind."

Sent to Congress Leaders.

Copies were mailed so that they arrived Saturday night to Senator James E. Watson, Republican majority leader, and Senator Joseph T. Robinson, Democrat, minority leader in the senate, and to Representative Charles R. Crisp, Democrat, majority leader, and Representative Bertrand H. Snell, Republican, minority leader in the house of representatives.

The letter was made public today by the department of public information of Columbia university.

FIGHT DEMOCRAT PLAN

BY ARTHUR SEARS HENNING.
[Chicago Tribune Press Service.]

Washington, D. C., May 22.—[Special.]—In a 2,500 word statement issued from the White House this afternoon President Hoover declared war on Democratic proposals of huge government bond issues for construction for federal public works as a measure of unemployment relief.

While favoring depression relief legislation consisting of loans by the reconstruction finance corporation to states for relief of destitution and to public and private agencies for "income producing" construction projects, the President condemns enormous outlays on federal public buildings and other works as wasteful and destructive of the public confidence essential to economic recovery.

The views of the President were made public in the form of a letter he addressed yesterday to Richard S. Parker, president of the American Society of Engineers which a week ago

proposed a large public works bond issue.

"It is generally agreed," wrote Mr. Hoover, "that the balancing of the federal budget and unimpaired national credit is indispensable to the restoration of confidence and to the very start of economic recovery. The administration and congress have pledged themselves to this end. A 'public works' program, such as is suggested by your committee and by others, through the issuance of federal bonds creates at once an enormous further deficit.

"What is needed is the return of confidence and a capital market through which credit will flow in the thousand rills with its result of employment and increased prices. That confidence will be only destroyed by action in these directions. These channels will continue clogged by fears if we continue attempts to issue large amounts of government bonds for purposes of nonproductive works."

Like Bomb Shell on Congress.

The President's utterance fell like a bombshell in the ranks of the house and senate Democrats committed either to the revised Robinson plan proposing a 500 million dollar bond issue for federal public works or to the Garner plan which includes a 1 billion dollar bond issue for this purpose.

Democratic leaders indicated that they would fight the President on this issue even at the risk of prolonging further the session of congress now embroiled over the billion dollar tax increase bill to balance the budget.

The President, it was learned tonight, intends to follow up his blow at the public works bond issue scheme with efforts this week to put pressure on the senate to cease quarreling over the tariff and to pass the tax bill without further delay.

The depression relief legislation is scheduled for the concluding work of the session, which most of the senate and house leaders now believe will continue through the Republican, if not the Democratic national conventions.

Put Burdens Upon Taxpayers.

In his letter to Mr. Parker, Mr. Hoover said the public works bond issue plan proposes the construction of many works of "remote usefulness" which would "impose unbearable burdens upon the taxpayer, unbalancing the budget, and demoralize public credit." A larger and more effective relief of unemployment, he argued, would flow from increased aid to "income producing works," by which he means state, county and municipal waterworks, toll bridges, toll tunnels, docks and other works the earning capacity of which provides a return on investment.

With the return of prosperity bonds for such projects would be sold to investors and the loans by the reconstruction finance corporation would serve merely an emergency purpose.

The President would have the corporation make similar loans to private industry for income producing construction, provided the industry furnished part of the capital.

Nonproductive Works.

By nonproductive public works against which he inveighed the President said he meant public buildings, highways, streets, a river and harbor improvement, military and naval construction.

As an illustration Mr. Hoover compared the reconstruction finance corporation's 27 million dollar loan to the Pennsylvania railroad to aid in a 68 million dollar electrification which will provide employment for 28,000 men, with the bill passed by the house to expend an additional 132 million dollars on highway construction employing 55,000 men.

"In the one instance," said Mr. Hoover, "we recover the money advanced through the reconstruction corporation, we issue no government bonds, we have no charge on the taxpayer. In the other instance, we have not only a direct cost to the taxpayer but also a continuing maintenance charge, and furthermore, the highways in many sections have now been expanded beyond immediate public need.

Sees Plan Destroy Confidence.

"The proposal to build nonproductive 'public works' of the category I have described necessitates making increased appropriations by the congress. These appropriations must be financed by immediate increased taxation or by the issuance of government bonds. Whatever the method employed, they are inescapably a burden upon the taxpayer. If such a course is adopted beyond the amounts already provided in the budget now before congress for the next fiscal year, it will upset all possibility of balancing the budget, it will destroy confidence in government securities and make for the instability of the government which in result will deprive more people of employment than will be gained."

From January, 1930, to July 1, 1932, the government, said the President, will have expended 1 billion 500 millions on public works. The 1933 budget contains 575 millions compared with a normal 250 millions. By the end of next year the public works expenditure will have risen to 2 billions, an increase of 1 billion 200 millions.

"Thus," he continued, "we have largely anticipated the future and have rendered further expansion beyond our present program of very remote usefulness and certainly not justified for some time to come, even were there no fiscal difficulties. They represent building of a community beyond its necessities. We cannot thus squander ourselves into prosperity."

Authorized but uncompleted works aggregate 1 billion 300 million dollars. With 575 million dollars in the 1933 budget 725 million dollars remain of which only 100 million dollars represent immediately useful works, the construction of which would give work to fewer than 40,000 men.

"If it is contemplated," said Mr. Hoover, "that we legislate more authorizations of new and unconsidered projects by the congress we shall find ourselves confronted by a log rolling process which will include dredging of mud creeks, building of unwarranted postoffices, unprofitable irrigation projects, duplicate highways and a score of other unjustifiable activities.

"It will serve no good purpose and will fool no one to try to cover appearances by resorting to a so-called 'extraordinary budget.' That device is well known. It brought the governments of certain foreign countries to the brink of financial disaster. It means a breach of faith to holders of all government securities, an unsound financial program and a severe blow to returning confidence and further contraction of economic activities in the country.

"What you want and what I want is to restore normal employment. I am confident that if the program I have proposed to the congress is expeditiously completed and we have the coöperation of the whole community we will attain the objective for which we have been searching so long."

THROWN BY HORSE

VICKI BAUM.
[Associated Press Photo.]

New York, May 23.—[Special.]—Thrown from a runaway horse, which had been frightened by a squirrel in a bridle path in the woods near Jamaica today, Vicki Baum, author of "Grand Hotel," was taken to a hospital suffering from possible concussion of the brain, a lacerated head, and fractures of at least two ribs. Capt. Arthur O'Brien of the 104th field artillery, who, with Mrs. O'Brien, was accompanying Mrs. Baum on a morning canter through the woods, put spurs to his horse and tried to overtake the runaway mount. But his own horse stepped into a mud hole, stumbled, fell, and rolled over on him. Capt. O'Brien's right shoulder was fractured.

YOUNG HOODLUM ESCAPES IN AUTO AT ST. CHARLES

Leaps Into Car with "42" Gangsters; Flees.

Michael Gallichio, 1213 Taylor street, described by the police as "the toughest 16 year old boy in the 42 gang," escaped yesterday afternoon from the St. Charles School for Boys, to which he had been committed as a automobile thief.

He had arrived at the school, for a second term there, on Friday. While most of the inmates were gathered on the grounds watching a drill corps perform, Michael and a number of other recent arrivals were being held in the receiving cottage near the entrance to the institution.

Leaps Into Automobile.

A large automobile, in which rode several youths believed to have been fellow-members of the 42 gang, was driven near the door. Young Gallichio, seizing a moment when a guard was looking the other way, leaped out the door and into the car. At high speed the car swept from the grounds and started toward Chicago.

Authorities at the school notified the Kane county authorities and the police at Elgin and Chicago. Messages were sent out for highway patrolmen to halt the car and seize all the occupants. Apparently, however, they eluded their pursuers and reached Chicago.

Young Gallichio was first sent to St. Charles early in 1931. He was paroled several months ago. Early last week he was caught in the loop while trying to steal an automobile, the same crime for which he was first sent down. Arraigned in the Juvenile court, he was ordered again to St. Charles, there to remain until he reaches his next birthday.

Sergt. Edward Ptacek of the Juvenile court staff said that despite his youth Gallichio had a long record as a thief, having started to steal automobiles before he was 14. At the detective bureau it was said he was a relative of another Michael Gallichio, who was taken for a ride and slain by gangland enemies in July, 1930, when he was only 17 years old.

COAST GUARDS RESCUE 4 BOATS PERILED BY WIND

Northeast winds which chopped up the waters of Lake Michigan gave a busy afternoon yesterday to Capt. John O. Anderson and a crew of the United States coast guard station at the mouth of the river.

The coast guardsmen were called first to the aid of three 35 foot sloops, the Unnamed Star, the Intruder and the Aeolus, which were being towed to Belmont harbor by the power boat Paul. Off Oak street beach the Paul became temporarily disabled and the sloops were being pushed into shore by the wind. Capt. Anderson and his men arrived in time to take them in tow. The Paul got away under its own power.

Back at the station less than five minutes, Capt. Anderson was called out again, this time to help the Gypsy, a catboat equipped with an outboard motor. A spray of water had wet the ignition of the motor. Capt. Anderson towed the boat and its occupants, two women and a man, to the station.

'GLACIER PRIEST' FIRST TO CLIMB 9,400 FOOT VOLCANO IN ALASKA

BY FATHER BERNARD R. HUBBARD

[Santa Clara university professor known as the "glacier priest" because of his exploits in Alaska.]

FALSE PASS, Alaska, May 22.—(AP)—A party of two students and myself on May 16 successfully made the first ascent of Mount Shishaldin, a volcano on Unimak island which was in extensive eruption two months ago. We reached the summit of the 9,400 foot cone, which was still emitting ashes and flowing lava, six days ago.

The climb was made in a blizzard by Kenneth Chisholm, George Peterson and myself in 21 hours. Jack Morton, the other student member of the expedition, had to turn back before the summit was reached. On the last 2,000 feet of the ascent I found the hardest going of any mountain climbing I have ever tackled. We spent over an hour in the last hundred feet to the summit, from which billowing clouds of escaping smoke and gasses poured forth.

After a short time at the summit and a thorough warming through the heated cinders, we turned back. On the way down we again encountered a raging blizzard. Not until late the following morning did we drag ourselves back to our base camps.

GRAND JURY DUE TO HEAR CURTIS' LINDERGH HOAX

New York, May 23.—[Special.]—With the investigation of the kidnaping and murder of Col. Charles A. Lindburgh's baby devoid of progress today so far as official reports disclosed, interest in the case swung again to John Hughes Curtis, Norfolk boat builder and bogus negotiator. He is in the Hunterdon county jail at Flemington, N. J., on charges of giving false information and hindering the hunt for the criminals.

The Hunterdon county grand jury will convene tomorrow, but it was not certain tonight whether it would take up the Curtis case at once. In advance of others already scheduled. But in any event it is expected to reach the Curtis case this week.

Curtis' attorney, William C. Pender of Norfolk, conferred with him again at the jail, after a visit to the police headquarters in the Lindbergh garage, where he talked with Prosecutor Anthony M. Hauck Jr. He had just returned from Philadelphia, where he was understood to have tried unsuccessfully to raise $10,000 bail for his client.

FREE BOOK WILL HELP YOU PLAN YOUR CALIFORNIA TRIP.

"40 Ways to California" outlines the most attractive railroad routes from Chicago and contains fares and other information valuable to travelers. Write C. & N. W. Ry., 148 S. Clark St., or phone Dearborn 2121, Chicago.—Adv.

BRUCEWOOD
swagger coats of Scottish toned tweeds

The girl who can put her horse over a six-rail fence or fly her own plane; the girl who shoots under 90—and even those who look on . . everyone's going in for these new "swaggers." Nonchalant, marvelously smart

$17.50

Sizes 12 to 20—5th floor

MAURICE L ROTHSCHILD
State at Jackson

Pushman's

SPECIAL THIS WEEK

Fine Oriental Rugs
Size 9x12 Feet

$195

Your choice of 2 famous weaves . . . LARISTANS and ANATOLIANS in a variety of interesting designs and beautiful colors. These rugs are well worth $350 . . . as you will quickly appreciate the minute you see them.

Be sure to visit Pushman's this week, as there are many other attractive values in smaller rugs also.

Charge your Oriental rug purchase if you wish. A convenient monthly payment plan is available at no extra charge.

Have your rugs cleaned now. Phone Central 5767 and we will call for them promptly. Dependable work at reasonable prices.

Open This Evening Until 9 o'Clock

Pushman Bros.
16 South Wabash Ave. near Madison
ORIENTAL RUGS CARPETING

CARSON PIRIE SCOTT & CO

They Look Like Hand Crocheted!

Of course they are not actually hand crocheted but they are smart copies. These frocks are the ideal frocks for country week-ends. Perfect for tennis and golf and the dozen little occasions that pop up of a summer afternoon. An attractive weave in pastel colors flecked very smartly in white. There are many different styles. Sizes for misses and women.

$5.95

Knit Section, Fourth Floor.

Beginning This Morning

Clearance of Men's Fine Shirts

at our lowest First Floor price in many years

$1.45

Practically every size is represented. Not every color and pattern in every size, however.

Broadcloths, oxfords, imported and domestic woven madrases, and there are solid-colored as well as plain white broadcloths in the assortment.

The collection presents an excellent assortment of both collar-attached and neckband styles with two matching collars.

The quantity of each style is limited, but there is a large selection to choose from.

The quality is uniformly excellent. The price, we reiterate, is our lowest in many years on our

FIRST FLOOR

THE STORE FOR MEN

MARSHALL FIELD & COMPANY

AUCTION

TODAY—2 P. M.

Only Four More Days of This Sale

$600,000 Collection

of Tapestries, Furniture, Paintings, etc. from the estate of

Paul Dechanel

Deceased, *President of France*

together with other historical and valuable properties

American Art Galleries
OF CHICAGO
115-117-119 So. Wabash Ave.

Randolph 9416 Opposite Palmer House

Original DORSETT'S Perpetual WAVE complete with shampoo, hair trim, finger wave. $4

SAME LOCATION
SAME OPERATORS
SAME PROCESS

Dorsetts
Central 7126
907 Chicago Building
7 W. Madison
Cor. State and Madison St.
The Only Dorsett Shop In Chicago.

FLORSHEIM SHOES for Women

If you want your Summer footwear to be ultra smart . . . yet comfortable . . . there's only one thing to do . . . follow the Florsheim trend.

The Eileen—In brown and white or black and white $8.50

MOST STYLES $8.50 to $10
FEETURE ARCH STYLES $10

All silk full fashioned hosiery . . . picot top, 65c per pair

FLORSHEIM Shoe Salon FOR WOMEN
70 EAST MADISON

Don't Endure Slipping FALSE TEETH

Do your false teeth drop or slip when you talk, eat, laugh or sneeze? Don't be annoyed and embarrassed a minute longer. Fasteeth, a new powder to sprinkle on your plates, holds teeth firm. Gives you feeling of security and comfort. No gummy, gooey, pasty taste or feeling. Get Fasteeth today at Walgreen, or any other drug store.
Fasteeth Co., Binghamton, N. Y.

Chicago Daily Tribune
THE WORLD'S GREATEST NEWSPAPER

Vol. LXXXXI. Monday, May 23. No. 133.

Published daily at Tribune Tower, 435 N. Michigan-av., Chicago, Illinois.
The Tribune Company, publishers.
MAIL SUBSCRIPTION PRICES.
Mail subscription prices in ill. (outside of Chicago), Ind., Iowa, Mich., and Wis.—Daily with Sunday, one year, $12.50.
Zones 3 and 4 in states other than Ill., Ind., Iowa, Mich., and Wis.—Daily, $17.50 per year.
Zones 5 to 8, inclusive, Canada, Mexico, and foreign—Daily, $15.00 per year.

Santa Fe Kans. City and back

$9.93 Coach tickets good in roomy chair cars and coaches. Four daily trains to choose from.

$16.80 First class tickets. Good in Sleeping and Parlor Cars on payment of berth and seat charges. Five daily trains to choose from. Extra fare on Chief.

Also Low Round Trip Fares to

	Coach	1st Class		Coach	1st Class
ILLINOIS			KANSAS		
Chillicothe	$2.82	$4.95	Ottawa	$11.18	$18.90
Galesburg	3.84	6.65	Topeka	11.36	19.20
Pekin	3.33	5.80	Wichita	14.52	24.45
Streator	1.95	3.50	MISSOURI		
IOWA			Carrollton	8.53	14.50
Ft. Madison	5.21	8.95	Hurdland	6.66	11.35
KANSAS			Joplin	13.25	22.35
Atchison	10.76	18.20	La Plata	6.94	11.85
Chanute	12.56	21.35	St. Joseph	10.22	17.30
Coffeyville	13.53	22.80	OKLAHOMA		
Emporia	12.35	20.85	Bartlesville	14.19	23.90
Hutchinson	14.64	24.65	TEXAS		
Independence	13.50	22.75	Dallas	20.00	36.00
Lawrence	10.79	18.25	Ft. Worth	20.00	36.00
Leavenworth	10.53	17.80	Houston	22.00	----
Newton	13.93	23.50	San Antonio	25.00	----

and to and between certain other points.
Half fare for children. Baggage checked.

To Texas, leave May 27 and 28. Return limit, Coach June 6, 1st Class June 13
To other points, leave May 27, 28 and 29, also in Coaches May 30.
Return limit May 31, 1932

J. R. MORIARTY, D. P. A., SANTA FE RY.
172 W. Jackson St., CHICAGO, ILL., Phone: HARrison 4900

8 POINT ECONOMY PROGRAM BEFORE ALDERMEN TODAY

Advisory Commission Plan Faces Opposition.

The finance committee of the city council will resume work this morning on the city budget for 1932, with one of the orders of business being consideration of the various recommendations for economies submitted by the mayor's advisory commission.

These recommendations were compiled after the staff of J. L. Jacobs & Co., efficiency engineers, had spent months studying conditions in the city hall. They affect every department of the city government except those under the jurisdiction of the Municipal courts, election commissioners, public library and the board of education.

Favors Retaining Men.

When asked to comment yesterday on the finance committee's action thus far on the recommendations, Mayor Dermak said:

"The advisory commission is disturbed because the council apparently is not in favor of adopting its report in full, but I'm not in favor of throwing men out in the streets under present conditions."

The major recommendations by the commission, of which Sewell L. Avery is chairman, follow:

1. Elimination of unnecessary positions and employés.

County Assessor Jacobs estimated that this would affect 2,800 or 2,900 employés. The commission, however, has altered its original plan and has provided that city work be staggered so that these employés would not be thrown out of jobs entirely. The finance committee on Friday decided to continue the 78 days' pay cut in the budget instead of abolishing jobs.

2. Consolidation and reorganization of certain city departments and bureaus.

3. Coördination of related services and the elimination of unnecessary duplication.

One of the changes proposed under points Nos. 2 and 3 is to establish a department of regulatory inspections which would combine building inspection, electrical inspection, boiler inspection, smoke inspection, city sealer's office, plumbing inspection, city markets, department of public service, and boards of examiners.

Includes Police Reorganization.

Other changes are to shift the license department to the city collector's office; the city physician, department of public welfare and fire ambulance service to the department of health; department of compensation to department of public works; consolidate all building repair and maintenance bureaus; reorganize the police department; combine the rivers and harbors and navy pier bureaus with the bureau of city parks, and the harbor master and bridge tenders with the city engineer's office.

4. Establishment of a central purchasing system, providing for standardization of specifications, free competition, control over purchasing, contracting, delivery and storing of supplies, materials and equipment.

Fourteen separate departments do their own purchasing now, according to the commission, which believes that $3,000,000 a year could be saved through this consolidation. The commission says that nearly $3,000,000 more could be saved because of reduction of commodity prices.

5. Simplification of administrative and office methods and practices, and utilization of modern labor saving devices.

6. Improvement in examination methods, service ratings and employment plans to bring about more effective civil service administration.

7. Reclassification of civil service positions to assure like pay for like work.

Favors Reclassifying Now.

The finance committee has agreed to reclassify positions as they become vacant, but disapproved a suggestion to specify in the budget what positions should be reclassified.

8. Centralization of fiscal and accounting services under one department looking to effective financial control and simplified reporting on municipal services, costs and expenditures.

The finance committee is on record in favor of the consolidation of the building repair bureaus and the transfer of the city physician and ambulance service to the health department. It decided to retain the department of public welfare separate, and has deferred until today the other recommendations.

In the matter of centralized purchasing Col. A. A. Sprague, commissioner of public works, who says his department now purchases 80 per cent of city supplies, has prepared a substitute ordinance which he will submit to the aldermen.

"The recommended ordinance," said Col. Sprague, "provides for a number of bureaus and adds $75,000 to the setup. I see no sense in that now. This department now purchases 80 per cent of city supplies and reports show our storekeeping system works satisfactorily."

WORK IN GARDEN TO AID UNEMPLOYED

Mrs. Robert Aber Clark (left) and Mrs. Malcolm Shroyer on their way to Mrs. Shroyer's garden near Barrington where vegetables will be raised by friends of the Arden Shore camp near Lake Bluff, where needy mothers and children are cared for in summer.

To Raise Vegetables

Residents of Barrington already are planning on dividing the produce of their vegetable gardens this summer with Arden Shore at Lake Bluff, as they did last year. The fresh vegetables from the plots set aside to aid the food supply for the 500 needy mothers and children vacationing there constitutes an aid to the operating plan of the camp.

The generous response of the previous summer to the work of raising these additional vegetables for the camp is being repeated this year. The committee that will have charge of collecting the vegetables and delivering them to Arden Shore includes Mrs. Malcolm Shroyer, Mrs. Schuyler Thurber, and Mrs. Robert Hilton, with Mrs. Robert Ober Clark as general chairman in Barrington. Among those who will have the Arden Shore plots in their gardens are Mrs. Sumner Mead, Mrs. William Horne Jr., Mrs. John Douglass, Mrs. Lafayette Markle, Mrs. Randolph Payson, Mrs. Sanford B. White, Mrs. Russell Pettengill, Mrs. Harlan Canby Jr., Mrs. Warren McCracken, Mrs. James R. Cardwell, Mrs. Sheldon Clark, and Mrs. Edwin L. Read.

FREEDOM FOR MISS LINDGREN UP TO MUELLER

Whether Miss Lavergne Lindgren, former cashier of the closed People's State Bank of Maywood, will be freed or whether she must face another trial on criminal charges rests with Assistant State's Attorney Charles J. Mueller.

Miss Lindgren was convicted, with Elmer P. Langguth, former president, of making false statements to bank examiners. Both were sentenced to prison for 1 to 10 years and Langguth is serving his sentence. Miss Lindgren, however, was given a new trial by the Illinois Supreme court, and when tried again was acquitted.

Today she is scheduled to appear before Judge John Prystalski on a charge of accepting deposits knowing the bank to be insolvent. Mueller has has said this would be a more difficult charge to prove because Miss Lindgren was a subordinate official; but he declared he would make no decision until the case is called in court.

GIRL IDENTIFIED AS EMISSARY OF HOLDUP GANG

Last Friday Jule Lebovitz, 1423 South Karlov avenue, attended the detective bureau showup and identified Albert Dinni, 21 years old, 2442 Marmora avenue, as the bandit who held him up in his home afte gaining entrance on the pretense of delivering a package. As he was leaving the building after the showup, a woman approached him and offered to return $10 which was taken from him if he would drop prosecution. Yesterday police arrested Betty Stone, 20 years old, 2342 Jackson boulevard, a taxi dancer, who was the sweetheart of Anthony Pamilo, 1404 Weldon street, arrested with Dinni, and Lebovitz identified her as the gang's emissary.

Shoots Boy and Captures Three in Burglary Attempt

Sergt. Henry McInerney of the Pekin Inn police shot one youth and captured him and three companions early yesterday after they attempted to break into an A. and P. store at 2424 Wentworth avenue. The wounded youth, John Bagnola, 216 West 24th street, was taken to the Bridewell hospital. The other prisoners were Vencent Alnie, 51 East 16th street; George Sceulin, 220 Wes. 24th street, and Charles Ciolnio, 247 West 24th street. Each is 17 years old.

NORMAN THOMAS RENOMINATED BY SOCIALIST PARTY

Milwaukee, Wis., May 22. — (AP) — Norman Thomas today was nominated as the party's candidate for President of the United States by the national Socialist party in convention here.

The prominent New York Socialist worker's nomination was unanimous by acclamation. His name was presented to the convention by Louis Waldman of New York, who declared Thomas to be a candidate who "would not cater to the extremes."

In the 1928 presidential election, Waldman said, Thomas lost the presidency but won international prestige.

The nomination of Mr. Thomas was seconded by Daniel W. Hoan [mayor of Milwaukee], Joseph W. Sharts of Ohio, and Oscar Ameringer of Oklahoma.

James H. Maurer of Pennsylvania was nominated for Vice President. Mrs. Victor L. Berger, widow of the Milwaukee Socialist publisher and congressman, was placed in nomination, but she withdrew.

JOB CAMPAIGN FINDS WORK FOR 6,923 IN CITY

Victor A. Olander, chairman of the committee which has conducted a reemployment campaign in Chicago during the last two months, said yesterday that the work had resulted in jobs for 6,147 men and 776 women.

"Most of the jobs pledged were temporary," he stated, "but 773 men and 314 women have been given regular work. We estimate that the expenditure on these jobs will reach $3,600,000."

Also, Mr. Olander said, five railroads will give 6,000 men an average of 120 days work each in the next six months.

WARNING FIRST STEP IN WAR ON NIGHT PARKING

Police Ready to Start Enforcing Ban.

Enforcement of the ordinance against all-night parking of automobiles on Chicago streets started at 2 o'clock this morning.

CAPT. MATTHEW ZIMMER.

No car owners were hauled out of bed for violating the ordinance, however, and until tomorrow no summonses will be served upon violators. Police were instructed last night that the first night's work was to consist merely of surveys of the situation, coupled with the posting of warnings that further violations will mean arrests.

Assigned to Each District.

Two men were assigned to the task in every police district in the city, and in some of the larger residential districts the details numbered six or eight men. The manner in which the drive is to be carried out was outlined Saturday to police captains' secretaries at a meeting conducted at the detective bureau by Capt. Matthew Zimmer, in charge of the stolen automobile bureau.

He instructed the secretaries that the campaign is to be conducted with the least annoyance possible to the public. The practice of towing parked cars to public garages, used under a former city administration, is banned.

The anti-parking ordinance, passed in 1927, provides that no automobile shall be parked on a public street between 2 and 6 a. m. for more than an hour. Police assigned to its enforcement were instructed to confine their efforts from 2 to 4 a. m. today to a survey of their districts, taking the license numbers of all parked cars.

They got specific instructions that any young men who may have pulled up in front of their girl friends' homes to bid their companions good night were not to be molested. At 4 a. m. the parking details were told to make a second round, affixing stickers to the windshields of all cars which they found parked before.

Tomorrow night police will leave summonses on the cars, ordering the owners to appear in court. The ordinance provides fines of $2, $3, and $5.

CHICAGO WOMAN KILLED, 2 INJURED IN AUTO SMASHUP

Mrs. Steve Truhan of Chicago was instantly killed and her husband and another man were critically injured yesterday when their automobile went into a ditch near Nokomis, Ill. They had been attending a wedding party at Witt, four miles from there. Truhan and Michael Chervinko of Witt, the other victim, were taken to a hospital at Pana.

Dr. Eugene B. Appleget, 65 years old, 4426 Berkeley avenue, a retired physician, walked into the side of an automobile driven by James Kesler, 1038 East 65th street, at 43d street and Cottage Grove avenue last night. He was taken to the Chicago hospital, where it was said he suffered a fracture of the skull.

The body of a man killed Saturday night at 14th street and Western avenue by an automobile was identified yesterday as that of Thomas Boras, 35 years old, 1725 South State street, a truck driver and a former policeman in Indiana Harbor, Ind. Orvin Holte, 2063 Congress street, driver of the car, was held for the inquest today.

Boras' death was the 420th motor fatality of the year in Cook county.

BRUCEWOOD DRESSES

Precious knits . . exquisite knits . . for a white yacht . . for a tea dance on the club veranda . . for Nice, Biarritz, Paris — ah, especially Paris . . for it was French genius that gave them their inspired beauty

$35

Others $6.50 to $65. Sizes 12 to 44. Seventh floor

Maurice L Rothschild
State at Jackson

Frederic's
Style smartness in FASHION JEWELRY
ELEVEN EAST WASHINGTON

Stevens

A SALE that is a Sale!

5 groups of quality summer

HANDBAGS

formerly up to $18.50 now

$2.95 - $3.95

$5 - $8.50 - $10

For your summer costumes—bags of cotton, wool, silk with all Stevens distinction!

FIRST FLOOR

Chas. A. Stevens & Bros.

Building for Tomorrow by Facing Facts Today
OUR HOUSE IS IN ORDER

The Greatest Selling Event
In the 74 Years of Jerrems' History

THOUSANDS OF YARDS! WORLD FAMOUS FABRICS
at Prices Heretofore Unknown for
Fine Custom Tailored Clothes
Made to Your Individual Measurements

Suits as low as $39.50
Other Fine Fabrics Proportionately Reduced

Jerrems

324 South Michigan Avenue
225 North Wabash Avenue
130 South Michigan Avenue
7 South La Salle Street
140 South Clark Street
1609 Orrington Avenue, Evanston

Quality Permanents—Reduced Prices!

$5 Guaranteed Steam Oil PERMANENT WAVES
MONDAY, TUESDAY, WEDNESDAY, ONLY
Soft, Natural Waves! Lovely Ringlet Ends!
$2.50
Includes trim and set! Lasts for months and months. Fresh, new pads on every head.

"BONAPARTE BOB" The Paris version of the "Windblown" Bob. Marcels That Last, 50c — 50c

REALISTIC WAVE You'll love this soft, natural wave with its fascinating ringlet ends. Requires absolutely no finger waving. $5 value. — $3.50

FINGER WAVE. EYEBROW ARCH. GOLDEN GLINT. EYEBROW DYE. — 25c — TRIM. SHAMPOO. HENNA RINSE. EYELASH DYE.

EXPERT ILLINOIS STATE LICENSED OPERATORS ONLY
No Appt. Necessary — THOMPSON'S — Evenings Until 9 P. M.
DOWNTOWN—39 South State St., Cor. Monroe. Dearborn 8740
NORTH SIDE—4605 Sheridan Road, Cor. Wilson. Edgewater 2580
OAK PARK—137 N. Marion, Suite 205, Cor. Lake. Village 4949

COUPON FOR TRIBUNE ACCIDENT INSURANCE POLICY

For New Policy or Renewal. $1.25 a Year

To secure the Chicago Tribune-Federal $7,500.00 Travel Accident Insurance Policy, or to renew for another year one previously issued to you, cut out and fill in the application below and send it with registration fee of $1.25 to Tribune Insurance Dept., Federal Life Insurance Co., 168 N. Michigan Ave., Chicago, Ill. Remit by money order or check payable to Federal Life Insurance Company. (During the first five years, as provided in the policy, the value of all specific indemnities increases 10% each year the policy is renewed.)

☐ NEW POLICY (Check here if you wish new policy) OR ☐ RENEWAL (Check here if you wish old policy renewed)

APPLICATION for $7,500.00 TRAVEL ACCIDENT INSURANCE POLICY
Issued to Readers of the Chicago Tribune

If Renewal, write Policy Number here. No.....

(If you wish a new policy ALL QUESTIONS BELOW MUST BE ANSWERED. If you wish to renew a Policy previously issued to you, indicate above and fill in name, address and policy number.)

Do you apply for a $7,500.00 Travel Accident Policy in the Federal Life Insurance Company, issued only to Readers of the Chicago Tribune?.....

What is your Full Name?.....

Address?..... Number Street

..... City State

What is your Age?..... Place of Birth?.....

Date of Birth? Month..... Day..... Year.....

Are you Totally Blind or Deaf?..... Are you Crippled to the Extent That You Cannot Travel Safely in Public Places?.....

What is the name and address of person to whom you want this insurance paid in case you are killed? (If not answered insurance will be payable to your Estate.)

Beneficiary's Name?.....

Relationship?.....

Address?.....

Do you certify that you are or will become a reader of the Chicago Tribune?.....

Sign your name here.....

NOTICE: Not more than one policy will be issued to any one person. Issued Only to Applicants Over 10 and Under 70 Years of Age.

all shayne tailored
suits
many fur trimmed
NOW ½ PRICE
starting at
$22.50
All beautifully tailored in fine domestic and imported woolens.
John T. Shayne
MICHIGAN at RANDOLPH

FINE ODD BEDS
at
ASTOUNDING PRICES

Made by Berkey & Gay

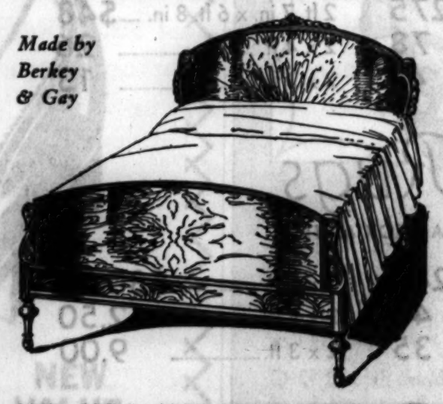

ODD FULL AND TWIN SIZE BEDS
in maple, mahogany and walnut. 48 beds in all, grouped in two lots for quick clearance.
Values up to $70.00. Your choice
$12.75 and $19.75
OTHER FINE BEDS—$185.00 VALUE
$39.50 and $49.50
JOHN A. COLBY & SONS
129 NORTH WABASH AVENUE

FOR STOUT FIGURES
What you've been waiting for — a foundation that won't ride up.
NU-BACK
ADAPTOLETTES
In a Special Sale!
$7.95
After this Sale $10.00
Bend all you please—this broche foundation, with the split-back, stays down, it reduces the diaphragm and creates smooth contours.
Same model in batiste, $4.95
Corset Dept., Second Floor

Lane Bryant
101 N. WABASH AVE.

LONDON GREETS LONE ATLANTIC WOMAN FLYER

Mrs. Putnam Is Guest of U. S. Embassy.

(Continued from first page.)

considerable confusion during the reception when "muscle men" employed by the Newsreel company, which attempted to gain exclusive pictures, staged a few fist fights trying to prevent rivals from obtaining pictures during the official greeting by Ambassador Mellon, staged in front of the crowd on the steps of the Hanworth clubhouse.

"Do you think they mean it?" Ambassador Mellon asked Mrs. Putnam as a movie camera was knocked from an operator's hands and the photographer replied by grabbing the broken camera and cracking his attacker over the head.

Mrs. Putnam stepped from the plane into the rainstorm clad in her flying garments—long riding breeches and a leather jacket. Asked to pose in the leather coveralls which were in her flying kit, she quickly obliged, sheltering herself from the rain under a wing of the plane. She was handed a helmet with wires attached such as students use to receive instructions from pilots.

"No, no, that won't do; it's an obvious fake," she declared.

Mellon Congratulates Her.

As Ambassador Mellon welcomed Mrs. Putnam at the clubhouse he said:

"Every true American will be proud of Miss Earhart. I will say no more because I consider it her day and the cheers should be for her."

Then she was handed Prime Minister MacDonald's following message of welcome:

"Please give my friend, Miss Earhart my warmest congratulations on her splendid solo flight—the most outstanding solo flight of this nature ever made by a woman. Not only has Miss Earhart shown great courage, resource, and intelligence, but great skill as a pilot and navigator, and we are very proud of your distinguished guest."

Americans on Hand.

Other Americans to greet her at the clubhouse were Lieut. Col. Cortlandt Parker, military attaché; Lieut. Com. George D. Murray, assistant naval attaché. Great Britain was officially represented by the marquess of Londonderry, secretary of state for air.

After the reception, Mrs. Putnam was driven to the headquarters of the British Broadcasting corporation, where she talked to the United States.

Mrs. Putnam landed here "broke." The $20 her husband had given her on her departure was almost exhausted. Mr. Putnam has cabled her $500 which she will obtain tomorrow.

Two Killed Carrying Pictures.

Mrs. Putnam's ocean flight was marred by a tragedy today.

Two men met their death carrying pictures, of her landing in Ireland, to London. E. V. Barton, photographer of the London Daily Sketch, and Maj. Colin Clarke, pilot, crashed in the fogbound mountains of Scotland.

Mrs. Putnam sent her sympathy at the "death of two charming men" to their families. She expressed great sorrow that they had been killed because of her appearance in Great Britain.

RADIO TALK OVER W-G-N.

Ice forming on the wings of her plane and flames shooting from the exhaust manifold made her trans-Atlantic crossing "very interesting," Amelia Earhart Putnam said yesterday in a radio interview in London. The broadcast, over the Columbia network, was heard in Chicago over station W-G-N and interested thousands here where the aviatrix once lived. Mrs. Putnam was graduated from Hyde Park High school in 1915.

As candid as she is courageous, Mrs. Putnam confessed that her flight "means nothing to aviation." This admission strengthened the belief of Chicago friends that her major reason for making the flight was to vindicate her position of four years ago, when she went along, as she said then, only as "excess baggage."

ONE KILLED, ANOTHER SHOT AS RESULT OF BRAWL AT PARTY

ISAAC LIEBERMAN.

One man dead and another one wounded was the result yesterday of a west side party brawl late Saturday night. The slain man, Harold Topel, 30 years old, 1540 South Kostner avenue, was an innocent victim, his family said.

The fight occurred at 1424 South Kostner avenue, where Miss Sue Lieberman, 21 years old, was hostess to a group of friends in a third floor apartment. Eight unidentified rowdies broke into the place, starting a fight which carried down to the first floor, where Miss Lieberman's brother, Isaac, lives. He was roughly handled by the hoodlums and fired at them with a rifle as they ran in front of the house.

Topel was hit twice, dying shortly afterward. Paul Sieber, 21 years old, 1539 South Kenneth avenue, was struck in the right arm. He did not notify police and the fact he had been wounded did not reach their attention until noon yesterday. He denied being one of the rowdies. Topel, sole support of his father and six brothers and sisters, was walking homeward after visiting a friend when he was caught in the line of fire. Lieberman is being held for the inquest today.

DO-X LANDS IN SPAIN

VIGO, Spain, May 22.—(AP)—The 12 motored flying boat DO-X dropped here tonight at 7:40 p. m. [2:40 p. m. Chicago time] for an overnight stop on its flight from the United States to Lake Constance, Switzerland.

The German seaplane was greeted by huge Sunday crowds as it circled the city several times before alighting in the harbor. The ship made the fourth leg of its homeward flight from Horta, Azores, in 40 minutes less than twelve hours, having left there at 6:20 a. m., Azores time.

Many persons in small boats were permitted to inspect the craft as it lay in the harbor for the last projected leg of its flight. The 14 persons aboard were taken off for a banquet given by the German colony and later lodged in a hotel for the evening.

Rudy's Friends Fail to Meet Him at the Station

(Picture on back page.)

Rudy Vallee, the crooner, spent two hours yesterday morning in a high pique at the Dearborn street station, waiting for friends who failed to show up to take him to spend the day in the country. He arrived from Detroit with Mrs. Vallee on a special train which carried the company of George White's "Scandals" for its opening in Chicago.

Breaks Statue of Nude; Says Fiancee Was Model

MADRID, May 22.—(AP)—Juan Rodrigues Casanova was arrested today for breaking the statue of a nude woman shown at the national art exposition. He said he was infuriated because his fiancée had served as the model for the work. The statue was the work of Emilio Aladreu del Frojo.

MRS. PUTNAM'S OWN STORY OF ATLANTIC HOP

Landed in Ireland Because of Strained Motor.

(Amelia Earhart Putnam, in a statement to the Associated Press, gives her immediate plans and tells how she flew the Atlantic from Harbor Grace, Newfoundland, to Culmore, northern Ireland, in the record time of 14 hours and 54 minutes.)

BY AMELIA EARHART PUTNAM.

[Copyright: 1932: By the Associated Press.]

LONDON, May 22.—I will leave Europe for home about June 10 without going back to Ireland, where I landed yesterday after my flight from Harbor Grace, N. F.

I sort of hate to leave my plane up there, but there is a man here in whom I have faith to dismantle and pack it, so I am going to let him do it and ship it back to the United States for me.

So I won't go back to Ireland after all. But I am going to Rome, probably during this week.

Plans Shopping Trip.

First, I am going shopping early tomorrow morning. I had to borrow some clothes from friends at the American embassy, but I can't keep borrowing forever.

My start Friday from Newfoundland was delayed a little bit to have time to fix up all the customs requirements. They gave me clearance papers just as if I were captain of a ship and I filled a blank space saying I was going to Paris. I wasn't sure where I was going, but that did just as well as any other.

For the first four hours out I had beautiful weather and I could see the sky and ocean. Everything was lovely.

Then all of a sudden I ran into rain squalls and heavy wind. Then my exhaust manifold burned out and bright red flames began shooting out of the side.

Altimeter Goes Wrong.

I was not frightened, but it isn't any fun to have those flames so near you. If there were an oil or gas leak it might cause trouble.

Then my altimeter went wrong—the first time in my ten years of flying.

It was dark and cloudy and raining and there was nothing for me to do but start climbing. I fixed an easy gradient and kept it up for some time.

Then I discovered my tachometer had frozen, so I knew I was high enough.

Ice formed on my wings and I had to drop lower.

It was only twice after that I caught a glimpse of the ocean. I had no measure to tell how high the waves were, or how high I was above them—maybe 100 feet, maybe 300.

Catches Glimpse of Ocean.

When the morning of Saturday came I was flying between two blankets of clouds.

It was here that my eye caught the second glimpse of the ocean. I saw waves running before a northwest wind and thinking I was pretty far south, I turned due east. The result was that I hit Ireland in about the middle.

I had plenty of fuel and could have kept right on to Paris, maybe further, but my motor was straining so after sighting land, which I knew must be Ireland, that I decided to come down.

I could see peat bogs and thatched huts beneath me. I headed north along a railroad and after awhile flew over Londonderry at exactly 13 hours and 15 minutes, according to my time, after my departure. Fifteen minutes later I landed. [A careful computation of time on her flight made in London gives Mrs. Putnam's flying time at 14 hours and 54 minutes.]

ROBS GIRL IN HALLWAY.

Fillmore street police were notified yesterday that a bandit held up Miss Regina Cywan, 22 years old, in the hallway of her home at 3806 West 13th street, late Saturday night, and robbed her of $75.

JUST IMAGINE!

"ZOTOS"

U. S. Trade Mark

Gorgeous Permanent Waves

No Machines

No Electricity

Not magic, but a revolutionary discovery of science. Any other permanents advertised as "machineless" or "without electricity" are illegal, harmful and ineffective imitations of this only "original Zotos."

Complete Beauty Service

Madame May

Exclusive Salon de Beaute for particular women All Shops

STEVENS BUILDING

17 North State St. Suite 1218

Telephone Randolph 1527

Blum's - Vogue

630 SOUTH MICHIGAN AVENUE

New Printed Crepes White and Pastel Silks

Special $19.50

A new collection of dresses personally selected for their lovely fabrics and their wealth of smart details . . . dresses you can wear here, there and everywhere.

Also at Blum's—"North" Michigan at Walton

MANDEL BROTHERS

a store of youth — a store of fashion — a store of moderate price

*Copyrighted

Carole Lombard Endorses the Vogue of Bobbed Hair

Miss Carole Lombard, featured in "Sinners in the Sun," is one of 18 leading Paramount stars with bobbed hair. Make an appointment today to have yours cut. Our new price, 75c First Bob, $1

An Aladdin Permanent will keep your hair beautifully waved all Summer long! Given in our sixth floor budget shop, $5

Manicures—Mandel's own special kind will be only 35c on Mondays, Tuesdays, Wednesdays, Thursdays, beginning today! 35c

Take Your Foot Ills to Mandel's Chiropodist! For Appointments, Call State 1500, Local 663

Mandel's Beauty Salon—Fifth Floor—Wabash

OPEN TONIGHT John M. Smyth Company Madison East of Halsted OPEN TONIGHT

MANUFACTURERS—RETAILERS—IMPORTERS

Smyth's Cortland Broadloom

Smyth's Cortland, our new Broadloom, is a closely woven all wool carpet. Every yard is perfect in all wanted colors and all widths. We advise that you not miss seeing this carpet before buying. Make no mistake. The price is extraordinarily low for the quality that you get.

27 inch Carpet, price per running yard, $2.00

9 foot, 10½ foot and 12 foot width Carpet, price per square yard, $3.00

A RUG, 9 x 12 ft., made from Smyth's Cortland Carpeting with serged ends $36

We have other Broadloom Carpeting in a complete range of colors and sizes, priced per square yard from $2.75 to $9.75

We also offer odd lengths and limited quantities of Wilton (figured and frieze), Axminster and Velvet 27 inch width Carpeting.

WILTON per yard $2.00 . . . AXMINSTER per yard $1.30 . . . VELVET per yard $1.20

A RUG, 9 x 12 ft., made from Glenview quality Carpeting with serged ends $33

Sarouk Orientals

ALL SIZES STATED BELOW ARE APPROXIMATE

9 x 12 ft.	$225	9 x 12 ft.	$275	2 ft. 7 in. x 6 ft. 8 in.	$48
9 x 12 ft.	247	4 x 7 ft.	78	2 x 4 ft.	26
9 x 12 ft.	255	3 x 5 ft.	41	2 x 3 ft.	13

Chinese Rugs

ALL SIZES STATED BELOW ARE APPROXIMATE

9 x 12 ft.	$178	9 x 12 ft.	$240	3 x 5 ft.	$30.00
9 x 12 ft.	195	4 x 6 ft.	48	2 x 4 ft.	12.50
9 x 12 ft.	225	3 x 6 ft.	35	2 x 3 ft.	9.00

Summer Rugs

Kimlark		Rattania	
9 x 12	$17.00	8 x 10	$13.00
8 x 10	15.00	6 x 12	11.00
6 x 9	12.50	6 x 9	8.75
4 ft. 6 in. x 9 ft. 6 in.	7.50	4 x 7	5.75

TAXI OVER FREE from any point in the Loop or any Downtown Railroad Station to this Store. We pay on your arrival. No obligation to buy. Also for your car, FREE PARKING.

OPEN EVERY MONDAY AND SATURDAY EVENING UNTIL 10 O'CLOCK

Sheer Loveliness

Our Triple-Sheer Negligee With Angel Sleeves

$10.75

You'll be carried away by this adorable negligee with its long, floating sleeves. And what it does to your figure is little less than a miracle. Sizes 14 to 44.

Sistine blue and tea rose
Chartreuse and white
Black and white
Fragola and coral

NEGLIGEES, FIFTH FLOOR, SOUTH, STATE

Also Suburban Stores

MARSHALL FIELD & COMPANY

Did you Ever do this?

Women Stopped "Yanking" When They Found Le Gant Foundations . . . . Made of

Youthlastic

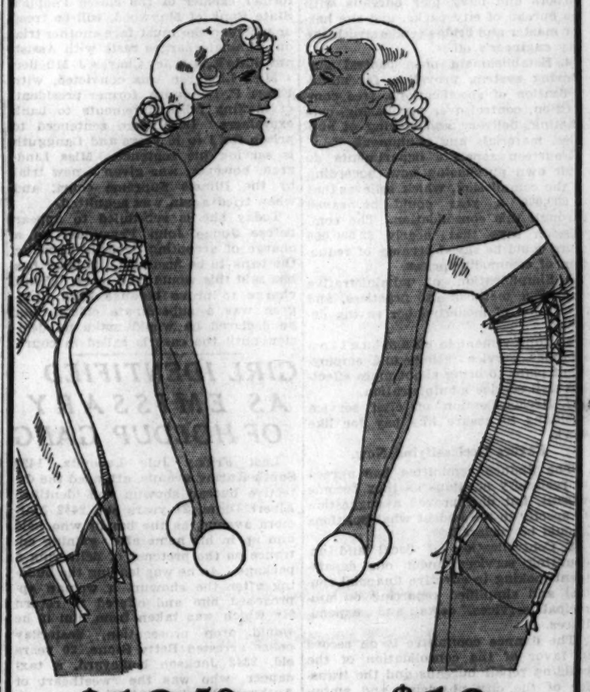

$12.50

Le Gant combination, back of Youthlastic, front of Caress. Lace top.

$10

Youthlastic Step-in for slimmer hips and a higher waistline!

Youthlastic stretches up, down, sideways—that's why it stays in place, no matter how much you bend and twist! As simple to launder as your sheer lingerie.

Mandel's Corsets—Third Floor—Wabash.

NORTH WOODS

Wisconsin-Upper Michigan Minnesota Land o' Lakes

Easy to get there—only overnight from Chicago. The Big Woods . . . shimmering, pine-fringed lakes . . . outdoor sports at their best. Go this summer. No finer place for rest or recreation. Inexpensive at cottage, camp or modern hotel. Just the place for week-ends or all summer. Take the family.

Go by train

You're *there* next morning after a refreshing night's sleep.

Low Summer Fares

For information and reservations apply to

CITY TICKET OFFICE

140 S. Clark St. Phone Dearborn 2121

Madison St. Station

Passenger Information

Phone Dearborn 2060

CHICAGO & NORTH WESTERN RY.

SUBSCRIBE FOR THE CHICAGO TRIBUNE

PRESERVE LOSES THE 400 MILLION IT JUST 'FOUND'

Board Revises Controller Mulac's Proposal.

BY OSCAR HEWITT.

EMMETT WHEALAN

The county board has turned thumbs down on the recommendation of Rudolph Mulac Jr., controller of the forest preserves, to add $404,233,632 in taxable property to the proposed budget of the preserves, it was revealed yesterday. This proposal in effect would have put the county commissioners in the position of estimating taxable property in Cook county at $4,000,000,000 last March 5 for the county budget and then a few months later of "finding" $400,000,000 of new property to tax in the forest preserve budget. But any such plan has been definitely discarded.

"I caught that as soon as the budget was presented," said President Emmett G. Whealan of the county board yesterday, "and ordered it reduced."

The same commissioners who adopted the county budget with its taxable property estimate of $4,000,000,000, are ex-officio commissioners of the forest preserve district. When Controller Mulac of the preserves presented his budget last week he recommended that the taxable property be valued at $4,404,233,632. It is exactly the same property in the same year.

Calls It Ridiculous.

"That would be ridiculous," commented President Whealan yesterday. "In addition to reducing the property valuation to four billion, I have recommended that the tax rate for the forest preserve corporate fund and for the zoölogical gardens be reduced from 1½ cents for each to 1 cent for each, in both 1931 and 1932.

"That is a cut of 33 1-3 per cent. Show another local government which has trimmed so much.

"On a four billion property valuation and an authorized tax rate of 1½ cents, we could levy $600,000 in taxes a year for the operating fund of the forest preserves and also the same amount for the zoölogical gardens. By cutting the rate to 1 cent, we will levy only $400,000 for each and that will be our policy for both 1931 and 1932. Instead of levying $2,400,000 for those two purposes, in the two years, we will ask only $1,600,000, a saving of $800,000.

"From another viewpoint, by eliminating that $800,000 we are saving the people a year's taxes for these two purposes in 1931 and 1932. Find that equivalent in another local government if you can."

Budget Being Revised.

Mr. Whealan said that the forest preserve budget is being revised in accordance with these instructions.

This practically discards the tax estimates of Controller Mulac. In addition to his ideas on taxable values, his budget shows some unusual theories on loss and cost of collecting taxes. Mr. Mulac estimates in his revenue figures that the loss and cost of collecting the 1930 taxes for operating expenses of the forest preserves will be 15 per cent. But the loss and cost of taxes for bonds and interest for the same year he estimates at only 12.5 per cent.

For 1931 he says the loss for operating expense will be 15 per cent, but for bonds and interest only 11.4 per cent; and for 1932 the loss for operating will be 15 per cent, but for bonds and interest will be 12.1 per cent.

Controller Mulac apparently reasons there is a considerable number of property owners who will insist upon paying taxes for bonds and interest but who will refuse to pay taxes for operating the forest preserves. This is in conflict with the view of all other local governments.

MUSEUM IN FOREST PRESERVE IS OPENED

Miss Mary Cooper, curator of the Trailside museum, which was opened in Thatcher Woods, near River Forest, yesterday, showing children specimens of the birds and animals that are to be found in Cook county woods. The children are, left to right, front row: Audray Berger, Jean Corbett, Matty Susgen, Back row: Gwendolyn Corbett, Shirley Berger. [TRIBUNE Photo.]

Historic Virginia Hotel Fast Being Dismantled

The historic Virginia hotel, Rush and Ohio streets, once the residence and stopping place of many prominent persons, is fast being torn down to make room for an auto parking lot. Most of the woodwork has been removed and only the walls and floors remain. The top three stories have been dismantled.

No Admission Charge

The Trailside museum, containing living creatures gathered from the forest preserves, was opened in the Thatcher woods preserve, near River Forest. It is operated jointly by the Chicago Academy of Sciences and the forest preserve district with Miss Mary Cooper in charge. Admission is free.

STOVE EXPLODES; WOMAN BURNED.

Quincy, Ill., May 22.—[Special.]—Mrs. Curtis Haskins of Plainville was seriously burned by the explosion of a gasoline stove in her home this morning.

RADIO INDUSTRY RISKS MILLIONS ON TRADE UPTURN

Official Confident; Trade Show Opens Today.

The radio industry is so confident good times will return soon that it is risking $200,000,000 on its chances in 1932, according to J. Clarke Coit, president of the Radio Manufacturers' association, whose eighth annual convention and trade show opens today in the Stevens hotel.

A large part of this expenditure has been made in constructing new machinery and dies and retooling, and the remainder will go for raw materials, labor, and overhead expenses in the next few months, Mr. Coit declared.

CLARKE COIT.

"There are about 16,000,000 receiving sets in operation now," he said, "and many of them are obsolete. There should be a good volume of replacements. Besides, there are 13,500,000 American homes still not radio equipped. We believe that the record of last year, when 3,500,000 sets and 50,000,000 tubes were sold, will be bettered."

Prices of sets, Mr. Coit said, have been stabilized and are showing a tendency toward further strength.

The convention, which is expected to attract 15,000 executives, engineers and distributors, will continue for four days. Several special trains are to arrive this morning. The visitors who remain over until Friday will be taken on a tour of the Century of Progress buildings.

When the trade show opens this afternoon in the Stevens more than 100 manufacturers will have the latest model sets on exhibition. Included will be television sets. Several of the manufacturers also will display electric refrigerators and other appliances.

Allied organizations holding their conventions at the same time are the National Broadcasters' association, the Newspaper Radio Editors' association and the Institute of Radio Service Men.

Mayor Cermak is to deliver an address of welcome tomorrow morning, when a joint meeting of all the groups will be held.

Two Boys Are Killed by Train at Evansville

Evansville, Ind., May 22.—[Special.]—Two youths, one of whom has been identified as Henry Miller, 15, an inmate of the local orphanage, were killed here last night by a Louisville and Nashville train.

HAWLEY TRAILS G. O. P. RIVAL IN OREGON PRIMARY

Portland, Ore., May 22.—(AP)—Defeat of Willis C. Hawley, veteran Republican representative in congress seeking renomination in Oregon's primary Friday, was apparent today as returns from all but a few scattering precincts showed James W. Mott, corporation commissioner, had outrun him by 700 votes.

The count stood: Mott, 30,753; Hawley, 30,020, with only 23 small precincts missing.

Hawley has represented Oregon twenty years. Mott will be opposed in November by Harvey Starkweather, who leads William Delzell for the Democratic nomination by less than 300.

Ex-Senator France, whose name was alone on the Republican presidential ticket, polled 62,026 votes; there were 24,516 write-ins for President Hoover. On the Democratic side Roosevelt received 44,342 votes and Murray got 10,689.

Walter Gleason, prohibition repeal candidate, is leading Elton Watkins, a dry, by 175 votes for the Democratic senatorial nomination. The winner will meet Senator Frederick Steiwer, Republican.

THIS WEEK
Genuine Eugene
FREDERIC'S

Permanent with perfect ringlets ends. Includes gray and long hair complete.

$3 All New Pads

REALISTIC $3
COMBINATION PERMANENT WAVE $4.50
HAIR DYE, SHAMPOO, $4

Marcel .....50c | Finger Wave..50c
Henna Rinse...50c | White Henna..50c
Manicuring ...35c | Hot Oil.....50c
Licensed Operators!

No appointment necessary
Duncan Beauty Parlor Inc
1222 STEVENS BLDG.—17 No. State St
Dearborn 9158 or 0732

Something New for Summer—
A Moulded White Ramie Hat!

Here it is—the $15 value hat material reduced to $3.95 which is proving to be such a sensation among smartly dressed Chicago women! White Ramie is a cool, crisp white straw with just a hint of creamy tint to capture that unexpected accent of real smartness and real individuality. Come in and let Alma mould a White Ramie into a hat expressly for your personality and type. Also dozens of French Felts in all pastel shades and many really fine imported straws to choose from!

Old Hats Also Remodeled.....$2.50

Quality, Stylish, Chic. $3.95 Regular $15 Values!

• ALMA •
Importer
Stevens Bldg., 16 No. Wabash Ave.
Suite 1330

Closing Out SALE!

Another shipment of exquisite Summer Fashions, previously on order, have just been received from New York—

MILGRIM Dresses now from $20
(Made in our own workrooms)

SALYMIL Dresses now from $15

Coats . . . . now from $19.50

All Sales for Cash — All Sales Final

MILGRIM
600 Michigan Boulevard South

The Costume Bootery of
O'CONNOR & GOLDBERG
at 23 Madison, East

Introducing
O-G DELILAH
Sandals

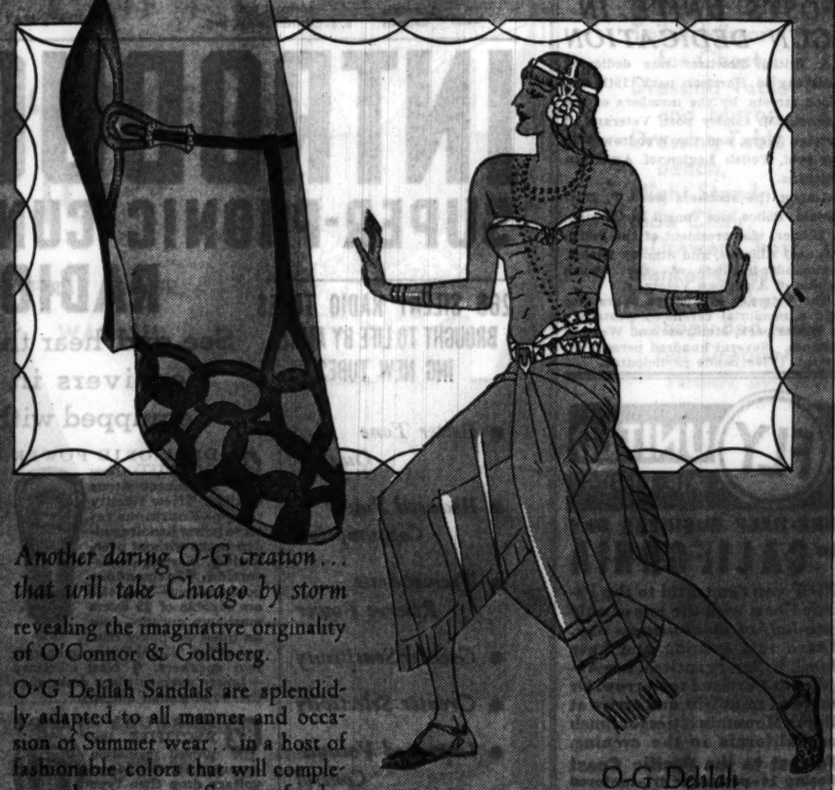

Another daring O-G creation . . . that will take Chicago by storm revealing the imaginative originality of O'Connor & Goldberg.

O-G Delilah Sandals are splendidly adapted to all manner and occasion of Summer wear . . . in a host of fashionable colors that will complement the smart new Summer frocks.

CUSTOM MADE IN WHITE, REDS, BROWNS, HONEY, BLACK, GREEN, BLUES, GOLD, CAPUCINE, SILVER

$12.50

(Design patented and exclusive with O'Connor & Goldberg)

O-G Delilah Handbags to match $8.50

O-G Delilah Sandal Stockings, Sheer, 2-thread chiffon $1

THE O-G COSTUME BOOTERY . . . at 23 Madison Street, East
THE O-G SHERIDAN ROAD BOOTERY . . 4616 Sheridan Road

Don't bore Baby with the same old gift

Spaulding-Gorham has new ideas!

Diminutive silver military brushes are adorable . . . and new. $3 each.

Charms to hang on gold link bracelets make a hit with sophisticated babies . . . and their mothers. The charms—shaped like a drum, a cradle, a rocking horse, or what have you—from $3. The bracelet, $6.

The last word in baby pins is one shaped like a Scottie. In gold, $6. Pearl-paved, with a ruby eye, $18. Other enchanting designs, from $1.50.

Then there's a Humpty-Dumpty Nest-Egg Bank in silver, beautifully engraved, $17. And there are mugs, plates, porringers . . . and silver to match mother's, only somewhat smaller . . . and lots and lots of other things. Do come in and see them.

SPAULDING-GORHAM
CHICAGO • EVANSTON

Affiliated with Black Starr and Frost-Gorham: New York, Palm Beach, Southampton, White Sulphur

Ready for Decoration Day!

Bostonian SPORT SHOES
$6.50

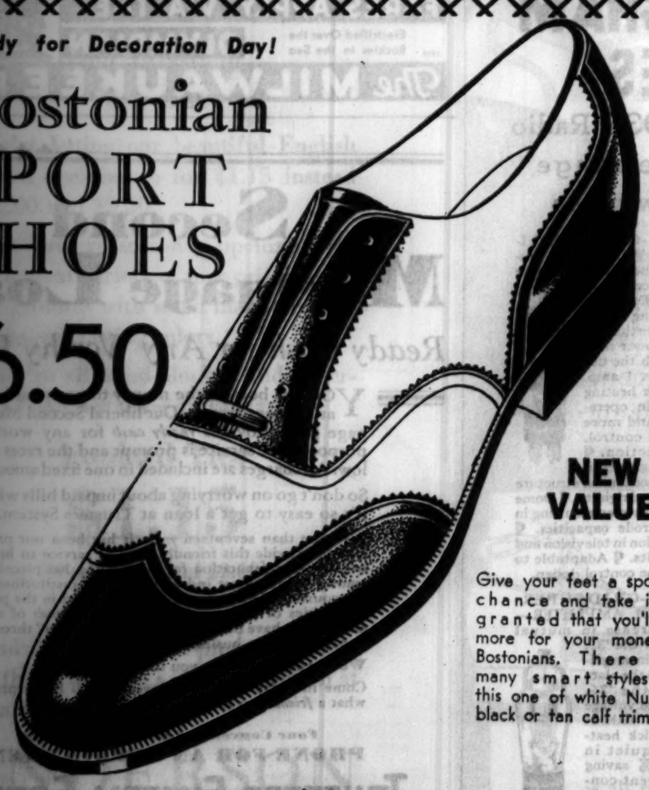

NEW VALUE

Give your feet a sporting chance and take it for granted that you'll get more for your money in Bostonians. There are many smart styles like this one of white Nubuck, black or tan calf trimmed.

THE HUB
HENRY C. LYTTON & SONS
State and Jackson, CHICAGO — Orrington and Church, EVANSTON — Marion and Lake, OAK PARK — Broadway and Fifth, GARY
©The Hub, 1932

$250
A MONTH, GUARANTEED FOR LIFE

Wouldn't you like to know how simply and easily and *economically* you can make CERTAIN provision for an income at retirement age, and receive an Equitable check month after month as long as you live? Just return the coupon below and complete details will be sent, without any obligation to you.

The Retirement Annuity is but one of the many forms of Self-Income and Life Insurance service available through The Equitable.

THE EQUITABLE
LIFE ASSURANCE SOCIETY OF THE UNITED STATES
Thomas I. Parkinson, President

TO THE EQUITABLE, 393 7th Ave., New York City
I am interested in your Retirement Income plan. Please send me explanatory booklet.
Name _____
Address _____ Age _____

A CLOSE-OUT OF BERKEY AND GAY MAPLE CHAIRS at SENSATIONAL PRICES

THE FAMOUS No. 533
Factory List $88.00
COLBY'S PRICE
$29.75

Old Colony Wing Chair, genuine maple frame, wings and arms. Upholstered for Colby's in fine old colonial homespun or chintz covers. Invitingly comfortable. 41 inches high.

THE CELEBRATED No. 532
Factory List $126.00
Colby's Close-out
$39.75

Old Colony Wing Chair, in homespun or cretonne cover. Note the generous size. 46 inches high, 34 inches wide.

A large showing of most interesting maple furniture in our first floor and basement at most attractive prices.

Also A COLLECTION OF FINE TOILET TABLES in satinwood, maple and enamel, hand painted details; made to sell at $165.00. Priced at $29.75 less than the price of the mirror; *5 only.*

JOHN A. COLBY & SONS
129 NORTH WABASH AVENUE

CARSON PIRIE SCOTT & Co

In This Park Stroller

Baby "takes the air" in style,
For Nurse can walk him by the mile—
The stroller's light, of fibre, wood,
Rubber tires make riding good,
The hand brake stops all accidents,
In blue, tan, green—Spring color sense!
This "special" saves a pretty penny
Because it costs you hardly any

at $8.95
The Baby Shop, Third Floor.

Hooded Strollers and Coaches, Used as Floor Samples, Greatly Reduced

IMPROVED SERVICE
CHICAGO to DETROIT, BUFFALO, NEW YORK and the EAST
A Saving of 4½ Hours From Chicago to New York

Lv. Chicago . 8:35 am (CT)
Ar. Detroit .. 3:15 pm (CT)
Ar. Buffalo .. 11:35 pm (ET)
Ar. New York 9:15 am (ET)

Pullman Parlor-Lounge, Sleeping Car, Coach and Dining Car Service

For Complete Information, Tickets and Reservations Apply to Wabash Ticket Office 144 S. Clark St., Phone Harrison 4500
L. W. Beale, A. P. T. M.

WABASH

IMPARTS HAIR COLOR AS IF BY MAGIC!

You can impart natural appearing color to your gray hair by using Nourishine. This time-tried product works like magic! It is easy to apply and you get certain, uniform results. The one liquid imparts any color which comes evenly . . . no streaks.

Nourishine also cleanses the scalp and removes dandruff. Look young again by using Nourishine. $1.25 at all drug and department stores.

For better results use Nourishine Shampoo. Contains no acids that hinder the action of Nourishine. Price 50c.

Write for our free booklet, "Care of the Hair."

Nourishine Manufacturing Co.
F. W. Braun Building
Los Angeles

NOURISHINE

HORSE BUSINESS BOOMS AS FARM TRACTORS IDLE

Harness and Repair Orders Reach New Peak.

BY PAUL POTTER.

Sales to midwest farmers of harness, machinery, repair parts, and horse drawn equipment attachments for the first five months of 1932 will exceed those of any period in recent years, it was predicted yesterday by officials of mail order houses and wholesalers of farm equipment.

WAYNE DINSMORE.

Low farm commodity prices, which have made home grown feeds for horses more economical than the purchase of fuel for motor powered equipment, were given as the cause.

Horse Prices Higher.

"Manufacturers of horse harness such as halters, collars, hames, and other items have reported steadily mounting sales in recent months," declared Wayne Dinsmore, secretary of the Horse Association of America. "This is in line with reports from farmers in the good farming sections of the middle west that work horses and mules have been bringing higher prices at farm auctions than for several years."

In a four day survey of some of the best farming sections of Illinois and Iowa last week, Mr. Dinsmore reported there were 18 horses at field work for every tractor seen in operation. Interviews with farmers in the fields, veterinarians, harness dealers, blacksmiths, and small town bankers and business men indicated that fewer tractors and more horses are being used this year and that fully half of the tractors are not being used in field work, he said.

Horses Lead All Livestock.

"They also said that most farmers are using every available horse, and that horses and mules brought better prices proportionately than any other livestock on farms this year," stated Mr. Dinsmore. "This is in line with our earlier reports that farmers are raising more colts in the last two years than formerly, a condition which will continue for several years."

Ellis McFarland, secretary of the Percheron Horse association, said that purebreds, while selling at low prices, are bringing a premium over grade horses in farm sales. A cash price of $1,000 for a stallion and $300 for a purebred mare are considered about the top this year.

Gains in Colts Continue.

More purebred colts are being raised this year than last, and more were raised last year than in 1930, he said. The demand is for horses weighing 1,400 to 1,500 pounds, these weights bringing higher prices than the heavy 1,800 to 1,900 pound horses. No auctions are being held by breeders since private sales among farm buyers have disposed of surplus stock.

Blacksmiths who three years ago were ready to become garage owners are finding brisk business in repairs of machinery. Hundreds of farmers' orders for machine repairs are received in a single wholesale farm machinery plant daily, and have been coming in all spring, it was found.

TWO VETERANS POSTS UNITE IN GUN DEDICATION

A British howitzer was dedicated yesterday in Harrison park, 18th and Wood streets, by the members of the Kenneth M. Copley post, Veterans of Foreign Wars, and the Woodrow Wilson post, Polish Legion of American Veterans.

Among the speakers were T. Buynowski, Police vice consul in Chicago; C. Hibner, vice president of the Polish National Alliance, and Stanley Hlaick, commander-in-chief of the Polish Legion of American Veterans.

The Veterans of Foreign Wars also held a memorial ceremony yesterday in Welles park, Montrose and Western avenues. Several hundred persons attended. Five bands participated.

FLY UNITED AIR LINES

ONE-HALF BUSINESS DAY to CALIFORNIA

NOW you can travel to the Pacific Coast with the loss of only *one-half of one business day.* Leave this evening and have lunch in San Francisco, Los Angeles or Portland tomorrow. Or leave at midnight and arrive at Rocky Mountain cities for lunch or California in the evening.

Fastest to the Pacific Coast
Boeing 14-passenger tri-motored transports. 2 pilots. Stewardess.

4¼ Hrs. to Omaha . . . $25.98
11½ Hrs. to Denver . . . 62.37
15¼ Hrs. to Salt Lake . . 80.28
22 Hrs. to Los Angeles
23½ Hrs. to San Francisco } 115.00
24⅝ Hrs. to Portland . .
26½ Hrs. to Seattle . .

10% Off on Round Trips
Fares Include Lunches Aloft
400 S. MICH., WAB. 0230
Hotels; Western Union and Postal Offices

40,000,000 MILES FLYING EXPERIENCE

RESORTS AND TRAVEL

"COLORFUL COLORADO"

44-page richly illustrated book sent free on request to Dept. AA, The Colorado Ass'n, 514 16th St., Denver, Colo.

Flying Forecast

Special flying route forecasts for the period from 9 p. m. May 22 to noon May 23 [central standard time]:

Chicago-Evansville—Mostly clear; moderate to fresh east to northeast winds.

Chicago-Cleveland-Cincinnati—Clear except some thin high clouds; moderate to fresh east to northeast winds.

Chicago-Detroit-Cleveland—Clear except some high thin clouds; moderate to fresh winds, mostly easterly, becoming southeast over extreme west portion.

Chicago-St. Louis—Mostly clear; moderate to fresh easterly winds, becoming southeasterly over south portion.

Chicago-Twin Cities—Clear except a few high, thin clouds; moderate to fresh east to southeast winds, except fresh to strong over extreme north portion.

Chicago-Omaha-Kansas City—Generally clear; moderate to fresh east to southeast winds, except fresh to strong southerly over extreme west portion.

Route forecasts for 12 hours ending at noon:

Evansville-Atlanta—Clear to partly cloudy sky Evansville to Nashville and mostly cloudy with risk of occasional light showers remainder route; gentle to moderate northeast or east winds up to a thousand feet and moderate east northeast at 5,000 feet.

Cleveland-New York—Clear or partly cloudy sky; moderate northeast winds near Cleveland and gentle to moderate northerly east of mountains up to 5,000 feet.

Aviation Notes

The aviation committee of the Association of Commerce has appointed a committee of five to coöperate with officials of the Century of Progress, Chicago's 1933 World's Fair, on aviation matters. The committee includes George B. Foster, chairman; Paul M. Browne, Prof. Fred B. Fagg Jr., Henry L. Kellogg, and Lewis W. King.

Miss Margaret Guild, assistant secretary of the Illinois aeronautics commission, is learning to fly at Sky Harbor Flying club in Northbrook.

E. M. (Matty) Laird has completed the design of a new racing plane, the third in a series of "Solutions." The first Solution won the Thompson trophy race at the National Air Races here in 1930 piloted by the late Charles (Speed) Holman. The second Solution won the Bendix transcontinental dash last fall piloted by Maj. James H. Doolittle. Mr. Laird has proposed that air minded Chicagoans build the third Solution, to enter it in both the Thompson and Bendix races at the National Air Races this fall.

Western Air Express, which claims to have operated the first regular schedule air passenger lines, will celebrate the flying of 100,000,000 passenger miles today without serious or fatal injury to any of its 70,000 passengers. The company started carrying passengers between Los Angeles and Salt Lake City on May 23, 1926.

CRITICIZED FOR IDLENESS, SHOOTS EX-WIFE, COUSIN

Michael Gillette, 45 years old, shot his former wife, Mrs. Doris Kirby, and her cousin, Mrs. Leona Fisher, yesterday, following a quarrel in a rooming house at 3124 South Michigan avenue.

Both women were taken to Michael Reese hospital where it was said that their condition is serious. Mrs. Kirby had been caring for Gillette, who police were told is mentally defective. The quarrel started when she upbraided him for not getting out of bed and looking for work. Mrs. Fisher was shot when she went to the aid of her cousin. Gillette surrendered to police.

CITY TO REGAIN FASTEST PLANE POSTAL SERVICE

New Craft to Cut Coast Time Four Hours.

Chicago will regain its reputation for the fastest tronscontinental air mail service next September when United Air Lines begins to replace present equipment with sixty new type transport planes that will carry ten passengers and 500 pounds of mail and express, at a cruising speed of 155 miles an hour. P. G. Johnson, president of the United Air Lines, announced an order for the new transports Saturday.

On the first of the year Transcontinental and Western Air Lines, which operates from New York to Los Angeles on a southern route through Columbus, St. Louis, and Amarillo, Tex., put into effect a 24 hour transcontinental mail service. About 10 per cent of the volume of air mail carried by United Air Lines through Chicago was diverted to the faster service.

Time to Be Cut Four Hours.

With the new type transports, United Air Lines will provide both mail and passenger transcontinental service in 28 hours or less, and is expected to regain the lost 10 per cent of air mail volume and perhaps acquire more in addition. At present United Air Lines maintains a 27 hour service.

The passenger traffic of United Air Lines never has been threatened by the Transcontinental route. Although the latter system cut its mail schedule to 24 hours, its transcontinental passengers stay overnight in Kansas City, completing the trip from coast to coast in 36 hours. United Air Lines has continuous coast to coast passenger schedules that enable travelers to fly as fast as the mail.

Make Fewer Stops for Fuel.

United Air Lines carry nearly half the total volume of air mail in the United States and provide twice a day tri-motor passenger service from coast to coast, the only continuous night and day schedules between the two seaboards.

Mr. Johnson pointed out that the new type transports to be used on United Air Lines will be able to cruise 500 miles without refueling, making it possible to reduce stops for gasoline.

There *Is* Something New for Under the Sun

Linen Shoes are bravely white or hand-tinted to match your prints and chiffons for summer. With a high or boulevard heel:

$10.50

THE SHOE SALON OF
WOLOCK & BAUER
MICHIGAN AVENUE at MADISON

Stevens

Summer Sheers Are Logical and Cool

Fashion favors sheer suits because they are so practical in the summer scheme of things. You couldn't find a smarter one for town than this tucked sheer suit of trellis crepe with two large white lace flowers. The practical colors of Navy or Brown make it the sophisticate's suit for days that otherwise might not be comfortable. Sizes 14 to 20.

$39.50

This is just one of a collection of sheer and spectator sports costumes in our French Room —at $35 to $45.

Chas. A. Stevens & Bros.
19-23 N. STATE ST. STORE OPEN 9:30-5

LOWEST FARES EVER!

Bargains! Bargains! Fares slashed again. Small vacation budgets go further than ever before.

$90.30 Round Trip from Chicago — PACIFIC NORTHWEST AND ALL THE PACIFIC COAST •
The Puget Sound country—Seattle, Tacoma, Victoria, Vancouver, Mt. Rainier, Mt. Baker, Olympic Peninsula. Return via Canadian Rockies; or California and Colorado without additional cost—a 20% reduction.

$59.35 Round Trip from Chicago (Effective June 1) — YELLOWSTONE PARK •
4½-day Tour of Park $45.00 at lodges; $54.00 at hotels.
thru new, thrilling Gallatin Gateway, 170 extra miles of motoring, at no additional cost.
Travel independently or join an escorted all-expense tour. Just like a big house party. Wide choice of tours. Ask us about special low one way coach and tourist car fares, also rock bottom round trip coach fares.

Chicago Ticket Office
58 S. Clark Street (at Monroe)
Phone Central 7600
B. J. Schilling, General Agent

Lowest FARES APPLY VIA THE OLYMPIAN
Electrified Over the Rockies to the Sea
The MILWAUKEE ROAD

RMA TRADE SHOW EDITION

Cunningham TUBE NEWS

FIVE STAR TUBE FINAL

COPYRIGHT, 1932 E. T. CUNNINGHAM, INC. MONDAY, MAY 23, 1932 FLASH NEWS

INTRODUCING!
SUPER-PHONIC CUNNINGHAM RADIO TUBES

266 SILENT RADIO TONES BROUGHT TO LIFE BY AMAZING NEW TUBES

- *Better Tone Quality*
- *Reduced Power Consumption*
- *Tremendous Reserve Power*
- *Greater Sensitivity*
- *Greater Selectivity*
- *Improved Volume Control*
- *Uniform Frequency Response*
- *Improved Operation at Short Waves*
- *Quieter Operation*
- *Smaller Power Transformers*
- *Smaller Chassis*

See and hear the latest 1932 Radio Receivers in any price range equipped with these new tubes

46 DUAL-GRID POWER OUTPUT—New attainments in tone quality. ¶ New fidelity range—Enormous reserve power handles sudden peaks without overloading, blasting or distortion. ¶ Tremendous power output—two '46's are capable of 25 watts maximum output—over six times the power output of two '45's ¶ Power to operate two speakers. ¶ New efficiency—Lower average plate drain than the '45 at similar outputs.

82 MERCURY-VAPOR RECTIFIER—Improved regulation—constant and lower voltage drop than type '80. ¶ Higher plate voltages increase receiver efficiency. ¶ Greater efficiency resulting from lower power loss. ¶ Greater flexibility in filter designs. ¶ Smaller bulb saves space.

56 SUPER-TRIODE AMPLIFIER—30% increase in sensitivity over the '27. ¶ Over 50% increase in amplification over the '27. ¶ 43% lower cathode power consumption than the '27. ¶ Reduced size and cost of power transformer. ¶ Saving in power costs. ¶ New quick heating cathode exceedingly quiet and hum-free. ¶ Special advantages in television and short wave circuits. ¶ Smaller bulb and base saves space.

57 TRIPLE-GRID AMPLIFIER—20% increase in mutual conductance over the '24. ¶ 50% increase in amplification. ¶ Twice the plate voltage swing of the '24 without distortion. ¶ 43% saving in power consumption through the use of the new 2.5 v. 1 amp. cathode. ¶ Quick heating cathode—quiet in operation. ¶ Better and more uniform volume control. ¶ Uniform detection. ¶ New circuit design possibilities. ¶ New mechanical structure of great strength and rigidity. ¶ Dome bulb and inverted screen resulting in lower inter-electrode capacities. ¶ Improved operation in television and short wave circuits. ¶ Adaptable to automatic volume control design.

58 TRIPLE-GRID SUPER-CONTROL AMPLIFIER—50% increase in mutual conductance over the '35. ¶ 75% increase in amplification and twice the plate impedance of the '35. ¶ Twice the plate voltage swing of the '35 without distortion. ¶ Quick heating cathode—quiet in operation. ¶ 43% saving in cathode current consumption. ¶ Less expensive power transformers. ¶ Saving in power consumption. ¶ Super-Control feature. ¶ New circuit design possibilities. ¶ Automatic Fidelity Control. ¶ New mechanical structure of great strength and rigidity. ¶ Smaller bulb and base saves space. ¶ Improved operation in television and short wave circuits.

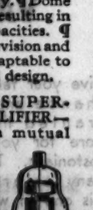

Second Mortgage Loans

Ready Cash for Any Worthy Purpose

YOU can borrow the money to pay your bills at Trustees System. Our liberal Second Mortgage plan provides *ready cash* for any worthy purpose. The service is prompt and the rates are low. All charges are included in one fixed amount.

So don't go on worrying about unpaid bills when it's so easy to get a loan at Trustees System.

For more than seventeen years it has been our privilege to provide this friendly, helpful service to home owners. Our reputation for fair dealing has placed us among the foremost industrial finance institutions of the country. Today our offices are located in the principal cities of eight states. Literally *thousands* of men and women have been helped to a "fresh start" through our sympathetic, business-like plan.

Won't you let us help you too?

Come in today and talk it over. You'll be surprised what a *friend* you have *in Trustees System.*

Four Convenient Offices in Chicago
PHONE FOR AN APPOINTMENT

TRUSTEES SYSTEM SERVICE
Loop: Trustees System Bldg., N. E. corner of Wells and Lake Andover 2121

3940 W. Madison St. Near Crawford Ave. Kedzie 2222
724 W. 63rd St. Near Halsted St. Englewood 1230
1630 Belmont Ave. Near Lincoln Ave. Graceland 3800

What National Banks have done for big business, Trustees System is doing for "The Man Who Works"

BOGAN REVEALS SCHOOL PLAN FOR SAVING $49,790

Merging of Classes Part of Program.

Plans for effecting reductions and savings in school expenditures were announced yesterday by William J. Bogan, superintendent of schools. Some of his proposals have already been put in operation, while others await the sanction of the school board.

WM. J. BOGAN.

The projects which will be presented to the school board will bring about a saving of $49,790, according to Mr. Bogan. He outlined four plans.

The first suggestion is that six elementary schools, the enrollment in which has fallen to 550 pupils or fewer, be made branches of larger neighboring schools. This, Mr. Bogan declared, would bring a net saving of $22,000 a year. The names of the schools are withheld.

Would Combine Schools.

A second project would be to combine the Wells and Andersen elementary schools under one supervisory head to effect an $8,500 saving. Pupils of the Wells school have been housed in portables on the playground of the Andersen school at 1158 Newton street during the building of the Wells Junior High school.

Mr. Bogan advocates also the consolidation of the Medill Junior and Medill Senior High schools, housed in the same building at 1326 West 14th place, under one management for a saving of $11,270. At present each school has a separate principal, assistant principal and clerk.

A fourth project would be the closing of two elementary school branch buildings and sending the pupils to the main building, which would save in operation, maintenance and instructional expense about $8,020.

Mr. Bogan worked out the plans in conjunction with Don C. Rogers, director of research and building survey for the schools.

Acts on Economy Proposals.

The superintendent called attention to the fact that he has already started action on recommendations made by Dr. George D. Strayer and his staff from Columbia university.

These recommendations, expected to save approximately $500,000, will consist of: 1. Eliminating special teachers of manual training and household arts from 6th grade schools; 2. A program for elementary schools in which teachers of physical education will take the place of regular grade teachers; 3. In 8th grade elementary schools manual training and household arts teachers will teach full class programs all periods of the day.

Mr. Bogan said that $157,000 had been saved by consolidating twenty-two bureaus in the educational department administration offices into five divisions. The visual instruction section of the educational department will be moved to vacant space in the Kinzie elementary school at 150 West Ohio street. A saving of $6,500 in rent, which was formerly paid for the quarters at 460 South State street, will thus be made possible.

Money will be saved indirectly at the school enrollment next fall, the superintendent asserted, by diverting 2,600 9th grade pupils, who heretofore would have gone to senior high schools, to the various junior high schools. The school board has approved this plan.

Mr. Bogan will ask the board's approval of the establishment of a vocational high school in the Washburne continuation school building at 655 West 14th street in order to provide housing facilities for 500 students who might otherwise crowd into the already congested academic high schools. The superintendent pointed out that the Washburne school is one of the best equipped in the city.

NEW NAVAL AID

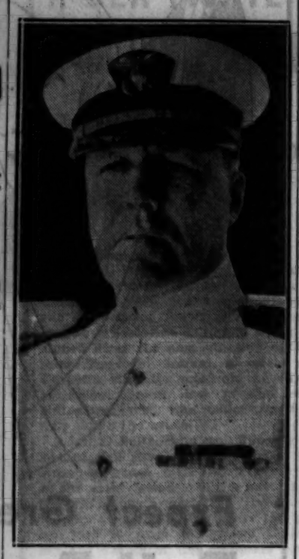

Capt. W. H. Vernou, U. S. N., appointed to act for President Hoover.

[Acme Photo.]

MANY SEEK AID OF LEAGUE AS MARITAL GUIDE

New Service Is Explained by Dr. Yarros.

Inquiries are being received daily at the Illinois Social Hygiene league headquarters, 9 East Huron street, concerning the family consultation service under the supervision of the league which will be available to the public the first week in June. This consultation service will include premarital, marital, and parental information.

DR. RACHELLE YARROS.

Dr. Rachelle Yarros, a pioneer in this field, a professor of social hygiene of the University of Illinois, who, for 10 years has been making a practical study of the problems of married couples, will direct the work. A moderate fee will be charged to persons of average means, and it is the average, normal married persons and those contemplating marriage whom the service will aim to reach, Dr. Yarros said.

"Family Not Breaking Up."

"The institution of the family is not going to pieces," Dr. Yarros said yesterday in outlining what she hopes to accomplish in one of the first experiments of the kind undertaken in the United States. "It appears so to pedagogues and professors, but to me, a practical worker in social hygiene, there is change, but not destruction apparent. I see a great deal of idealism displayed, particularly by the younger generation. I see a desire on the part of both men and women to build finer, more honest and happier relations.

To Dr. Yarros romance and a scientific attitude are not incompatible. Therefore she proposes to give a basic knowledge of anatomy, biology, psychology, and sociology in relation to marriage, to young persons contemplating marriage. She will urge a follow-up consultation within three months after marriage, or at most a year. Included in what she calls "the sociology of marriage" she also will discuss economics with clients.

She Advises Parenthood.

"The spacing of children will be discussed, too," she said. "Nine out of ten young couples say they want children, and the tenth couple isn't sure. Now that parenthood can be made voluntary I find that women anticipate it with more happiness than they formerly did. I always advise a girl who says she and her fiance want children, to have her first child, preferably two children, before she's 30."

Although birth control information may in certain cases be a part of the general consultation service, such information will not be the primary aim, Dr. Yarros said.

Citing types of clients the service will have, Dr. Yarros said a mother and daughter came to her recently. The mother explained that the daughter was to be married. She said she hoped her daughter would be better fitted for marriage and motherhood than she had been.

"The sociology of marriage extends from discussion of the budget to the esthetics of love," Dr. Yarros continued. "Marriage is a contract and requires time and thought no less than a contract for a job. I shall ask the girl who is to be married what her occupation is to be.

"If she expects to be a housewife I warn her that if she is to be contented and to be worth something in her own mind she must have children, and must fit herself for that job. By having children she can attain a real status, social and economic."

Marriage requires consideration but not too much consideration, in Dr. Yarros' opinion. If one person is too considerate, she, or he, makes the other selfish, which the considerate one will begin to resent.

An important rule for newly married persons, Dr. Yarros said, is the opposite of the old rule that when an unpleasant thing occurs the wife should sulk, then forget it and never mention it. She advises: "When the anger wears off, talk it over, explain your side."

ROB COUPLE PARKING CAR.

Two men held up George Davidson, 2905 Seminary avenue, and his wife, Louise, early yesterday as they were putting their automobile in a garage behind their home, and robbed Davidson of $3.50 and his wife of jewelry valued at $200.

WOMAN MARKS 100TH BIRTHDAY, GUEST AT PARTY

Ten candles, each one marking a decade instead of a year, flickered bravely yesterday on the birthday cake tha marked the one hundredth anniversary of Miss Margaret Gorman. The centenarian, who was born in Ireland a hundred years ago yesterday, was the vortex around which eddied a constant stream of relatives and friends at the home of her nephew, William Gorman, 7440 Merrill avenue. There were about 100 guests for the reception held during the afternoon.

Miss Gorman was brought to America ninety-two years ago by her parents, the trip occupying twenty-three days. They came by train and by canal boat to Indiana, where they settled on a homestead in New Providence, Clark county. Hearing much about Chicago and its promising future in the years of the civil war, the Gorman family moved here in 1865, and built a house at 15th street and Racine avenue. For sixty years that dwelling was home to Miss Gorman. After the death of her sister, she devoted her life to raising the family of motherless children—six in all. She still retains good sight and hearing and is seldom ill.

Nazis Spurn Government Coalitions, Says Hitler

OLDENBURG, Germany, May 22.—(AP)—Adolf Hitler, chief of the German Nazis, told 40,000 hearers today his National Socialists [Fascists] would not enter any government coalition, either state or national, because they had fought for the whole nation, not merely cabinet posts.

You can afford to buy enough toilet soap for the coming weeks at this price!

OLIV-ILO

TOILET SOAP

3 CAKES 20c

Special low price this week

Our thriftiness extends to household necessities, and bathroom soaps become one of our pet economies! Especially when A&P offers special values like this one! Three cakes of Oliv-ilO at only twenty cents is a real saving.

A&P Food Stores — ESTABLISHED 1859 — WHERE ECONOMY RULES

THE GREAT ATLANTIC & PACIFIC TEA CO. • Middle Western Division

Stevens

New shoes are all ready for a WHITE summer!

10.50

FIRST FLOOR, WABASH

Kidskin, Buckskin, Mesh, Linen, Perforated Shoes,

Sandals, Sandal Oxfords, Golf Oxfords, Wales Ties, Punched Shoes,

STEVENS PLAY SHOES

go to the beach, to picnics— $2.95 and $3.45 to all kinds of gay summer outings.

STEVENS SHOE BOX

is all ready for you with a wonderful and inexpensive assortment.

of summer shoes for dress, street and play—First Floor —Balcony—Wabash.

Chas. A. Stevens & Bros.

Just pushing 'em out

We're letting our beautiful English Foulard neckties go for $1.15 instead of $2.00 and $2.50.

The Foulard season is opening. We have a great variety of new prints, solid color grounds with small distinctive designs in contrasting colors.

They're all hand-blocked and roller-printed on pure silk—in England.

Foulard Ties

$1.15

(Were $2.00 and $2.50)

And if you need a 4-piece suit to go with them, we have a choice selection at the sale price of $35.

ANDERSON & BROTHERS

MICHIGAN AT WASHINGTON

ROGERS PEET CLOTHING

Hats—Shoes—Furnishings

Heirloom Reproductions In Solid Maple

This Generation Has Never Seen Furniture So Fine At Prices as Low As These!

This statement as to price has been made only after the most careful checking. As for construction—we just wish a few ancestors could be present to gloat over it with us! The splendid solidity of the wood, the sturdy peg joining, the frame construction! They'd have to admit they couldn't do better themselves. The drawers have white oak interiors, center guide construction, and are dustproof.

The Sort of Pieces That Fit in Anywhere

4-Poster Bed,	$15.50
Dresser,	24.75
Mirror,	12.50
5-Drawer Chest,	24.75
Toilet Mirror for Chest,	9.75
Dressing Table and Mirror,	19.50
Dressing Table Bench,	7.50
Night Stand,	9.75
Side Chair,	9.75
3-Drawer Chest,	17.50
Blanket Chest,	19.75
Chest-on-chest,	27.00
Canopy Bed without Drapery,	29.00

Furniture, Sixth Floor.

Our Extended Payment plan is of especial interest at this time. It makes it possible to pay conveniently out of income.

CARSON PIRIE SCOTT & CO

PECK & PECK

STRIPES ARE VERY WINNING

Contrasting stripes are effectively used on a Briddha cloth sports dress. And it's washable! $19.50

946 NORTH MICHIGAN BOULEVARD
38-40 MICHIGAN AVENUE, SOUTH

New Shop: 4006 W. 26th St., Nr. Crawford
Famous Hollywood PERMANENTS $1.45 FREE TRIM & SET

The best values in Chicago today! Only experienced permanent wavers who are licensed operators give our guaranteed waves. All hair ends on FAMOUS Permanents are scientifically treated with virgin Lanoil to insure beautiful curly ends.

BEAUVILLE $1.00 was $2.50 — FAMOUS $2.50 was $4.50 — REALISTIC $2.85
EUGENIE $3.50 was $5.00 — NATURALDINE $3.50 was $6.00

SHIRLE' An individual bottle of solution, hermetically sealed for each wave, 30 val. $4.50

Finger Wave, Shampoo, Arch Trim, Golden Glint, Henna Rinse, Manicure, (Fri. and Sat., 35c) Marcel, 50c—Oil Shampoo, 50c — 25c

FAMOUS PERMANENT WAVE SPECIALISTS

NORTH
3040 N. Ashland, Nr. Irving Pk. BUC. 7682
4550 N. Western Av., Nr. Wilson ARD. 1586
4002 Broadway, Nr. Lawr. 2d Fl. SUN. 2961
5407 N. Clark St., Nr. Balmoral ARD. 4078
1908 Belmont Av., Nr. Lin. 3d Fl. BUC. 2750

SOUTH
721 West 63rd St., Nr. Halsted NOR. 0080
6343 Cottage Grove, Nr. 63rd DOR. 4235
11106 S. Mich., Nr. 111th, 2d Fl. COM. 3137

202 S. STATE ST., 13th Fl.
S. W. Cor. Adams HARrison 6732-33

NORTHWEST
2847 N. Cicero Av., Nr. Diversey SPA. 3127
3961 W. North Av., Nr. Crawford ALB. 7199
4775 Milwaukee, Nr. Lawr. 2d Fl. PAL. 7101
2905 Milwaukee, Nr. Thir. 2d Fl. ALB. 4892

WEST
4006 W. Madison, Nr. Crawf. 2d Fl. VAN 8863
4006 W. 26th St., Nr. Crawford. LAW. 7567

OPEN 8:30 A. M. TO 9 P. M. DAILY

MAIL PERSONAL PROPERTY TAX BILLS THIS WEEK

Jacobs Says New System Will Prevent "Fixing."

Assessor J. L. Jacobs yesterday announced that preparations for mailing of between 500,000 and 600,000 personal property schedules for the 1931 quadrennial revaluation will be started this morning. The schedules will be in the mail before the week is over, he said.

Each schedule will bear a registered number after the name of the person to whom it is sent, providing an easy and accurate method of record keeping. The system, it is said, also precludes the loss of schedules or the possible "fixing" of one by striking it from the files.

Trained Workers Ready.

The work of preparing the schedules, the envelopes, and the filing system, the assessor said, has been turned over to the women who are trained for such work in the machine section of the county clerk's office. Similar work was done by hand in the old assessor's office.

At the same time Assessor Jacobs revealed that approximately 20,000 special property schedules were mailed to banks and business concerns in Cook county late last week. These returns already are pouring into the office and experts are busy comparing them with known properties of the various companies.

Experts Fix Schedules.

The real estate technical committee, composed of 50 experts named by the Chicago Real Estate board, has prepared recommendations for land valuations and unit foot costs for various types of buildings. The committee will meet tomorrow evening with 100 representatives of every section of Chicago to discuss the figures.

Under the new acts passed by the legislature the personal property books are the first to be sent to the board of tax appeals. Just before the books are sent, or simultaneously, the personality assessments will be published and each taxpayers' assessment will be mailed out to him. If complaints are made every complaintant will be given a hearing. When these books finally are approved they will be sent to the county treasurer for extension of the taxes.

Real Estate Tax Procedure.

The real estate assessment books will be sent directly to the county clerk for extension and thence to the county treasurer for billing and collection. Afterward they will be returned to the board of tax appeals which then will hear complaints.

The 1931 taxes are to be extended in two installments under the new act. If changes are made in the assessment by the board these differences will be reflected in the second installment of the tax which will be varied to fit individual cases.

Stamp and Coin Collecting

Burglar Selects His Loot

A thief with discrimination entered the home of George E. Higgins at 5354 Iowa street yesterday. Higgins is a philatelist and dealer in old coins. The burglar picked out 4,000 foreign stamps which Higgins valued at $1,000, 300 foreign coins worth $300, 30 2½ dollar gold pieces, four $1 gold pieces, two revolvers, and two watches.

FIRE DESTROYS JAPANESE TROOP SHIP IN CHINA

Soldiers Periled by Munitions.

BY JOHN POWELL.
[Chicago Tribune Press Service.]

SHANGHAI, May 23 (Monday).—The Japanese troop transport Bombay Maru, a 5,000 ton steamer, caught fire at 9 o'clock yesterday morning just as a part of the Japanese Ninth division started to go aboard to return to Japan.

Since the ship's hold was filled with gasoline and munitions, considerable excitement prevailed. The soldiers and crew hurriedly evacuated the vessel, after which the fire department cut the ship loose.

Explosion Prevented.

It floated downstream while the holds were pumped full of water which flooded the munitions and gasoline compartments and prevented explosions.

The ship was finally beached midway between Shanghai and Woosung. It was still burning and is thought to be a complete loss.

Japanese military or consular authorities did not issue a statement as to the cause of the fire, but Japanese newspaper men charged it was incendiary.

The ship was anchored alongside the wharf belonging to the South Manchuria railway here, which is closely guarded by Japanese military troops due to the presence of large stores of munitions.

The evacuation of the Ninth division, it was stated, will be delayed pending the arrival of another transport.

Jap Bank Bombed in Tientsin.

TIENTSIN, China, May 22.—(AP)—A bomb exploded in front of a bank on a main street in the Japanese concession at a busy marketing hour tonight, causing panic among the people. Two Chinese women were slightly injured and taken to a hospital.

FEDERAL AGENTS URGE INDUSTRIES TO AID CENSUS

A special force of ten federal census bureau agents will take the field this morning to complete the 1931 biennial census of manufacturers in Cook county. Approximately 65 per cent of the work has been completed by telephone. Unexpected difficulties have made the completion by personal calls a necessity.

The special force is working under the direction of H. L. Rockhill, chief special agent of the federal census bureau.

The questions on the schedules are in three major parts—wages, material costs, and value of manufactured products. A separate schedule is provided for each industry.

"If heads of industries would only realize," Mr. Rockhill said, "that completion of the census is vitally important to them and is utterly valueless until complete, I feel that we would get results much more quickly. Their coöperation at this time is of the utmost importance."

It is expected that thirty to sixty days will be needed for the completion of the survey. Final tabulations will be made and the results announced in Washington.

BAYONET VICTIM MAY DIE.

John J. Shakenmaer, 1528 Tell place, a painter, stabbed Adam Dorsh, 32 years old, of 1618 Division street, in the chest with a bayonet yesterday. At St. Mary's hospital it was said Dorsh may die. Shakenmaer told police Dorsh threatened him when he refused to do some painting on Sunday.

GRAVEL BYWAYS BECKON IN VAIN TO CITY DRIVERS

BY HAL FOUST.

Chicago's army of motorists, fleeing the familiar environment of congested residences, drove into the country yesterday but remained on crowded highways. The sunshine and blue skies attracted hundreds of thousands to the rural roads.

The city drivers, seeking diversion from the beaten path of daily routine, stayed with the herd on the marked and paved routes. Gravel byways through quiet woods and meadows, although just a mile or two from the main roads, were untraveled.

On the state highways there was a press of traffic demanding fast driving. The occasional slow driver was a menace as well as a nuisance, forcing others to pass him, sometimes with no little risk.

Drivers Miss Scenery.

So the city driver, with no objective, merely wanting a holiday from the flurry and stress of his working days, had to keep his mind on his driving, his eyes on the road, and his feet and hands on the controls.

Off the state highways, as shown by the map, are hundreds of miles of gravel within easy reach of the loop. THE TRIBUNE roadster left the holiday crowds yesterday and meandered over these byways at random, the driver occasionally consulting a map merely to identify a stream or to locate the general position of the car out of idle curiosity.

Traffic was so light that farmers looked up from their Sunday newspapers or from their weeding in flower gardens to watch an automobile pass. Lolling along at twenty or thirty miles an hour, the driver could watch cows grazing in pastures. There was no rush. There was time to ask the freckled faced boy with a bamboo fishing pole what luck he had had. The idling motor didn't drown the call of song birds.

Refuge for Slow Drivers.

It was dusty on these gravel roads but the dust was raised only by the passing of an infrequent car. There were few markers to tell where the byways were leading, but what's the difference when the main object of the drive was to be away from boulevards, street cars, apartment houses, skyscrapers, office desks and kitchen sinks?

The byways offer refuge for those who want to avoid the fast driving of the main highways.

CHICAGOLAND MAP.

The motoring season now is well under way. Add to its joys by getting a copy of the 1932 Chicagoland map. It's the most complete map of this territory. Every golf course, every forest preserve, every lake and river, every point of historical interest is accurately and plainly indicated. Twenty-five cents is the price at Chicago Tribune Public Service Offices—1 South Dearborn, Tribune Tower lobby, and 1101 East 63d street. Thirty cents will bring you a copy by mail.

QUALITY

The only real measuring stick for VALUE

THE "SUB-DEB'S" OWN SANDAL $8.50

A dashing summer mode in White Kid or White Linen, in Corsair Blue Kid and Patent Leather—*produced by Foster.*

A FOSTER OXFORD for Girls and Boys

A smart production in Brown Elkskin. Prices from $4.45 to $6.75

F. E. FOSTER & COMPANY
CHICAGO EVANSTON OAK PARK

First Quality, of Course . . . All Sears Hosiery Is First Quality

Expect Greater Value!

Full Fashioned Pure Silk HOSIERY

Sheer Chiffon
French Heels
Cradle Foot
Silk Garter Tops
Service Weight with Durable Lisle Elastic Garter Tops.

44c

High Twist Silk—Permanently Dull

Women were quick to respond to our first offering of these Pure Silk Hose. We're prepared for another busy day Monday. Every pair first quality. Knit of high twist silk in the fashionable dull finish.

Newest Summer Shades

Two wanted weights—sheer chiffon with silk garter tops, lisle lined for greater strength; service weight with elastic lisle thread garter tops. Sizes 8½ to 10. Very specially priced.....Pair, 44c

At All 5 Sears Stores and Becker-Ryan's

Sears
SEARS, ROEBUCK AND CO.
NORTH WEST STATE-LOOP SOUTHWEST SOUTH BECKER-RYAN & CO.

You'll Wish You Had a Dozen Closets

. . . when you take a look at our model Closet Shop . . . big and spacious and full of ideas. Model closets outfitted from ceiling to floor in the best-looking ensembles you've ever seen! Come and look in our Closet today!

Ensemble of three . . . Shoe box, shelf box and hat box, (washable) set $2.85

How about shelving? . . . gaily colored permatex does it to match. It's washable. 37 inches wide, per yard $1

On the edge? . . . give your shelves an edging . . . either plain or fancy, the yard . . . . . 25c up

A good hanger . . . nothing like velvet ones with cellophane covers for the shoulders. Matching colors. Priced at . . . . . 5 for $1

Hats without heads . . . our solution . . . a hat stand! Choose your colors 35c

Bagging your best clothes . . . choose Marsenette wardrobe bags. With zipper, $2.75; Without . $2

Holds 8 pairs! . . . Shoe rack in ivory or walnut finish . . $1.95

CLOSET SHOP—THIRD FLOOR
Also in our Suburban Stores

MARSHALL FIELD & COMPANY

Introducing the sensational new

SUPER-PHONIC RCA Radiotrons

An entirely new series of tubes, bringing 266 "Silent Tones" of radio to life!

From ordinary radio music no less than 266 tones of the orchestra have been missing. RCA Radiotron Engineers, through the New Super-phonic RCA Radiotrons—Types 56, 57, 58, 46 and 82 permitting new designs and developments in audio circuits—have solved the riddle of this missing thrill.

• • •

Some of the 266 "Silent Tones" that have been brought to life

29 "Silent Tones" of the Piano
35 "Silent Tones" of the Trombones
29 "Silent Tones" of the Harp
19 "Silent Tones" of the Saxophones
8 "Silent Tones" of the Cello
30 "Silent Tones" of the Bassoons
7 "Silent Tones" of the Piccolo
30 "Silent Tones" of the Tubes
7 "Silent Tones" of the Kettle Drums
17 "Silent Tones" of the Bass Viol
—and 55 "Silent Tones" of other musical instruments.

Don't fail to hear the new sets using the New Super-phonic RCA Radiotrons!

The New Super-phonic RCA Radiotrons

RCA 46—DUAL-GRID POWER-OUTPUT AMPLIFIER—New attainments in tone quality. New fidelity range. Tremendous power output.

RCA 82—MERCURY-VAPOR RECTIFIER—Improved regulation. Higher plate voltages and lower power loss increase receiver efficiency.

RCA 56—SUPER-TRIODE AMPLIFIER—30% increase in sensitivity, 50% increase in amplification.

RCA 57—TRIPLE-GRID AMPLIFIER—30% increase in amplification. Sharper cutoff. Quieter operation.

RCA 58—TRIPLE-GRID SUPER-CONTROL AMPLIFIER—50% increase in mutual conductance. 75% increase in amplification.

RCA Radiotrons
THE HEART OF YOUR RADIO
RCA Radiotron Co., Inc. *A Radio Corporation of America Subsidiary* Harrison, N. J.

GREATLY REDUCED SUMMER FARES to NEW YORK

EVERY TUESDAY and SATURDAY
in JUNE, JULY, AUGUST and SEPTEMBER

$46.05 round trip — 30-day return limit. Go and return same route.

$57.06 round trip — 60-day return limit. Go via Niagara Falls and return via Washington, D. C.

Free side trip to Niagara Falls. Stopovers allowed. Optional Lake Erie steamer trip between Cleveland and Buffalo.

Ask about our greatly reduced week-end excursions.

For full information and reservations call CONSOLIDATED TICKET OFFICES or W. H. Kelly, A. G. P. A., 327 South La Salle Street, WABash 2780.

NICKEL PLATE ROAD

Special Service
May 27 to Northern WISCONSIN over Decoration Day

Lv. Chicago (Central Time) . 6:45 p. m.
Lv. Milwaukee . . . . . 9:00 p. m.
Arrive lakes district early next morning

Returning May 30

Lv. Star Lake 7:30 p.m., Sayner 7:36 p.m., Arbor Vitae 8:14 p.m., Woodruff 8:21 p.m., Minocqua 8:35 p. m., Hazelhurst 8:50 p. m., Heafford Jct. 9:32 p. m., Tomahawk 9:44 p. m. Arrive Milwaukee and Chicago early next morning. Observation cars, standard sleeping cars, coaches, dining car service.

Excursion Tickets Now on Sale

Chicago Ticket Office
140 S. Clark St. (at Monroe)
Phone Central 7600
B. J. Schilling, General Agent

The MILWAUKEE ROAD

JUNE 1 and June 24
TO FRANCE & ENGLAND
MAURETANIA

FIRST CLASS $186 up
Book through your local agent. No one can serve you better

CUNARD LINE
346 NO. MICHIGAN AVENUE
Phone Central 2050

MANDEL BROTHERS
a store of youth
a store of fashion
a store of moderate price *
*Copyrighted

Learn the Home Method of
Du Barry
Beauty Treatment By New Hand Principle!

A beauty specialist is in Mandel's Toiletries Department. She is direct from the new Fifth Avenue Salon of Richard Hudnut!

She will tell you how, by the new hand principle, you can acquire the habit of beauty in your own home . . . and by your own individual care!

Mandel's Toiletries—First Floor—State

Advertise in The Tribune

MIKADO PICKS A SEA FIGHTER FOR HIS PREMIER

Admiral Saito, 75, Heads "Military" Cabinet.

[Chicago Tribune Press Service.]

TOKIO, May 22.—Admiral Viscount Makoto Saito, a former governor of Corea, today received the command of the emperor of Japan to form a cabinet to replace the ministry which resigned after the assassination of Premier Tsuyoshi Inukai a week ago Emperor Hirohito acted on the advice of Prince Saioji, last of the elder statesmen, who was called upon to help solve the crisis.

Admiral Saito, who was Japan's assistant minister of navy during the Russo-Japanese war and who served as the chief delegate to the naval conference at Geneva in 1927, announced tonight after returning from the palace that he does not expect to submit the names of the ministers for a week.

This delay is not unprecedented, however, as in the case of a previous "coöperative" cabinet a month was required.

May Reappoint War Chief.

The new premier, who is 75 years old, was unable to give as yet any indication as to the personnel of his ministry, but it is presumed that Gen. Sadao Araki, resigned minister of war, or Lieut. Gen. Jinsaburo Mazaki, vice chief of the general staff, will become war minister and that Admiral Kiyotona Abo, naval minister in the last Minseito party cabinet, or Admiral Okada will occupy the navy portfolio.

Admiral Saito will call on Reijiro Wakatsuki, leader of the Minseito party and premier of the last Minseito cabinet, and Kisaburo Suzuki, president of the Seiyukai party [the party in power up until Inukai's assassination] tomorrow morning. It is believed in some circles that Wakatsuki may join the cabinet and that Suzuki will decline. It is certain, however, that the Seiyukai party will be represented in the ministry which, while not being a military dictatorship, will satisfy the military element.

Although Admiral Saito is known to be friendly with Baron Kijuro Shidehara, foreign minister in the last Minseito cabinet, with respect to his foreign policy, it is not considered likely that Shidehara will receive the foreign ministry, due to the opposition of the military.

Nation Approves Selection.

Observers disagree as to whether Kenkichi Yoshizawa, resigned Seiyukai party foreign minister, or Count Yasuga Uchida, both of whom are supported by the army and navy, will receive the foreign affairs portfolio.

Admiral Saito was born in Iwate prefecture in northern Japan in 1857. He won his greatest fame as governor general of Corea and is regarded as one of the finest men produced by the navy. His selection as premier has had immediate national approval. It is generally believed that Japan's relations with the United States and Great Britain will improve greatly, as he is credited with possessing a greater freedom of thought in relation to the two countries than any previous premier.

Except for his advanced age, there is no doubt in the minds of the people that he is best fitted to take the helm in the present crisis. He has never been a party man, although he has leaned slightly toward the Minseito.

Born of Poor Family.

He was born of a poor family. His first job was as an office boy in the prefectural government. He came to Tokio as a boy of 14 years and flunked his naval entrance examination, but entered a naval school as a substitute one year later.

After his graduation he rose rapidly despite the fact that he was not a "Satsuma clan" man. This attests greatly to his ability, for few outside the "Satsuma clan" ever rise as he did in the navy.

(The "Satsuma clan" takes its name from Satsuma, once a province of Japan. The greater portion of the higher officers in the Japanese navy come from Satsuma.)

He became vice minister under Admiral Count Gombei Yamamoto when he was only a captain and became naval minister under Prince Saionji, elder statesman, in 1906, serving in that post in five different cabinets.

Governor of Corea.

Later he was appointed governor general of Corea and held that position for eight years. Extremely democratic, Admiral Saito is greatly liked by his subordinates. His foreign policy is liberal. His one wish was to be able to die in Corea. This was denied him by the Seiyukai party cabinet after the Geneva naval conference, and it is understood that Admiral Saito has been bitter against those who maneuvered him out of his Corean post during his absence abroad.

He has been the target for bombs and pistols frequently, but has always taken the incidents lightly and courageously. Saito was welcomed to Corea as governor by an attempt on his life, but when he left he had acquired many Corean admirers.

Admiral Saito has been suffering from gallstones, causing him to retire from public life in the last four years. He has an unusually strong constitution, however, and despite his age and his illness is in better physical condition than most men of his age.

SUZUKI DISCARDED.

Army authorities had threatened to prevent the formation of any except a nonpartisan national cabinet by a boycott, which could be effective because the minister of war must be a general.

Leaders of the Seiyukai party had sought to compose the differences between them and the army in the hope of keeping control of the government by means of the cabinet predominantly of their party.

Kisaburo Suzuki, home minister in the Inukai cabinet, was elected president of the Seiyukai party to succeed the slain premier. According to custom that placed him in line for the premiership.

The army leaders demand economic reforms, including farm relief in the form of a moratorium on the debts of farmers, to subdue the serious agrarian unrest. Suzuki had indicated a willingness to support the army's program, but he apparently was discarded as a likely premier, at least for the time being.

COLONEL

Miss Mildred Reid, senior at the University of Tennessee, Knoxville, selected honorary cadet colonel by school's R. O. T. C.

[Associated Press Photo.]

TWO CROATS SWAP JOBS, WIVES AND 12 CHILDREN, TOO

[Chicago Tribune Press Service.]

BELGRADE, May 22.—The inhabitants of Petrovoselo village in Croatia were considerably shocked today when two of their oldest residents, Demeter Sandor, peasant, and Andreas Saraga, distiller, announced they had traded wives and children.

Peasant Sandor did not like farming, so he worked in the distillery of Saraga and became acquainted with the Saraga family, Mrs. Saraga and her six children, all of whom pleased him greatly. Saraga did not like the atmosphere of his distillery, so he worked on the farm of Sandor. There he met Mrs. Sandor and her six children. He liked them all.

"So, we just exchanged," explained Peasant Sandor and Distiller Saraga. Their exchanged wives smiled assent. The twelve children giggled. The mayor of the town filed formal complaint. The peasant and the distiller asked for a delay. As soon as they can save the money, they say, they will hire a lawyer and regularize their exchange by divorce and remarriage.

Call for Sight Test—There Is No Charge

$8.50 Complete with Finest Toric Lenses

Open Till 9 P. M.

A remarkably low price for these Modern White Gold Filled Octagon Glasses fitted for near or far vision. Examination included.

Schulte

Sixty Other Beautiful Styles at $5 to $20

17 W. Madison 133 W. Madison 136 N. State 139 S. State 118 S. Dearborn

JACCARD
WILLOUGHBY TOWER
79-81 E. MADISON

SPECIAL PURCHASE
of Knitted Sports Wear for
DECORATION DAY

- one, two and three piece
- knits
- boucles
- angoras
- prints
- wash silks
- sheers

$7.95
Two for $15

One illustrated. $7.95. Red and white three piece knit. A knockout.

Just what you need for the coming week-end! Every smart pastel shade is included—every smart sports style for golf, tennis, country club wear is here. Our buyer has just returned from New York with this huge special purchase—thrillingly low-priced. You won't be able to stop at one!

All Sales Final
Hundreds to Select From

ADVERTISE IN THE CHICAGO TRIBUNE

All troublesome parts—
fans · belts · pulleys · stuffing boxes
-eliminated

4 Year Guarantee on the Monitor Top

● Complicated, troublesome mechanism requiring service has no place in the home. That's why General Electric eliminated fans, belts, pulleys and stuffing boxes from the General Electric Refrigerator. Because of this, General Electric is able to guarantee the mechanism of its refrigerator—against any service costs whatever—for four full years. General Electric has set a new low record for refrigeration cost.

If the mechanism of your refrigerator fails you have no refrigeration. Failure of the mechanism means service expense and repair bills plus the inconvenience and waste of being without refrigeration. You actually never stop paying for *"cheap"* refrigeration.

Because of these facts, and because a General Electric has no exposed moving parts to tempt amateur mechanics, apartment house owners—*who know costs*—have replaced thousands of refrigerators of "prominent" makes with General Electrics.

With the unparalleled four year guarantee on the General Electric mechanism and its amazingly low operating cost, General Electric is positively the lowest cost refrigeration you can buy today. 20c a day pays for it. Phone Franklin 5720 and have the model that best meets your requirements placed in your home today.

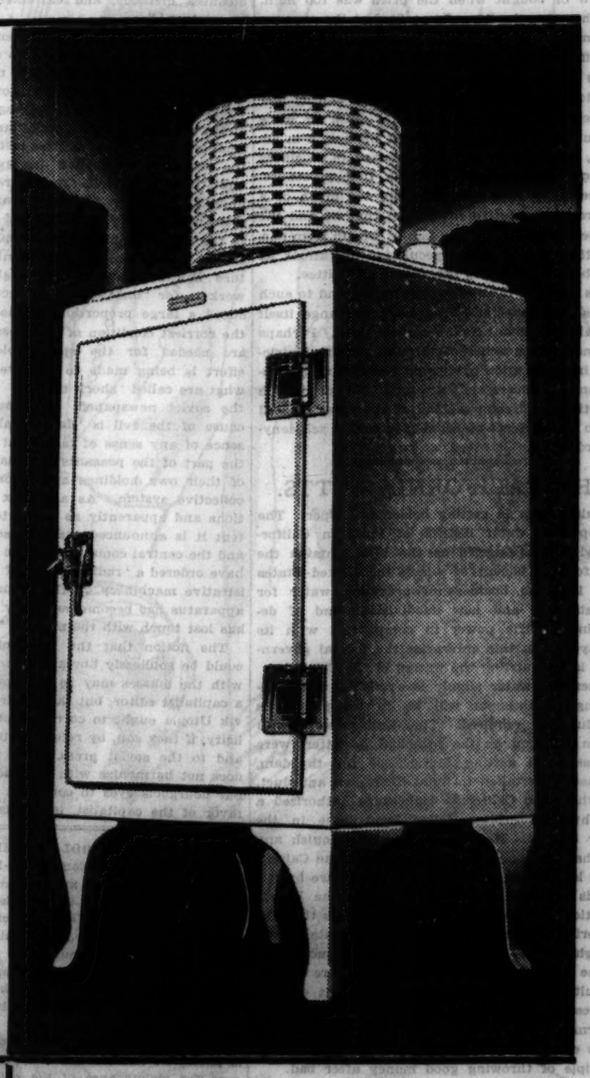

GENERAL ELECTRIC
ALL-STEEL REFRIGERATOR
Conditioned air refrigeration for commercial purposes. Bottle and pressure water coolers

Join the G-E Circle
A special program for women every morning (except Saturday) at eleven o'clock. On Sunday at 6:00 P. M. a program for the whole family. N.B.C. coast-to-coast network.

R. COOPER, JR., INC.
221 N. La Salle Street—Telephone Franklin 5720

NORTH
5633 N. Ashland Avenue
North Shore Hotel Building, Evanston
2751 Milwaukee Avenue

LOOP
221 N. La Salle Street
Boston Store
State & Madison
Fair
State, Adams & Dearborn

WEST
134 N. Oak Park Ave. Oak Park
John M. Smyth Co.
701 W. Madison Street
MAYWOOD, ILL.
703 S. 5th Avenue

SOUTH
6901 Stony Island Avenue
7924 South Ashland Avenue
11201 S. Michigan Avenue
ROCKFORD, ILL.
330 N. Main St.

ALL DISPLAY ROOMS OPEN EVERY EVENING EXCEPT SUNDAY UNTIL 9 P. M.

20c A DAY
will pay for your General Electric refrigerator

Chicago Daily Tribune

THE WORLD'S GREATEST NEWSPAPER

FOUNDED JUNE 10, 1847

ENTERED AS SECOND CLASS MATTER JUNE 3, 1908, AT THE POSTOFFICE AT CHICAGO, ILL., UNDER ACT OF MARCH 3, 1879.

All unsolicited articles, manuscripts, letters and pictures sent to The Tribune are sent at the owner's risk, and The Tribune company expressly repudiates any liability or responsibility for their safe custody or return.

MONDAY, MAY 23, 1932.

THE TRIBUNE OFFICES.

CHICAGO—TRIBUNE SQUARE.
MILWAUKEE—TRUST COMPANY BUILDING.
NEW YORK—220 EAST 42D STREET.
WASHINGTON—815 ALBEE BUILDING.
BOSTON—718 CHAMBER OF COMMERCE BUILDING.
ATLANTA—1825 RHODES-HAVERTY BUILDING.
LONDON—135 FLEET STREET.
PARIS—1 RUE SCRIBE.
BERLIN—WILHELMSTRASSE 69 A.
MADRID—CALLE ESPALTER 5.
RIGA—ELIZABETES IELA 15/3.
ROME—GALLERIA COLONNA [SCALA A].
VIENNA—AM MODENAPARK 6.
WARSAW—PLAC KRASINSKA 6.
GIBRALTAR—HOTEL CECIL.
SHANGHAI—38 AVENUE EDWARD VII.
TOKIO—IMPERIAL HOTEL.
MEXICO CITY—HOTEL REGIS.
PANAMA CITY—HOTEL CENTRAL.

SPECIAL REPRESENTATION.
SAN FRANCISCO—820 KOHL BUILDING.

THE TRIBUNE'S PLATFORM FOR CHICAGOLAND

1. *Make Chicago the First City in the World*
2. *Re-establish the Credit of the Local Governments.*
3. *Abolish the Smoke Pall.*
4. *Continue the War on Crime.*
5. *Double the Speed of Passenger Trains.*

"The newspaper is an institution developed by modern civilization to present the news of the day, to foster commerce and industry, to inform and mold public opinion, and to furnish that check upon government which no constitution has ever been able to provide."

A POINT OF BUSINESS HONOR.

The senate's inquiry into Wall street methods has disclosed the fact that one participant in the Radio pool was Mrs. David Sarnoff, wife of the president of the Radio corporation, in whose stock the pool was operating. She appears to have bought 10,000 shares, to have made no deposit with the pool managers, and to have reaped a profit of $58,000. Under the circumstances Mr. Sarnoff is in duty bound to explain the transaction or resign.

For the purposes of this discussion it makes little difference whether Mrs. Sarnoff participated in the pool of her own volition or whether her name was borrowed with her consent. As long as Mr. Sarnoff was president of the corporation he stood in a fiduciary relationship to every stockholder. Neither he nor his wife under those circumstances could be morally free to engage in any such speculative excursion as was undertaken.

The law in such matters may lack something of clarity, but the moral issue is clear. Mr. Sarnoff, when he accepted the presidency of the corporation, assumed the duty of safeguarding the interests of all the company's stockholders. And when Mrs. Sarnoff married him she assumed the duty of conducting herself in a manner which would not compromise his good name. The $58,000 which Mrs. Sarnoff obtained was made at the expense of stockholders who either sold when the price was too low or bought when the price was too high. In either case the Sarnoffs profited at the expense of some of those persons whose interests Mr. Sarnoff was under obligations to guard.

It is perhaps expecting too much to demand that an officer or director of a corporation neither buy nor sell its securities during his term of office without notifying stockholders of his action in advance, though the highest standard of business conduct would demand precisely that procedure. But certainly it is not expecting too much of a corporation executive to demand that he and the members of his immediate family refrain from participating in any such speculative operations as have been disclosed by the senate committee.

It is doubtful if any law can put an end to such abuses and doubtful if the stock exchange itself can raise effective barriers against them. Perhaps the end can be achieved through placing restrictions in corporation bylaws on the speculative operations of officers and directors. No corporation executive or director worthy of the trust reposed in him could object reasonably to such a self-denying ordinance.

THE CALIFORNIA MITTS.

Boulder dam is getting bolder and riper. The metropolitan water district of southern California with Los Angeles as the nub contains the area for the benefit of which the United States went into the business of providing water for domestic use and new subdivisions and of developing electric power in competition with its taxpayers. In this enterprise the federal government is impounding the waters of the Colorado.

When the water supply is available, which according to estimate will be in six years, an aqueduct is required. The Californians, with Hiram Johnson as the principal go-getter, were successful in getting $167,000,000 for the dam, but had undertaken to build their own aqueduct, for which the California legislature authorized a two hundred million dollar bond issue in the water district. It may not greatly astonish any one that the bonds cannot be sold, but the Californians know what to do about it. They are bright.

It is proposed to sell the bonds to the Reconstruction Finance corporation. It seems that the authority of the corporation is not quite elastic enough for the occasion, but a little amendment to the incorporating act may take care of the difficulty. The Californians believe that circumstances will be persuasive in their behalf. The government is already in the Colorado river up to its ears and may be relied upon to follow the principle of throwing good money after bad.

The scheme needs an aqueduct and if the government does not want a duck pond on its hands California suggests that it provide the money to sluice the water to the land waiting for it. California is good at this sort of thing. When the government started subsidizing the dry wine business one of the companies had some bonds which were not so sweet in the opinion of the bank which held them. They were transferred to Uncle Sam. If no one else wants these water district bonds Uncle Sam will be cajoled to want them.

Morris Rosner, in telling how the underworld worked in the Lindbergh kidnaping, said:

"They [the friends of the family] didn't have to deal with the mitts. We handled all the chiselers ourselves and cooled them. I guess we busted up a dozen attempts to chisel in and hoist the ransom."

If Mr. Rosner and his chisel coolers are as good as they say they are there is a place for them in Washington.

SENATOR GLENN'S SOUND ADVICE.

Senator Glenn's speech of reproof to his colleagues for fiddling while Rome burned is one of the few common sense utterances which have been heard in Washington since the session opened last December.

Mr. Glenn has his eye on the ball. He is among that distinguished minority of senators who are conscious of the fact that as long as congress is in session there can be little hope of a business revival based upon confidence. Congress has two immensely important jobs to get through with. One is to reduce federal expenditures and the other is to pass a tax bill, the two measures together serving to balance the budget. Instead of pressing these measures to as quick a conclusion as possible both houses have wasted time and bedeviled the business interests of the country with threatening legislation. The result is that business which was slow before congress met is stagnant today and seems destined to remain stagnant until congress adjourns.

Mr. Glenn has not been in the senate so long that he thinks the country exists for the senate's purposes. He regards himself as the representative of his state and of the nation and not as a member of a debating society. He has not joined in the log rolling tactics which have characterized the efforts of many of his colleagues and he has had no part in the partisan maneuvering which has gone on in preparation for the national elections in November.

Mr. Glenn spoke against the tariffs on coal, oil, lumber, and copper. Whatever may be said for them—and it is not much—the fact remains that any sectional advantage which would flow from their enactment is negligible compared with the national advantage which would come from a prompt completion by congress of its work and an early adjournment.

The reproof which Mr. Glenn administered to his colleagues was unanswerable. Mr. Glenn's speech reflected credit upon him and the state which sent him to the senate.

IN THE BOLSHEVIK UTOPIA.

For our socialist minded intelligentsia, who have been pointing out an alleged contrast between the tribulations of capitalist America and conditions in Russia, news filtering into British and American newspapers lately must be disappointing if not illuminating. THE TRIBUNE'S correspondent at Riga says that American engineers passing through Riga confirm the report of the shutting down of factories and the cutting down of personnel in the Ural industrial district because of food shortage. Unemployment, which has well passed the million mark, is increasing. The Manchester Guardian of England, model newspaper of our American liberal minded, which is far from unfriendly to the soviet régime, hears from its Moscow correspondent that:

"The conspicuous failure of the soviet state cattle, pig, and chicken farms is exposed with withering frankness in a decree published under the signatures of Stalin, Molotoff, the president of the council of people's commissaries, and Yakovleff, the commissar for agriculture, which announces that the 35 worst offenders among the directors of these farms will be prosecuted, while 95 others will be summarily dismissed.

"The main points in the indictment which the decree brings against the state farms are 'completely unsatisfactory care of cattle, extraordinarily great mortality of young animals, exceptionally poor organization of labor, complete absence of business methods, and extremely unsatisfactory accounting.'"

Summarizing recent information on the general state of "scientific planning" in agricultural Russia, and referring to the decree mentioned by the Guardian's correspondent, the London Times says:

"The decree ordered a thorough reorganization of the giant state farms, which are to be split into smaller units. The press was instructed to publish the names of more than one hundred managers and other officials who are held responsible for the breakdown, and it is stated that some thirty of them have already been arrested and handed over to the 'Red tribunal' for exemplary punishment. In the Ukraine alone the commissar for agriculture has ordered the dismissal of 1,700 farm workers for 'unexampled neglect,' which has reduced a large proportion of the draft horses to the sorriest condition of unfitness just when they are needed for the spring plowing. A great effort is being made to retrieve the position by what are called 'shock tactics.' In the meantime the soviet newspapers point out that the root cause of the evil is 'depersonalization'—the absence of any sense of individual responsibility on the part of the peasants who have been deprived of their own holdings and incorporated into the collective system. As a climax to these revelations and apparently as a sop to popular discontent it is announced that the soviet government and the central committee of the communist party have ordered a 'radical purge of the entire administrative machinery on the ground that the state apparatus has become soullessly bureaucratic and has lost touch with the masses.'"

The notion that the state under communism could be soullessly bureaucratic and out of touch with the masses may be the malign invention of a capitalist editor, but the admirers of the bolshevik Utopia ought to correct such unfriendly publicity, if they can, by reference to the decree itself and to the soviet press. The picture presented does not harmonize with the one they hold up to our bourgeois eyes to confound our prejudices in favor of the capitalist, individualist order.

COUNTY SCHOOL SYSTEM COSTLY.

[Danville Commercial-News.]

Nowhere is there a more salient example of unnecessary expense than in the existing school system of Vermilion county. The roads of the entire county are dotted with district school buildings, reminiscent of the days when five miles was a long distance to drive to school. Last year's enrollment figures for these district schools disclose the interesting fact that of a total of 193 buildings, 124 of them housed less than 25 students.

The total average tax levy throughout the county is $2.90. Of this amount 41.5 per cent, or $1.62, is used for maintenance of the entire school system. The district schools are responsible for 77 cents of this amount.

A more detailed analysis of the enrollment of these district schools shows the following: Three schools each had an enrollment of four pupils, 22 had 10 pupils or less, 42 had 15 or less, 39 had 20 or less and 17 had between 20 and 25. Only fifteen district schools in the county had an enrollment of more than 100 pupils.

That the expense of operating these small schools is great is borne out by the fact that the average tax levy for the 124 schools having under 25 enrollments is 67 cents, or only 10 cents less than the average for the entire county.

Beyond the point of economy, the desirability of consolidation is further enhanced by the fact that educational standards would in most cases be raised rather than lowered by such action.

A LINE O' TYPE OR TWO

How to the Line, let the quips fall where they may.

By R. H. L.

SOMETHING SHOULD BE DONE ABOUT THIS!

"The depression wouldn't have happened," said a speaker before a Chicago club, "if it hadn't been for big financiers and brokers making suckers of us all." Ah, the federal and state laws compelling everybody to play the stock market should be rescinded. How sad it is to see the big financiers and brokers seizing upon innocent citizens as they walk along the street, knocking them down and dragging them by the hair into the brokers' offices, where at the point of the pistol they are compelled to buy shares in Tin Bathmitts, Limited, or Crocheted Waffles preferred.

And the use of the police in this nefarious work is shocking. Many a deserving man or woman on their way to buy a diamond ring or a sealskin coat for their starving child have we seen seized by the constabulary and made to spend their hard earned savings for Wall street stock. Something should be done about this. The laws should be changed so that in the future nobody would have to buy oil, railroad, or any other kind of stock unless he wanted to do so. The gangs from the big financiers and brokers' offices that roam the streets compelling us poor simple souls to buy shares on the stock exchange should be made to desist.

This thing has gone far enough. Change the laws. Write to your congressman today!

—‡—

IMMORTALITY.

And there shall come a day . . . in Spring,
When death and winter
Loose their chill, white hold
Quite suddenly. A day of sunlit air
When winging birds return,
And earth her gentle bosoms bare
So that new, thirsty life
May nurture there.
That breathless hour . . .
So filled with warm, soft miracles
That faith is born anew.
On such a day . . .
I shall return to you!

You may not touch me . . . no,
For you have thought of me as dead.
But in the silence lift believing eyes
Toward the dear infinity
Of skies. And listen . . .
With your very soul held still . . .
For you will hear me on some little hill,
Advancing with the coming of the year.
Not far away . . . not dead . . .
Not even gone.

The day will suddenly be filled
With immortality and song,
And without stirring from your quiet place,
Your love will welcome mine . . .
Across the little space,
And we will talk of every lovely thing . . .
When I return . . . in Spring!

FRANCESCA MILLER.

—‡—

"TRACE $10,000 IN BUS FEES to Mayor Walker."—Headline. Which little item in the newspapers will set New York laughing ha ha all over the place and saying, "Pretty cute of little Jimmie." And when James bobs up for mayor again he'll probably roll up the biggest vote he ever received. And if ever he was accused of murder New York would reëlect Jimmie unanimously.

—‡—

FRANK SWINNERTON says a new British author has written a book which proves that the English have a sense of humor. Then why don't they insist on Uncle Andy Mellon wearing short pants at the king's parties?

—‡—

YOU SEE, IT'S LIKE THIS—

Mister: You see, it's like this: I get up in the morning feeling fine; then I read the newspaper, and that tones me down to normal. One morning I ignored the newspaper, and do you know what happened? I went downtown and bought a new suit and gave my wife ten dollars. My wife says, "Well, what's ailing you anyhow?" I said I didn't know, but, of course, I did know—I knew that I had gone without my morning tonic, and I had a feeling that I wasn't fit for the association of any one. On that same day I met a friend. My friends says, "Joe, what in the name of goodness is the matter with you—are you well?" I told him I didn't know what was the matter, but that I had had a good night's sleep and noticed that I felt a little on the up and up when I got out of bed. And then I said, "Let's go to the ball game." "Oh, now, calm yourself, Joe," said my friend; "you are probably feeling a little high in spirit and imagine a lot of stuff that isn't true. Why don't you let down and worry about things? Look at me: do I allow myself into a state of rambunctious exuberance because the flowers are in bloom and the birds sing? Why, say, this world is full of things to give you a pain in the neck if you only looked for them—have you read today's newspaper? Do you know our average in murder is up sixteen per cent? Do you know Russia prepares for war with Japan? Do you know the situation is blacker than it is painted?" Well, of course, I didn't know these things because I hadn't read the newspaper. My friend's information, however, had a seductive psychic effect. "I feel worse already," I said; "let's go over and jump in the lake." "I'd like to," he said sadly, "but I promised my wife I would play golf with her this afternoon."

JOSEPH DISTRESSO.

—‡—

AMELIA made a great flight and everybody's cheering her. Bet the "Stop Roosevelt" crowd put her in the running for the Democratic nomination for the presidency. They've tried everything else, and Amelia looks like their one best bet right now.

—‡—

FRANCE, HOLLAND, AND BELGIUM pulled $37,829,000 in gold out of U. S. banks Friday and took it over to Europe. And they keep doing it. We're sorry now that we had gold filling put in our teeth; those fellows are coming around after it some day as sure as shootin'.

R. H. L.

How to Keep Well By Dr. W. A. Evans

To the limit of space questions pertaining to hygiene and prevention of disease will be answered in this column. Personal replies will be made to inquiries, under proper limitations, when return stamped envelope is inclosed. Dr. Evans will not make diagnoses or prescribe for individual disease.

[Copyright: 1932: By The Chicago Tribune.]

SOME MILK SUBSTITUTES.

THERE are many substitutes that can be used with babies who cannot drink milk because it causes them to have scald scalp, or because they cannot digest it or show other evidence that it disagrees with them. Please understand that babies that can drink milk should do so and that milk substitutes should not be used if their use can be avoided.

Artificial milk—1 ounce of suet is chopped up and placed in a cheesecloth bag. This is put in a pint of cereal water, such as barley water, and boiled slowly for an hour. Since most mothers are young, as well as attractive, it may be best to add that boiling slowly means holding at a temperature barely above that of simmering—a few but not many bubbles are escaping. As the water boils, one-quarter ounce of gelatin and 1 teaspoonful of milk sugar are added. From time to time a little water is added to replace that which boils away until there is a part of water at the end, as there was at the beginning.

Twelve sweet almonds, preferably not blanched, have been well powdered and ground while the water was being boiled. Over these the mixture of hot water, suet and gelatin are poured, and the combination is thoroughly mixed. All larger particles are strained out, and a very little salt is added. The mixture is fed to the baby from a bottle as milk is.

Recently we gave another method for making an artificial milk.

The Chinese and Japanese have very few cows. When they are under the necessity of artificially feeding their babies they use a soy bean milk. One method of making soy bean milk is as follows:

Put 1 tablespoonful of soy bean flour and 2 of barley flour, or some other cereal flour, in 1 quart of water. Add a very little salt. Boil the mixture for thirty minutes, adding a little water to replace that lost in boiling. End with 1 quart of mixture.

It is customary in America to add 1 to 2 teaspoonfuls of sweetened condensed milk to the mixture. The amount of condensed milk added is not large enough to make the baby's eruption turn red and ooze unless the child is exceptionally sensitive.

More frequently these babies that handle milk poorly are fed on one of the albumin milks. One method of making an albumin milk is as follows:

Heat a quart of cow's milk to 100 degrees, and add the ferment, usually a junket tablet dissolved in cold water. Heat the mixture to 107 degrees and hold at that temperature for fifteen minutes. This curdled milk is put in a double cheesecloth bag and hung up for the whey to drain off. To this curd add one quart of buttermilk and 2 tablespoons of flour suspended in water. Mix well. Boil ten minutes. Stir well. End with 1 quart. Strain. In some instances a little sugar is added.

BE CAREFUL OF MOLE.

D. L. T. writes: I am approaching 60 years of age. For the past ten years I have had on my face a mole appearing first as a light colored freckle, gradually enlarging and darkening until it is almost black, so that it looks like a tea leaf or some foreign body on my face. It is not sore but rather disfiguring.

What would be safe to apply to remove or bleach it? I found your article on moles a relief to me.

REPLY.

As you say, I had an article several months ago in which a distinction was made between moles that threaten little danger of cancer and those with the contrary tendency.

The one you have appears to be of a reasonably safe type. However, let me advise you not to try to remove it, or to bleach it with chemicals. If you do anything—and moles are safer off than on—have this one removed by operation. Your surgeon can tell you then how much operation will be required and how much scar will be left. You can then weigh the advantages against the disadvantages.

Remember this: The kind of mole that is essentially cancer from the start is very malignant and anything done may make matters worse. Using chemicals is like pouring gasoline on a fire. The moles that are near the cancer border may be pushed over that line by the use of chemicals.

A NIGHT OF DREAMS.

C. L. S. writes:

1. I dream all night long and I would like to know if the cause of it is food, or what you think it is.

2. Does dreaming all night affect in any way one's physical or mental condition?

REPLY.

1. You are like everybody else. We call it thinking when we are awake, and dreaming when we are asleep. Eating indigestible foods often causes the dreams to be unpleasant. However, memories, anger, hate, envy, and worry are much more potent causes of unpleasant dreams.

2. No. However, the causes of wild dreams are apt to be otherwise harmful. Dreams that disturb rest may do harm in that way.

REDUCING WAISTLINE.

J. R. writes: Can you suggest some form of daily home exercise to help reduce the waistline? I am past 50.

REPLY.

Take any form of bending exercise. You can take such exercise standing, sitting, or lying down. Rowing is all right. So is spading.

Whatever you do, you must stick to the job for months.

FROM THE TRIBUNE'S COLUMNS

NATIONAL CONVENTIONS

DEMOCRATIC—1900.

Kansas City, July 5.—William Jennings Bryan was nominated for President by the Democratic national convention, held in the new $300,000 convention hall barely completed in time for the gathering. The platform declares that silver at 16 to 1 is still a Democratic doctrine, but at the same time pronounces imperialism and the Republican colonial policy to be paramount issues of the campaign. The development of complete harmony in the party within a few hours after the bitter fight in the resolutions committee over whether the specific ratio "16 to 1" should be mentioned in the platform was remarkable. The wildest demonstration of the convention came when Senator "Pitchfork" Ben Tillman of South Carolina thundered out that "imperialism is a paramount issue in this campaign."

Kansas City, July 7.—Adlai E. Stevenson of Illinois was nominated for Vice President as the Democratic running mate of Mr. Bryan.

REPUBLICAN—1900.

Philadelphia, Pa., June 22.—William McKinley of Ohio was renominated for President and Theodore Roosevelt of New York for Vice President at the Republican national convention which began on June 19 in the Nation Export Exposition building in West Philadelphia. Both were nominated by a unanimous vote of the delegates on the first ballots. President McKinley was placed in nomination by Senator J. B. Foraker of Ohio and his nomination was seconded by Gov. Roosevelt. For days Roosevelt has been the outstanding figure in convention circles because of his stand that he would not accept the vice presidential nomination and when he rose to speak he was given a rousing welcome.

16 YEARS AGO TODAY

MAY 23, 1916.

LONDON. — The French tri-color again floats over Fort Douaumont. After four months' possession the enemy has been forced from the wedge first driven into the Verdun defenses east of the Meuse. The final thunderbolt which the Germans sought to launch against Verdun has recoiled on themselves. From their offensive, the greatest ever undertaken in history, the pendulum of battle has swung back until tonight they stand on the defensive on practically the whole line. Trenches for over a mile on the west of Fort Douaumont are in the hands of the French. Lines at Le Mort Homme captured by the Germans again are theirs and positions at Hill No. 287, north of Hill 304, held by the Germans since May 18, have been retaken. At every point in the arc about Verdun the French counter attack has been irresistible.

OTHER WAR NEWS.—The Austrians continued their tremendous onslaught against the Italians in the Tyrol sector and drove a wedge into the enemy's lines. The Italian border has been crossed in various places and the entire position of the defenders of the Lavarone plateau is now in Austrian hands. The number of Italian prisoners has been increased to 23,833, according to the Austrian war statement. Rome reports that in the first three days of their offensive the Austrians lost 20,000 in killed, wounded and missing. A Paris dispatch says that the German emperor is soon to pay a visit to the Tyrolean front. Two Italian steamers, one Italian bark, one French steamer, and one Greek ship were submarine victims in the last 24 hours.

Every Man's University

Questions and answers prepared by members of the faculty of the University of Chicago outline what they consider a well educated person ought to know. Today's instructor, Arthur Pearson Scott, associate professor of history.

TODAY'S QUESTION:

What American contribution to literature and art have Europeans taken most seriously?

[This question will be repeated and answered in this space tomorrow.]

SATURDAY'S QUESTION:

What is the importance of Voltaire?

ANSWER:

Voltaire was an outstanding figure of the 18th century Enlightenment, or Age of Reason. Accepting the findings of science, particularly the discoveries of Newton, he joined the movement to make reason prevail also in politics and religion. His criticisms of tyrants, injustice and superstition were carried to all parts of Europe by his writings. Voltaire's God was the power and intelligence which created the universe and set it running according to unchanging laws. His attacks on orthodox Christianity, on the church as an organization, and on those features of autocratic government which seemed contrary to the current conception of natural right and justice all helped intensify the dissatisfaction with the old order in France. In that sense he helped prepare for the French revolution.

FRIEND OF THE PEOPLE

Letters to this department must be signed with names and addresses of writers.

WINDOW SCREENS.

Chicago, May 16.—[Legal Friend of the People.]—Knowing that you are willing, through your paper, to give information that is of benefit to the people, I would like to ask you this: Is there a law or can the board of health compel the owner of a flat to furnish screens for windows and doors in order to keep out flies?

C. W. C.

Sec. 2174 of the city code provides that "it shall be the duty of every . . . person owning or controlling . . . any place where persons are housed . . . and where foods are kept . . . to maintain on all . . . openings . . . from April 15 to Nov. 15 . . . screens . . . ." While this wording is equally applicable to landlord and tenant, we are informed that if an owner fails to provide screens a complaint with the department of health will insure action to that end.

TRIBUNE LAW DEPARTMENT.

NO VIOLATION FOUND.

Chicago, May 15.—[Friend of the People.]—At Stony Island near 59th street are some signs of an advertising company. This corner is very windy and on three different occasions these huge signs have been blown down, not only across the sidewalk, narrowly missing pedestrians, but twice have whole sections blown across the street and lodged in the trees. Among other things this causes live wires to be spread across the sidewalk and is a constant menace to children and pedestrians as well as for cars parked on either side of the street. As I write this men are putting these signs up for the third time. J. C. D.

A permit has been issued by this department for a billboard at the location mentioned and the board has been erected in a substantial manner. There is no violation of the ordinance, as this block is in a commercial zone. JOHN E. ERICSSON.

THE LANDING PROBLEM

[Brooklyn Eagle.]

VOICE OF THE PEOPLE

Writers should confine themselves to 200 or 300 words. Give full names and addresses. No manuscripts can be returned. Address Voice of the People, The Tribune.

JUST ONE GOVERNMENT OFFICE.

Chicago, May 18.—I noticed in the Voice of the People this morning a letter from Mr. Charles F. Murray regarding your recent editorial, "Just One Government Office." I read that editorial with much interest and found practically nothing wrong with it. My experience with the patent office and knowledge of its workings led me to substantially the same conclusions as expressed in your editorial.

Certain it is that during recent years the number of applications for patents filed in our patent office has not increased materially, and yet the number of employés to handle these applications has been enormously increased, and their salaries very substantially increased. Also the fees to applicants have been very substantially increased—roughly about 50 per cent. Thus, to handle about the same number of applications the government is spending a very great deal more; and even with increased fees the office is steadily losing money, which it did not do until these recent years.

During the last ten years, as shown by annual reports I have received from our government, our patent office has lost some $3,000,000 or $4,000,000; that is, its expenses have exceeded its income by approximately that amount; whereas in the previous 75 years it made money steadily, accumulating a surplus of some $8,000,000 or $9,000,000.

During this same last ten years the Canadian patent office, as shown by annual reports I have received from the Canadian government, has made nearly $3,000,000, without any increase in fees to inventors and applicants. Since our patent office and the Canadian office are quite similar in general method and practice [the Canadian office, of course, handling a smaller amount of work], this difference in operating results suggests very strongly, if in fact it does not show conclusively, the assertions of your editorial regarding complicated procedure and red tape in our own office. In fact, it is common knowledge that the Canadian office practice is simple and straightaway, while our own is complicated and technical to an extreme.

We are very glad that Mr. Murray has asked the secretary of commerce to send you figures about our patent office and we hope he will do so promptly and that you will give the matter careful attention and let the public have the result of your investigations. The figures above outlined [which we believe you will confirm by figures from the department of commerce], the opposition of the secretary of commerce to economy measures in the patent office, for which he was recently criticized on the floor of the senate, and the threat now being made to further increase our patent office fees to inventors to maintain this expensive bit of bureaucracy, merit your investigation. We hope you will go into the matter and give it a thorough airing right now.

In connection with Mr. Murray's letter, it may be noted that Mr. Murray himself has not been satisfied with the workings of our patent office and has taken the matter up with the Chicago Patent Law association, an organization of patent lawyers here. At Mr. Murray's instance, and in his behalf, a proposal was submitted to that association at a meeting early this spring urging the appointment of a special committee of our association to act with committees of other patent law associations to investigate conditions in the patent office and make general recommendations for the improvement of the practice. This proposal of Mr. Murray was considered and voted on favorably by the association. This action of Mr. Murray in urging the appointment of this special investigating committee and the action of the Chicago association in voting to appoint it shows there are plenty of others around here dissatisfied with our patent office conditions and practice and trying to improve them, and Mr. Murray himself, being a leader in the movement, discounts quite a bit his tirade about the "baseless statements" of your editorial.

A. MILLER BELFIELD.

A SCULPTOR'S MODEL.

Chicago, May 15.—Upon opening THE SUNDAY TRIBUNE of May 15 and turning to the sport section, I was startled by the unusual specimen of skillful photography evidently done by one of your staff cameramen.

His alertness in snapping Red Hargrave in this picturesque pose is an outstanding bit of photographic art.

While the complete composition is excellent, the distinctive feature of the picture is the figure of Catcher Hargrave, which might well be used by some worthy sculptor as a model to represent the "Spirit of Baseball."

AARON BODENWEISER.

AN ACTION PICTURE.

Indianapolis, Ind., May 16.—In the Sunday, May 15, issue of THE TRIBUNE, on the sports page, you had a full page width illustration of a play at the home plate, which is the most remarkable baseball action picture I have ever seen.

JOHN A. SCHNEIDER.

MODEL FOR A TROPHY.

Milwaukee, Wis., May 16.—I want to congratulate THE TRIBUNE and its photographer on the very remarkable action picture on the first page of part two of last Sunday's TRIBUNE. I should like very much to have a photograph of that picture, for possible use in designing a baseball trophy. I cannot imagine a better model for such purpose. The face and posture of Hargrave are classical. The entire picture is symbolic of baseball action and would make a mighty fine mural in any fieldhouse.

GEORGE A. CHAMBERLAIN.

WAITING FOR A PAPER.

Chicago, May 14.—All winter long, in bitter cold weather and in drizzling rain even, a long line of shabby but neat appearing men has stood at the corner of Madison and Wells awaiting gifts of newspapers from passersby. They have always been orderly and always I have marveled at their patience [sometimes the line stretched almost the entire block south of Madison], and it has hurt to imagine how poverty stricken they must be to wait that long for a 2 cent paper.

This morning I find no line but an extremely shipshape policeman standing in its place.

What has been done? Has some one with more money than I happen to have supplied the need of those men so that they no longer must stand and wait? Or has it been decided that visible evidence of poverty was a disgrace to our city?

M. M. S.

THE VANISHED HAND.

Chicago, May 19.—Mr. Orr's cartoons have been so great that one dislikes to express any exception. But the cartoon this morning, representing Uncle Sam as longing for a touch of the vanished hand of Roosevelt to lead him out of his troubles, overlooks the fact that there was the Roosevelt panic of 1907, of such extraordinary severity that the banks repudiated their obligations to pay and in lieu of money passed out scrip to the public. President Taft took from President Roosevelt a bankrupt treasury and left it filled, largely through the corporation tax, which he devised. This, lest we forget.

THOMAS JAMES NORTON.

CAN'T SOME ONE MAKE HIM STAY ON THE ROAD?

[Columbus Dispatch.]

SOVIET RELENTS; OLD CZARISTS TO GET FOOD CARDS

Still Forbidden Bread, Meat, Butter and Sugar.

[Copyright: 1932: By the Associated Press.]

MOSCOW, May 23.—The soviet government today relaxed its unrelenting attitude toward survivors of the old czarist régime—the disenfranchised or "declassed" elements of the population.

Under a decree issued today these Russians, who comprise about 5 per cent of the whole population, will be eligible to membership and food cards in the consumers' coöperative stores, entitling them to buy food and manufactured goods at minimum prices. Heretofore only communists in good standing could buy there.

Includes Former Middle Class.

The "declassed" population, composed chiefly of former land owners, traders, clergymen, some sections of the intelligentsia, and the like, for various reasons have never been admitted to full soviet citizenship. This deprived them of many privileges.

The disenfranchised element was forced to patronize the government's "commercial" stores, where any one is permitted to buy at prices ranging from 10 to 9,100 per cent more than at the coöperatives, or trade in the exorbitantly high private markets.

The new decree does not mean that the "declassed" Russians have been given ration cards permitting them to buy restricted necessities, such as bread, meat, butter and sugar, but it is an appreciable concession by allowing them to buy other available commodities at minimum prices.

Must Wait Until Last.

The decree stipulates that goods shall be sold to them only after the wants of other members have been satisfied. At present they will be little better off because of the prevailing shortage of commodities, but the decree will work to their advantage when increased supplies of goods for home consumption are made available.

[This increase probably will not be far off. The government has issued two decrees in recent weeks permitting farmers to sell their goods direct to coöperative tradesmen after their obligations to the government have been fulfilled.]

The present effect is more psychological than real but the only other restrictions against "declassed" persons is that nonworkers must pay approximately 50 per cent more for their membership cards in the coöperative stores, amounting to about one full month's income. Workers among the "declassed" will be admitted on the same basis as others.

PASCHEN'S WITNESSES TO CONTINUE STORY OF HEAVY EXPENSES

Witnesses are expected to continue the story of large expenditures made in 1927 and 1928 by former Building Commissioner Chris Paschen this morning in Federal Judge Barnes' court. Paschen is attempting to show that most of his income in those years was eaten up by business expenses and therefore is not guilty of evading income tax, the charge on which he is being tried.

At the conclusion of court Saturday, Caasius Poust, defense attorney, had shown through the former manager of Paschen's building cleaning branch concern in Cleveland that the pay rolls there for 1927 and 1928 totaled $105,214. The witness, Robert Fica, then began the identification of scores of invoices and canceled checks showing expenditures at the branch in those years. Poust told reporters that the totals would show $78,522 for 1927 and $48,680 in 1928.

It was predicted that 100 or more witnesses would be called to show Paschen's expenditures. The trial, which ended its third week Saturday, may continue two weeks longer. The government spent thirteen days presenting its case.

AUTO KILLS MAN IN ROAD.

Evansville, Ind., May 22.—[Special.]—Delmar Day, 25, of Newburg, was killed late last night when struck by a car while walking in the road.

MARSHALL FIELD & COMPANY

RIGHT WITH WHITE

EYELET MESH HOSIERY

95c

Sun beige . . . or Fawn brown

FIRST FLOOR SOUTH, STATE

MARSHALL FIELD & COMPANY

Flocks of IRISES
Flocks of New FURNITURE
Flocks of IDEAS

OUR GARDEN SHOW

begins this morning

See the Aisles of our Garden Furniture Section banked with Irises, in a profusion of color. See the outdoor table set-ups exploiting the newest in china, glass and linens. See the smart new grass rugs . . . see our "loafing" furniture . . . see what's new in garden clothes (models promenading). And loads of other features.

Irises Courtesy of the Northbrook Gardens, Northbrook, Illinois

Today . . . Tomorrow . . . Wednesday
Garden Show—Eighth Floor
South, State

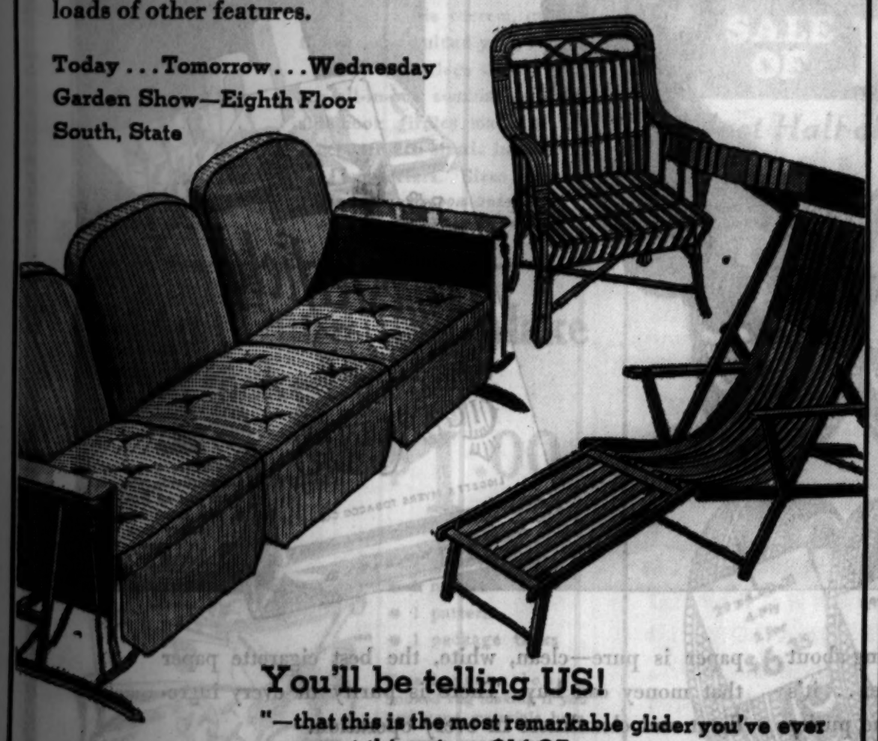

You'll be telling US!

"—that this is the most remarkable glider you've ever seen at this price—$14.95
Heavy metal frame—full metal arm. Covered in durable, washable fabric. Green with orange piping, green frame. Black with yellow piping, black frame. Very special!

"—that this Willow Armchair is amazing at $1.95
Natural willow—in two styles. Exceptional value.

"—that HERE'S a Reclining Chair buy for $1.95
It's a good size. Natural finished frame. Striped canvas. Chair, canopy and leg rest, complete at this price."

The Best Values We Know Of—Come to Field's for Smart, New, Low Priced Garden Furniture!

WHITE IS RIGHT!

. . . or millions of Americans are wrong! For practically everyone is going to wear white this Summer. People are golfing in white, graduating in white, marrying in white and swimming in white. Well, why not? White is flattering. White is cool. White washes white. We saw the white wave coming when the snow was on the ground. We planned. We prepared. And now our slogan is Quality Right—Price Right—WHITE Right.

Embroidered organdie for Petite Miss. $19.50

White crepe sports dress, $17.50

Imported Irish crochet sweater, $18
Sports Room

Diagonal woolen sports coat, $16.75

Persian lawn blouse. $3.50

Wash serge—Women's Moderately Priced Dress Section. $16.50

WHITE ACCESSORIES

(beginning with seated figure, below left)

Perforated calf bag	$7.50
Matching kid pumps,	$12.50
Bracelets, set of 3	$1
White pig grain calf gillies, at	$12.50
White scottie clip	$1
Mesh felt bag	$5
Mesh felt vagabond hat,	$7.50
Metal and white choker,	$1
Matching bracelet	$1
Tucked turban	$3.95
Wide brim leghorn	$10
Carved white earrings	$1
White cotton gloves	$1
Pleated crepe bag	$5

APPAREL, SIXTH FLOOR
HATS AND SHOES, FIFTH FLOOR
ACCESSORIES, FIRST FLOOR

MARSHALL FIELD & COMPANY

ROOSEVELT ASKS A NEW DEAL FOR WORKERS IN U. S.

Demands More Equitable Wealth Distribution.

[Copyright: 1932: By the Associated Press.]

Atlanta, Ga., May 22.—(AP)—Gov. Franklin D. Roosevelt, demanding a "wiser and more equitable" distribution of the national income, warned in a speech here tonight that "millions in want will not stand by silently forever while the things to satisfy their needs are within easy reach."

The New York executive responded in an address at the Oglethorpe university commencement to the entreaties of certain of his followers that he make a "fighting bid" for the nomination.

Fault of Economic System.

Roosevelt outlined no specific plan for redistribution of wealth, but he asked for "bold persistent experimentation."

"It is common sense to take a method and try it," he said. "If it fails, admit it frankly and try another, but above all try something."

The governor said "we need to prevent by drastic means if necessary the faults of our economic system from which we now suffer."

Roosevelt charged part of the responsibility for that situation to the Coolidge and Hoover administrations and ripped into "Wall street" as represented by investment bankers.

Accumulate Few Dollars.

Pointing to the difference in social conditions today and in 1928, he said that then "many of your elders discovered once they accumulated a few dollars they needed only to put them in the proper place and then sit back and read in comfort stock quotations and their wealth was mounting miraculously without any work or effort on their part.

"Many who call themselves the leaders of finance assured us of an eternal future for this easy mode of living. And, to the stimulation of belief in this dazzling chimera was lent not only the voices of some of our public men in high office, but their influence and the material aid of the very instruments of government which they controlled."

Thrusts at Wall Street.

Again thrusting at what has been termed the "Wall street group," Roosevelt said:

"We can not allow our economic life to be controlled by that small group of men whose chief outlook upon the social welfare is tinctured by the fact they can make huge profits from the lending of money and the marketing of securities—an outlook which deserves the adjectives 'selfish' and 'opportunist.'"

Proclaiming that the necessities of life should be insured, Roosevelt said, "in such a system the reward for the day's work will have to be greater, and the reward to capital, particularly capital which is specultaive, will have to be less."

HOLD UP LOOP RESTAURANT.

Three bandits took $50 early yesterday in a holdup of the Thompson's restaurant at 75 West Monroe street. Policeman Daniel Walsh of the central station emptied his revolver at their automobile as they fled, and shattered the rear window.

STOP TRAFFIC FOR DUCKS

A mother duck marshalling her ducklings as they step out like German soldiers doing the goosestep on their way across the street at Herne hill, near London, while a bobby affords protection against traffic. The duck strayed from the estate of Sir Spicer to hatch her brood in a garage. She is shown upon her triumphal return.

[Associated Press Photo.]

MAYOR WALKER TO TESTIFY AT GRAFT INQUIRY

Takes Stand Wednesday; Seabury Gathers Data.

New York, May 22.—[Special.]—With the investigation into Mayor James J. Walker's conduct in office scheduled to reach a climax Wednesday with the mayor on the witness stand, today was marked by unusual activity on the part of Samuel Seabury and his assistants.

In preparation for tomorrow's public hearing of the Hofstadter committee, at which evidence regarding the stock transactions of the mayor and his friends is expected to be produced, Mr. Seabury and the lawyers helping him spent the entire day at their headquarters.

The day was spent in studying briefs, consulting with accountants who have analyzed Mr. Walker's financial transactions and, it was reported, questioning witnesses in private, in connection with important new evidence that has come into their possession within the last fortnight. In the evening a member of Mr. Seabury's staff was sent to Princeton, N. J., to obtain a statement from Dr. Herbert Adams Gibbons, the author and lecturer, whom the late Rodman Wanamaker selected to show the mayor and his party the sights when they went abroad in the summer of 1927.

SLEEP MEDICINE FATAL.

Mrs. Emily Genge, 29 years old, of 2138 North Kilbourn avenue, died yesterday in the Keystone hospital of an overdose of sleeping medicine which she had been taking for several years because of illness.

CHARGES FOES PLOT TO DEFEAT GOV. ROOSEVELT

New York, May 22.—[Special.]—An "unworthy conspiracy," entered into by those opposing the nomination of Gov. Franklin D. Roosevelt for President, is on foot to throw the Democratic national convention next month into a prolonged deadlock, according to Homer S. Cummings, former chairman of the Democratic national committee and one of the chief lieutenants of Roosevelt in his quest for the nomination.

The charge was made by Mr. Cummings in a letter to Thomas L. Chadbourne, prominent Democrat who, in 1924, was a supporter of William G. McAdoo for the presidency.

Mr. Cummings said in his letter that those intent upon the nomination of Mr. Roosevelt are well aware that the forces bent upon "destroying" the governor are neither Democratic nor Republican, nor are they acting upon any party principle. They are merely determined to continue "an overlordship of special interests" which has been in the saddle since 1921, and is largely responsible for the present economic condition of the country."

Free Suspect in Holdup Shooting on Golf Course

Police yesterday released Vance Free of Hammond, who was arrested Saturday as a suspect in the holdup and shooting of Dr. Daniel E. Murphy, 500 Barry avenue, Saturday, at the Bunker Hill Country club. Free had a revolver in his car, which later proved to be an old one that could not be fired. Dr. Murphy, after viewing him from his bed in Alexian Brothers' hospital, said he was not one of the bandits.

ENDS LIFE WITH POISON.

Melvin Tunstall, 23 years old, colored, ended his life yesterday by swallowing poison in his home at 4526 South Park avenue following a quarrel with his wife.

LATEST PERMANENT WAVE

The most sensational discovery in years—a beautiful, soft, natural wave without using machinery or electricity.

$5.00

No Appointment Necessary

PERMANENTS
Frederic's Vita Tonic
GABRIELEEN or
Genuine Eugene
Realistic
Hair
Dyeing
SHAMPOO before and after
$3

Madame Love INC.
French Beauty Shop
31 E. Madison St.
Ground Floor. Dearborn 6304-6603

Imported Powder Blending
$1.00 Box
Special Introduction of Our
FRENCH CREAM
CLEANSER CREAM
TISSUE BUILDER
PORE AND CLEANSER
2 IN 1
ASTRINGENT LOTION
50c Each
924 Wilson Ave.
Phone Ardmore 0770

Stevens

Organdie
a Novel Note on Hats

$7.50

A cool, crisp bit of white Organdie makes this rough straw brim a delightful summer hat—in Black, Brown, Navy, Beige, and Light Blue.

MILLINERY—FIFTH FLOOR

Chas. A. Stevens & Bros.
19-29 N. STATE ST. STORE HOURS 9:30 TO 6

SUBSCRIBE FOR THE CHICAGO TRIBUNE

Rock Island

only $30 TO Colorado AND RETURN

Only one night en-route

Tickets—July 9 and 23, Aug. 6 and 20. Return limit—15 days. Also July 2, 30, August 13 and Sept. 3. Return limit—7 days.

Plan now. Great reductions in hotel, lodge and camp rates.

Special 7-day Coach Excursions $20.50

All Summer Round Trips $43.05

All-Expense Tour Opportunities hitherto impossible

ROCK ISLAND

L. H. McCORMICK, A. G. P. A. 188
Rock Island Lines, Phone Wabash 3200
179 W. Jackson Blvd., Chicago, Ill.

Please send me Colorado literature and train service information.

Name.....

Address..... 1

Smitty says:

HEY FOLKS!
I'M STARTING A SWELL COLLECTION OF AUTOGRAPHS OF FAMOUS PEOPLE— IT'S HARD WORK GETTING 'EM, BUT OH BOY! IT'S GREAT FUN! WHY DON'T YOU SAVE THEM WITH ME? WATCH FOR 'EM IN MY STRIP IN THE CHICAGO TRIBUNE!

PURE *from* *Start to Finish*

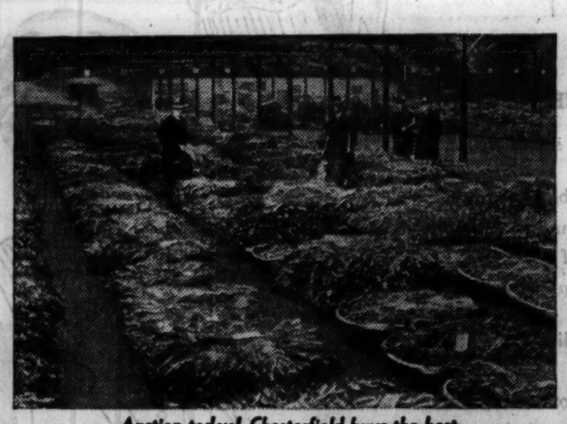

Auction today! Chesterfield buys the best

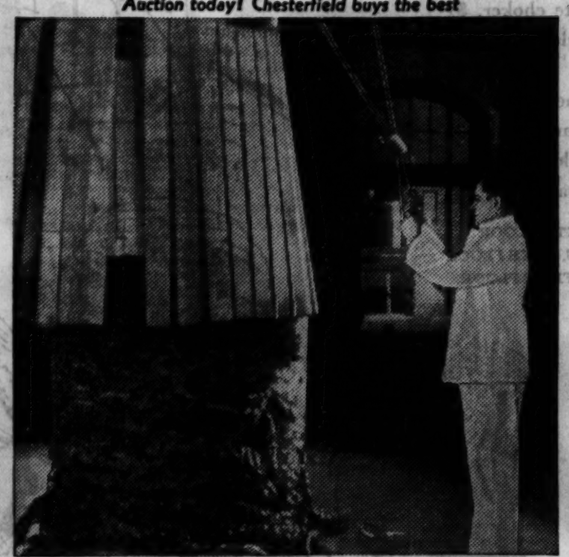

Chesterfield tobaccos are aged right

Made in factories as clean as your kitchen

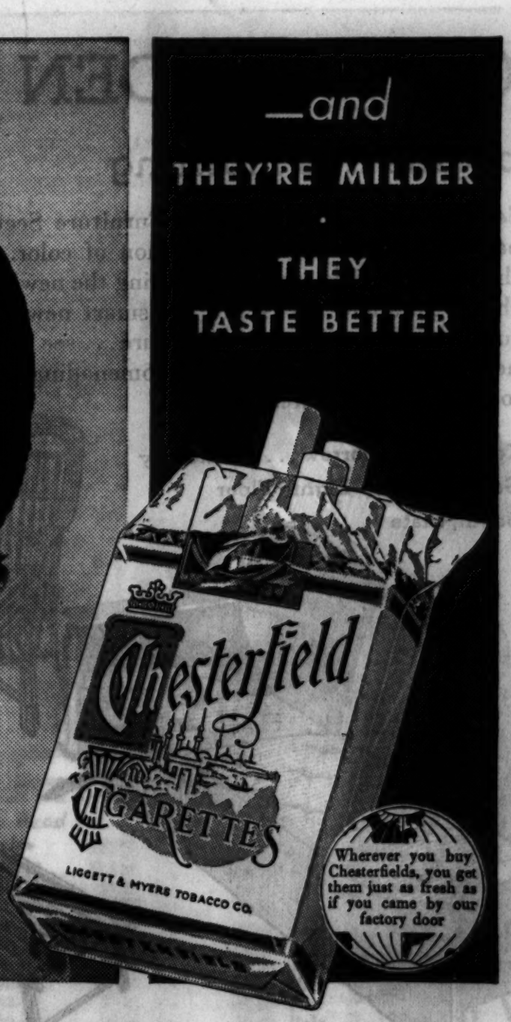

© 1932, Liggett & Myers Tobacco Co.

NOWADAYS, when so many people are talking about purity . . . pure food, pure milk, pure water . . . it's worth a minute to tell you something about the purity of Chesterfield cigarettes.

All the materials that go into the making of Chesterfield cigarettes are tested again and again by expert research chemists. Just like the things you eat and drink.

The tobacco is pure—the right kinds, Domestic and Turkish both, mild, sweet, ripe. The paper is pure—clean, white, the best cigarette paper that money can buy. There is purity in every ingredient and cleanliness in every operation.

You can know, when you light a Chesterfield, that it is as pure as science can make a cigarette. And your taste will tell you it's milder, it tastes better.

Chesterfield

ONCE-IN-A-LIFETIME VALUES IN THE DAVIS STORE

These Specials Help You Prepare Economically for Memorial Day

White Coats

. . . The Touch of Elegance for Your Summer Costumes

$10.50

Women's and Misses' . . . Others at $16.50

White polo coats . . . white wool crepe coats . . . white diagonal weave coats . . . swaggeringly youthful . . . the new 1932 styles.

Also Transparent Velvet Jackets at These Prices

FOURTH FLOOR—SOUTH.
Quality at Low Prices

Beautiful Dresses

For Afternon, Evening, Street and Business Wear

$14.85

Misses', "Little" Women's, Women's Sizes

Graceful ankle length gowns . . . laces, chiffons, sheer crepes . . . summery printed street dresses . . . sport frocks with jackets to match . . . Redingotes with their coats lined to match frocks. Short sleeves, bracelet sleeves, short puffy sleeves, sleeveless.

FOURTH FLOOR—SOUTH
Quality at Low Prices

Here's Value!

Flat Crepe, Chiffon and "Sheer" Frocks

$6.94

Sizes for Everybody —14 to 46! Juniors, 11 to 17

White pastels, vivid or delicate prints . . . the kind of things that are smart for holiday wear.

New, higher waistlines, short sleeves . . . many of the dresses have jackets to match . . . a host of charming styles to select from!

FOURTH FLOOR—NORTH
Quality at Low Prices.

Cotton's The "Rage"

. . . The "Rage" of 1932 Summer Styles

$1.95

Pique, Batiste, Voile, Mesh

No wonder they're the "rage" . . . they're so smart and so inexpensive! Tailored sport frocks, trimmed daytime dresses and soft sheer frocks for afternoons and evenings. A beautiful selection in a satisfying range of sizes —14 to 50.

Others at $2.95

FOURTH FLOOR—NORTH
Quality at Low Prices

Flattering Brimmed Hats

Of Imported Straws

Top off your holiday outfit with a new chapeau . . . one of these special values! Many sample styles and short lots from the better makers. Rough straws, fine weaves, lacy effects.

$1.74

THIRD FLOOR—SOUTH.
Quality at Low Prices

Our "BETTER" Shoes

New Summer Styles

Sandals . . . Oxfords

For women who like "good" shoes. Here they are at a price that's really low for such quality. Flexible, easy on your feet, comfortable!

$6.50

Sandals in patent leather or blue, brown, black and white kidskin with Spanish heels. Unlined oxfords in brown, black or white calfskin.

DAVIS—THIRD FLOOR—SOUTH
Quality at Low Prices

Beautiful All-Silk Lacy Lingerie

Slips Chemise Dance Sets Panties

$1.29

All-silk French crepe undergarments . . . most of them in the new bias cut styles. Carefully made and trimmed with dainty laces. Tea rose, flesh, Lido blue or white in regular sizes.

THIRD FLOOR—NORTH
Quality at Low Prices

A Special! . . .

"College Girl" Foundations
At a Reduced Price

$2.97

To acquire the correct, modern figure . . . moulded yet youthful . . . buy a "College Girl." Here are all-in-one combinations and side-hook girdles made of fine brocades with elastic inserts and four supporters. Sizes 32 to 42.

THIRD FLOOR—NORTH.
Quality at Low Prices

Get an Outfit and Make a Hooked Rug! . . .

Complete **$1.00**

- 7 skeins of yarn
- 1 needle
- 1 pattern
- 1 package tacks

Free instructions in hooked rug making if you buy your materials here.

THIRD FLOOR—NORTH.
Quality at Low Prices

The Great Davis Tire Sale Continues

Start Your Holiday Motor Trip Free From Care and Worry!
Equip Your Car All Around in This Great Sale!

2 FOR THE PRICE OF 1

SALE OF PHARIS FIRST LINE TIRES

Just Half of the Nationally Listed Prices for These First Line Tires

Here's the tire event that has created a sensation in the Chicago area for quality tires at a phenomenally low price. These famous Road Gripper Tires are offered at exactly half the listed prices for these first line tires!

NOTICE, this does not mean two tires for the special low price we ourselves sometimes have featured, but it means "Two new fully guaranteed 'Pharis' first-line tires for the manufacturer's list price of one standard brand first-line tire such as used for equipment on new cars."

TERMS:
3 Months to Pay
25% down on purchase of $25.00 or more—balance in monthly payments—no carrying charge.

GUARANTEE—All tires carry standard warranty against any defects in workmanship and materials regardless of time and mileage.

THESE ARE ALL FIRST LINE 6-PLY TIRES
6-Ply from Bead to Bead!

Size	Nationally Listed First Line Price	In This Sale 2 for List Price of 1		Size	Nationally Listed First Line Price	In This Sale 2 for List Price of 1	
29x4.40-21	$ 9.10 Ea.	$ 9.10	Pair	28x5.50-18	$13.20 Ea.	$13.20	Pair
29x4.50-20	9.40 Ea.	9.40	Pair	29x5.50-19	13.70 Ea.	13.70	Pair
30x4.50-21	9.70 Ea.	9.70	Pair	30x5.50-20	14.50 Ea.	14.50	Pair
28x4.75-19	10.05 Ea.	10.45	Pair	30x6.00-18	14.60 Ea.	14.60	Pair
29x4.75-20	10.35 Ea.	10.35	Pair	31x6.00-19	15.05 Ea.	15.05	Pair
29x5.00-19	11.05 Ea.	11.05	Pair	32x6.0020-	15.30 Ea.	15.30	Pair
30x5.00-20	11.35 Ea.	11.35	Pair	33x6.00-21	15.85 Ea.	15.85	Pair
31x5.00-21	11.70 Ea.	11.70	Pair	30x6.50-18	17.90 Ea.	17.90	Pair
28x5.25-18	12.15 Ea.	12.15	Pair	31x6.50-19	18.10 Ea.	18.10	Pair
29x5.25-19	12.40 Ea.	12.40	Pair	32x6.50-20	18.35 Ea.	18.35	Pair
30x5.25-20	12.85 Ea.	12.85	Pair	32x7.00-18	18.85 Ea.	18.85	Pair
31x5.25-21	13.30 Ea.	13.30	Pair	33x6.75-20	19.10 Ea.	19.10	Pair

High Pressure Tires at Proportionately Low Prices
Mail and Telephone Orders Promptly Filled

Davis Second Floor North

The Moth Season Is Here!

Store your furs now. Protect them in our Cold Dry Air Vault. Telephone Wabash 9800 for a messenger to call for your furs.

FUR STORAGE—TENTH FLOOR—NORTH

THE DAVIS COMPANY

State, Jackson, Van Buren — *The Store of Service, Quality and Low Prices* — *Telephone: Wabash 9800*

NEW PRINTED CREPES OF WASHABLE RAYON—REGULARLY 69c—ON SALE TODAY AT 39c A YARD
SECOND FLOOR—SOUTH

WHEAT GOING UP, STONE REPLY TO BOARD OF TRADE

Defends Farm Board with Counter Attack.

Washington, D. C., May 22.—[Special.]—An attack on the farm board yesterday by Peter B. Carey president of the Chicago Board of Trade, drew a reply today from Chairman James C. Stone of the board that was at once a defense and a counter-attack.

JAMES C. STONE. [Acme Photo.]

Mr. Stone called the Chicago grain traders market manipulators, who, perceiving that wheat is due to go up, are maneuvering to acquire supplies of the grain at bargain prices. He challenged the "grain gamblers," as he called them, to explain how it is that wheat has been held from 5 to 15 cents a bushel above the world market, which, according to Mr. Stone, is the result of farm board policies.

Questions Board's Motives.

"Newspaper reports of statements of Mr. Peter B. Carey, president of the Chicago Board of Trade, in regard to methods of disposal of the stocks of the Grain Stabilization corporation, indicate an attitude towards liquidation of these stocks strictly in conformity with the long established viewpoint of board of trade members," said Mr. Stone.

"They look upon themselves as middlemen, entitled by custom to take a heavy toll from American wheat producers for so-called services, which consist chiefly in the pocketing by themselves of the largest possible share of the consumer's dollar. Every suggestion so far made in the present depressed situation to this board for their assistance has contained as its chief element personal profit to those tendering aid either by buying at prices ridiculously below the market or for commissions on huge volume.

Calls Liquidation Orderly.

"Liquidation of the stocks of the Grain Stabilization corporation under the plan announced on June 30, 1891, has proceeded in such a manner that American wheat prices have been maintained at substantially 5 to 15 cents a bushel higher than world market price parity in the face of the most trying marketing conditions known to any living man. Let the grain gambling critics explain to the public how and why this happened.

"The crop outlook today leads qualified observers to conclude that brighter days are in prospect for our wheat producers. Winter wheat reports indicate low production. Spring areas do not promise excess supplies. No wonder the speculatively inclined seek wheat stocks on the bargain counter. The Grain Stabilization corporation has none to offer on that basis.

Predicts Upward Swing.

"Wheat is the only great major commodity which for the last five months has shown a definite upward tendency. Its influence under the present favorable statistical position may well lead other commodities to higher ground. That opportunity will not be risked in the hands of people in a group representing those who have grown rich from the profits gained by market manipulation. The recent disclosures as to the operations of brother speculators in stocks does not encourtge the placing of great power in such hands. The orderly method of distributing as demand arises will be continued.

"The public should not be fooled by such attacks on the farm board as those of Mr. Carey. Their purpose is not to help in the present situation but to prevent the farmer organizing his business so that he, in a measure, can control the method under which his products are sold."

LITTLE ORPHAN ANNIE: Where Ignorance Is Bliss

THERE GOES THAT UGLY LITTLE PEST— UGH— WHAT I WOULDN'T GIVE TO BE RID OF HER! WHAT OLIVER SEES IN HER IS MORE THAN I CAN UNDERSTAND— THE ILL-BRED LITTLE WRETCH IS ALWAYS STICKING HER NOSE INTO EVERYONE'S BUSINESS—
IF SHE WERE ANY RELATION TO OLIVER, IT WOULD BE DIFFERENT— BUT AN ORPHAN— A NAMELESS WAIF— IT'S INCREDIBLE— AND HERE I HAVE TO PUT UP WITH THE LITTLE SNIP AND PRETEND TO LIKE HER— IT'S ALMOST UNBEARABLE AT TIMES—
SOMETIMES TRIXIE GETS ON MY NERVES SOMETHING AWFUL— SHE'S SO NARROW ON SOME SUBJECTS— AND HER IDEAS ON FURNITURE— AND HER SHALLOW, HALF-BAKED FRIENDS—
BUT SHE LOVES ANNIE— FOR THAT REASON I'D PUT UP WITH ALMOST ANYTHING FROM HER— YES, SIR— ALMOST ANYTHING—
5-23

DICK TRACY—About Face

NOW THAT "BUDDY" WALDORF HAS BEEN FOUND, DICK TRACY'S THOUGHTS TURN TOWARD ONE THING— GETTING THE LITTLE FELLOW HOME TO HIS PARENTS AS SOON AS POSSIBLE.....
HOW WOULD YOU LIKE TO GO HOME, "BUDDY", AND SEE MOTHER AND DADDY, HUH?
MAMA FAR 'WAY HOME!
IF HE ONLY REALIZED THAT HIS MOTHER'S LIFE IS HANGING BY A THREAD AS A RESULT OF WORRY OVER HIM! ACCORDING TO THIS WIRE THEY HAVEN'T YET TOLD HER OF THE BOY'S RECOVERY BECAUSE THE SHOCK MIGHT BE TOO MUCH FOR HER.
TRACY— I'VE GOT NEWS! THE STEAMER 'LE ORR' BOUND FOR NEW YORK PASSES US IN ABOUT TWO HOURS. IF YOU SAY THE WORD, YOU AND THE CHILD CAN BE TRANSFERRED TO HER AND LAND IN NEW YORK SATURDAY.
AND— SO IT WAS THAT, SHORTLY BEFORE DUSK, TWO MIGHTY OCEAN LINERS HALTED SIDE BY SIDE WHILE THE DETECTIVE AND HIS TINY CHARGE TOOK LEAVE OF THEIR FRIENDS ON THE "ALONIA" AND BOARDED THE "LE ORR" HOMEWARD BOUND! WHO KNOWS WHAT NEW ADVENTURE THIS FRIENDSHIP BETWEEN THE DETECTIVE AND WEE "BUDDY" WALDORF WILL HOLD IN STORE FOR DICK TRACY?
Copyright, 1932.

BRITAIN BUILDS 2 TREATY CRUISERS; 'INVISIBLE' TYPE

Makes Better Fighters of 'A' Class Ships.

BY JOHN STEELE.

[Chicago Tribune Press Service.]

LONDON, May 22.—Strict adherence to the terms of the Washington and London naval treaties is being observed in the design of two new British "A" class cruisers now under construction, it has been learned on good authority.

Marine engineers, however, have found opportunities to introduce sensational improvements to increase the effectiveness far beyond that of older types.

The height of the superstructure from the waterline is twenty feet less than in other cruisers of that class. This innovation gives the ships a strange appearance, especially when combined with other more revolutionary departures from conventional design. The new cruisers are given a submarine bow and stern, offering the smallest target to torpedoes.

Made Floating Fortress.

The superstructure is completely incased in a shell and bomb proof turret running the entire length of the ship and converting it into a floating fortress.

Funnels on the new cruisers disappear. They are replaced by an exhaust well astern, with another exhaust for smoke screening under the foremast.

The ships below waterline have an anti-torpedo bulge, filled with crude oil and ballast, lined with asbestos and triple shellproof sheeting. The bridge and controls are situated in a low turret and offer no target from the air or to broadsides.

Are Hard to See.

The unique quality of the warships is their invisibility, due to their lying so low in the water. Chances of direct hits have been reduced by 37 per cent, the admiralty estimates.

It is reported that the new design will be used for capital ships in the future. Since armaments are controlled by international agreement, the guns of the new cruisers will be of the usual type on cruisers of this class.

Other Radio Stations

6:30—The Stebbins Boys. WENR.
6:45—The Goldbergs. WENR.
7:00—The Contented program. WLS.
7:30—Death Valley Days. WLS.
7:30—Lawrence Tibbett. WMAQ.
8:00—Minstrel Show. WLS.
8:00—The Gypsies. WMAQ.
8:30—Parade of the States, "Colorado." WENR
8:30—Jack Benny and George Olsen's orchestra. WMAQ.
9:00—National Radio forum. WENR.
9:30—Love songs and waltzes. KYW.
9:30—Boswell Sisters and Shilkret's orchestra. WBBM.
10:00—Amos 'n' Andy. WENR.

BOY AMBITIOUS TO BE LIFEGUARD; NOW WALES' OWN

LONDON, May 22.—(AP)—Peter Garvie, a little boy who wanted to be a life guard, was told by a nurse, as h was having several stitches taken out of a wound, that "life guards don't cry."

"Perhaps if you won't cry the prince of Wales will make you one of his life guards," she said. The prince visited the hospital a few days later and the little fellow called out: "I want to be a life guard." The nurse told the prince how brave the boy had been.

Two days later a little life guard's uniform, complete in every detail, was sent to Peter Garvie with a card: "From the prince of Wales."

TURKS SUE ENTIRE PRESS FOR USING KREUGER SUICIDE

ISTANBUL, May 22.—(AP)—The Turkish government is bringing suit against the entire press of Istanbul for having published the news of the suicide of Ivar Kreuger, Swedish "match king," in Paris on March 12, and photographs of him.

Suicides increased so alarmingly in Turkey, owing to moral and social upheavals, that the Nationalist government passed a law forbidding newspapers to give any publicity to any suicide. But every newspaper forgot the law when it came to the Kreuger tragedy.

Heavy fines are the penalty for violation of the law.

Hanshel Schiff, 75, Dies from Fall in Home

Hanshel Schiff, 75 years old, retired Roosevelt road furniture dealer, died yesterday in Presbyterian hospital of injuries suffered a week ago when he fell from a stepladder in his home at 1433 South Sawyer avenue while hanging a picture. He came to Chicago in 1871. A daughter, Mrs. Bertha Morrison, and four sons, Joseph of Louisville, Ky., and Sol, Leonard and August of Chicago, survive. Funeral services will be held at 2 o'clock this lowed by services at Anshe Sholem synagogue. Burial will be in Oakwoods cemetery.

Cuban Society Writer, a Man, Dies in Havana

[Chicago Tribune Press Service.]

HAVANA, Cuba, May 22.—Enrique Fontanills, popularly known as the "master and teacher of Cuban society writers," died yesterday, following a long illness. He was the most colorful writer of local Spanish language newspapers and was society editor of Diario de la Marina. He is survived by his wife and two daughters.

MUSSOLINI OPENS WORLD MEETING OF OCEAN FLYERS

Five U. S. Pilots Attend First Convention.

BY DAVID DARRAH.

[Chicago Tribune Press Service.]

ROME, May 22.—Predicting scheduled commercial flights across the ocean in the near future, Premier Mussolini today formally and impressively opened the first international convention of trans-oceanic flyers.

In welcoming fifty-one famed ocean conquerors, including five Americans, the Italian leader suggested sending a message of sympathy to Col. Lindbergh for the tragic loss of his son. Col. Lindbergh, he said, had intended to come to Rome for the meeting. Il duce greeted the airmen as an aviator in his own right.

SIR ARTHUR BROWN. [Assoc. Press Photo.]

"The aviators who dared to attempt the ocean without luck are with us in spirit," he continued. "Their sacrifice has not been in vain. Every human conquest demands the supreme sacrifice. Soon we shall have regular transoceanic service."

Aid Friendly Relations.

Transatlantic flights, he said, are contributing to the establishment of friendly relations among peoples by more closely joining continents and countries.

Sir Arthur Brown, the Briton who flew the Atlantic with Sir John Alcock in 1919, replied to Mussolini's address for the aviators.

The first session of the convention, which is sponsored by the Italian Aero club, was tinged with sadness due to the death of the two Hungarian aviators, Capt. George Endres and Capt. Julius Bittay, in a crash at the Littorio airport yesterday. Capt. Endres flew with Capt. Alexander Magyar from Newfoundland to Budapest in 1931.

Send Message of Sympathy.

Many of today's inaugural ceremonies were postponed until after the funeral services for the two men which will be held tomorrow. Messages of sympathy were dispatched today to the Hungarian government.

Mussolini's cabinet ministers and military officials flanked him as the congress opened. Gen. Italo Balbo minister of aviation, who led the Italian flying squadron across the south Atlantic, sat by the premier's side while nineteen members of that squadron sat nearby.

Pool Experiences.

At the convention which ends next Thursday, the trans-Atlantic pilots will pool their experiences and contribute new data on air routes or bases, meteorological conditions and radio as means for establishing trans-oceanic travel.

The American ocean flyers attending are Harold Gatty, Albert Hegenberger, Holden Richardson, George Haldeman, and Hugh Herndon.

ALL-AMERICAN MENU WINS FIRST PRIZE IN NATIONAL CONTEST

Los Angeles, Cal., May 22.—(AP)—An All-American menu has won for Gus Waser, Los Angeles hotel chef, first prize in a national contest.

His menu: Grapefruit and orange cocktail, cream of tomato soup with crackers, roast chicken with dressing, new peas and mashed potatoes, butter biscuits, lettuce and asparagus tips salad, pumpkin pie, and coffee.

INFECTION FATAL TO DAUGHTER OF F. P. CHOATE

Maxine Choate, 19 years old, daughter of a wealthy merchandising executive, died yesterday in St. Francis' hospital in Evanston of an infection. She was thought to be recovering from an operation performed May 3 in Los Angeles.

The girl returned to her home at 1125 Sheridan road, Wilmette, a week ago with her parents, Mr. and Mrs. F. P. Choate. They had spent a three months' holiday on the Pacific coast.

Miss Choate became ill last Tuesday and her parents summoned Dr. Floyd L. McGrath of Wilmette. He reported the case to the authorities. The girl's mother has been in poor health and was prostrated by her daughter's death.

J. M. Smely, Once Gardener for Potter Palmers, Dead

Joseph M. Smely, 60 years old, once head gardener at the Potter Palmer home, now owned by Vincent Bendix, died of pneumonia yesterday at his home, 516 South 4th street, Aurora. For the last thirty years Mr. Smely had operated greenhouses in Aurora. He is survived by his widow, a son, and three daughters. Funeral services will be held at 3 p. m. today in Aurora.

WOMAN'S BACK BROKEN IN CRASH.

Quincy, Ill., May 22.—[Special.]—Mrs. Mary Hicks, 45, of Durham, Mo., is in a hospital with a broken back caused by an automobile accident.

2,000 ATTEND CHOIR RECITAL IN SO. SIDE CHURCH

Prof. J. Wesley Jones, who will be one of the Negro choral directors at the third Chicagoland Music Festival Aug. 20, in Soldiers' field, sponsored by THE TRIBUNE, and his Metropolitan church choir of 250 voices, delighted an audience of 2,000 persons last night at the church at 4100 South Park way. Charles Wakefield Cadman, pianist and composer, was the special guest of the evening.

Daniel Protheroe, Chicago composer and choral director, was introduced by Dr. Joseph M. Evans, pastor, and chairman of the recital. The composer's daughter, Miss Helen Protheroe, sang three numbers by Mr. Cadman: "From the Land of the Sky Blue Water," "Far Off I Hear a Lover's Flute" and "The Moon Drops Low."

Others who took solo parts were William Myricks, who directed the Federal Glee club; Constance Eberhart, of the Civic Opera company; Magnolia N. Lewis, C. Wilbur Hardison, Lula Cayce, Dr. Andrew E. Dobson, John Ella, Gay Williams, Ned Seymour, and Corinne Payton. Carl Mader accompanied at the piano.

Doctors of the highest reputation among the best people have not only prescribed Bellans but have personally bought thousands of them direct from us. One twenty-five cent package from any drug store will show the reason if you have Indigestion.

Hold Memorial Service at Capt. J. C. Russell's Grave

A memorial service for the late Capt. James C. Russell, former county superintendent of public service, was held yesterday by the James C. Russell post, No. 107, of the American Legion at the grave in Holy Sepulchre cemetery, Judge Joseph Burke, Emmett Whelan, president of the county board, and state and county Legion officials spoke. Capt. Russell was past commander of the Blackhawk post of the American Legion, which is now named for him.

Retired Actress, 73, Found Dead in Home

Mrs. Illinois Hornsey, 73 years old, a retired stock company actress, was found dead yesterday, presumably of heart disease, in her rooms at 127 North Oak Park avenue, Oak Park. She was the widow of Judah H. Hornsey. Funeral services will be held Tuesday afternoon at Grace Episcopal church, 924 Lake street, Oak Park.

BURNS FATAL TO INDIANA FARMER.

Evansville, Ind., May 22.—[Special.]—Philip Walter, Posey county farmer, was fatally burned Saturday night in a gasoline explosion at his home on Greathouse island in the Wabash river. The home was destroyed.

200 AT MEMORIAL SERVICES HELD BY G. A. R. POST

More than 200 persons attended memorial exercises of Columbia post, No. 706, of the G. A. R. yesterday in the Forest Home cemetery, Forest Park. Among the organizations participating were the American Legion, the United Spanish War Veterans, Daughters of the Union Veterans of the Civil War, and the Boy and Girl Scouts.

The surviving members of the post were called to order by W. H. Davis, senion vice commander. Attorney General Oscar E. Carlstrom addressed the group.

Hold Last Rites Today for Mother and Daughter

Funeral services will be held at 4 o'clock this afternoon at the First Presbyterian church in Evanston for Mrs. Cora D. Swihart, 56 years old, and her daughter, Lorene, 17, of 2523 Harrison street, Evanston, who were killed in an automobile collision at Prairie road and Touhy avenue, Tessville, Saturday. Burial will be at Warsaw, Ind., Tuesday. Surviving are J. Lawrence Swihart, music director at the Evanston High school, husband and father of the victims, and Catherine and Victoria Swihart, daughters and sisters.

Women Democrats Plan Reception for Gorman

The 19th ward regular democratic women's organization will hold a reception at 8 p. m. Wednesday at the Ridge Park fieldhouse, 96th street and Longwood drive, for Assistant Corporation Counsel Gibson Gorman. Mrs. Edward F. Joyce, 19th ward Democratic committeewoman, is in charge.

Texas Pastor, Nephew of Woodrow Wilson, Dies

Uvhlde, Tex., May 22.—(AP)—Dr. E P. Kennedy, 54, Baptist pastor and nephew of former President Woodrow Wilson, died at a San Antonio, Tex., hospital today. He had been a pastor here six years. Kennedy was reared by Mr. Wilson.

Love's Beauty Salon
Now Features
MACHINELESS
Permanent Waves
No Machine
No Electricity
No Heat
$5
It's comfortable, easy, quick — you don't need to dread your permanent now! And it leaves your hair soft and beautiful, with loose, natural waves. Come in and see about it today. No appointment necessary.
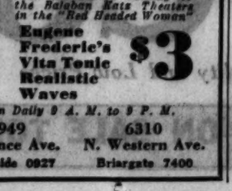
Jean Harlow is Coming to the Balaban Mats Theaters in the "Red Headed Woman"
Eugene Frederic's Vita Tonic Realistic Waves $3
Open Daily 9 A. M. to 9 P. M.
1949 Lawrence Ave. Sunnyside 0927
6310 N. Western Ave. Briargate 7400
Ralph Lou E French Beauty Artist

ANNOUNCEMENT
of great interest to ALL WOMEN
Silhouette Shop
Wilson Method of Body Beauty
reduces prices as well as figures!
33⅓% Discount
on all former prices for the balance of this month.
Get ready for Bathing Season and Summer Clothes. Take advantage of low prices and secure an appointment immediately.

For this limited time we are selling Any 7 courses.
Telephone Rand. 1500.
Sixth Floor
CHAS. A. STEVENS & BROS.

45% Reduction!
BARGAIN WEEK-END EXCURSIONS
To all destinations in Indiana, Michigan, Ohio, Pennsylvania, New York, Maryland, New Jersey, Delaware; also to many destinations in Canada, Illinois, Kentucky, Virginia and West Virginia and to Washington, D. C.
EVERY FRIDAY and SATURDAY throughout the spring and summer season.
Tickets Good in Coaches or Pullmans
Leave Friday from noon on and all trains Saturday. Returning to leave destination until midnight of following Monday.
Travel by Rail— COMFORT CONVENIENCE AND SAFETY
SPECIAL COACH FARES OVER DECORATION DAY
3/4 OF ONE WAY FARE for ROUND TRIP TO DESTINATIONS IN ILLINOIS, OHIO, MICHIGAN, INDIANA
St. Louis, Mo.; Louisville, Ky.; Pittsburgh, Pa.; Wheeling, W. Va.; Parkersburg, W. Va.; Buffalo, N. Y.; and intermediate points.
Round Trip Tickets good going after 3:00 a. m., Saturday, May 28th, and all trains of Sunday, May 29th, and until 1:00 p. m. Monday, May 30th—Return Limit, Tuesday, May 31st.
Consult Ticket Agents of the Following Railroads
BALTIMORE & OHIO WABash 2211
BIG FOUR ROUTE WABash 4900
C & E I WEBster 4343—HARrison 9830
ERIE R. R. HARrison 4160—9830
GRAND TRUNK RANdolph 6770—HARrison 9830 / 5465
MICHIGAN CENTRAL WABash 4900
NEW YORK CENTRAL WABash 4900
NICKEL PLATE ROAD WABash 2780
PENNSYLVANIA R. R. CENtral 7200
WABASH RY. HARrison 4500—HARrison 9830

RECALL FOUNDING OF B'NAI B'RITH LODGE IN 1857

Speakers Praise Work of Ramah Chapter.

(Picture on back page.)

The seventy-fifth anniversary of the founding of the Ramah lodge of the B'nai B'rith, the oldest Jewish fraternal organization in Chicago, was celebrated last night in the Hotel Sherman. Speakers reviewed the philanthropic and civic work of the organization in the city, country, and world.

The lodge was founded in 1857 by a prominent group of Jews. In 1859 it founded the United Hebrew Relief society, the forerunner of the present Associated Jewish Charities. At the outbreak of the civil war the Ramah lodge organized a company of Jewish volunteers which served as part of the 82d regiment.

The lodge founded the first hospital maintained by Jews in Chicago and after the fire of 1871 raised money for the relief of the destitute. Today it is one of the largest B'nai B'rith lodges in the world, with more than 1,000 members.

Lucius L. Solomons, San Francisco attorney and first vice president of the Constitution Grand lodge, delivered an address on the aims and ideals of B'nai B'rith. Other speakers were Louis T. Herson, president of Ramah lodge, and Joseph F. Grossman, second vice president.

Mr. Solomons pointed to the cultural, social, relief, and educational activities of B'nai B'rith. He made a plea for justice for Jews from other races and continuance of work of the founders of the order, which is 93 years old.

Driver of Buggy in Which Lincoln Rode Dies at 86

Omaha, Neb., May 22.—(AP)—David Frank Tubbs, 86, who drove President Abraham Lincoln from Glenwood, Ia., to Council Bluffs, Ia., in a buggy, died at the home of Mrs. Emma Thompsett, a daughter, here today.

WGN
The Chicago Tribune Station on the Drake Hotel
"EASY ACES"
It is seldom that you can play bridge for the kind of stakes you want to, but in the new version of the game, introduced by Mr. Ace, the sky's the limit! Get yourself a hand in a "Depression Bridge" game for a flock of fun!
Tonight at 9:30
Sponsored by Lavoris
PIRATE CLUB
Thrilling tales of the briny deep . . . hidden treasures on far off isles . . . hand-to-hand encounters with rival pirate crews . . . these and other features of this broadcast are just what girls and boys like.
6:45 P. M.
Sponsored by Foodtown Kitchens

TODAY'S PROGRAM

7:30—Leonard Salvo's Mail Box.
8:15—Gypsy Music Makers.
8:30—Grand Old Hymns.
8:45—Tom Blanchard's Show.
9:00—From an Organist's Album.
9:15—Clara, Lu 'n' Em, for Super Suds.
9:30—Board of Trade Grain Reports.
9:35—Carl Hoefle, pianist.
9:50—The Friendly Masters.
10:00—Tom, Dick and Harry.
10:15—Music Weavers' Quarter Hour.
10:30—Digest of the Day's News.
11:00—Happy Hank, Russel Nelson.
11:30—Painted Dreams.
11:45—W-G-N Music Weavers.
11:50—Good Health and Training: Dr. Fred O. Tonney.
12:00—Mid-Day Service.
12:30—Hotel Ritz Orchestra.
1:00—Allan Grant, pianist.
1:15—"Over at the Hoopers."
1:30—Palmer House Ensemble.
1:45—Lawrence Salerno and Allan Grant.
2:00—Robert Ball, reader.
2:10—Palmer House Ensemble.
2:30—"The Knitting Guild."
2:40—Allan Grant, pianist.
2:45—Baseball, White Sox vs. Cleveland, for Thompson's Restaurants.
4:45—Dick Hayes, baritone.
5:00—Symphony Concert.
5:15—"Harold Teen."
5:30—W-G-N Orchestra.
5:45—Little Orphan Annie, for Ovaltine.
6:00—Kellogg's Singing Lady.
6:15—Quin Ryan's Sports Column, for Dutch Masters Cigars.
6:30—Don Lang's Animal Stories, for Sergeant's Dog Medicines.
6:45—"Pop's Pirate Club," for Foodtown Kitchens.

EVENING.

7:00—The Linit Program.
7:15—Singin' Sam, the Barbasol Man.
7:30—Kate Smith, for La Palina.
7:45—Col. Stoopnagle and Bud, for Ivory Soap.
8:00—Eugene International Revue.
8:15—Pillsbury Pageant.
8:30—Bourjois: "Evening in Paris."
9:00—Monarch Melody Man, for Monarch Finer Foods.
9:15—Tomorrow's Tribune.
9:25—"Headlines of Other Days," for Atlas Special Brew.
9:30—Easy Aces, for Lavoris.
9:45—"Melodies in Crosswords."
9:59—Bulova Correct Time.
10:00—The Dream Ship.
10:14—"Sunbeam": Weather Forecast.
10:15—Maxwell House Tune Blenders.
10:30—The Camel Quarter Hour, Morton Downey.
10:45—Joe Robert's Orchestra from the Drake Hotel.
11:00—Herbie Kay's Orchestra from the Blackhawk Cafe.
11:30 to 1:30—Joe Robert's Orchestra, Herbie Kay's Orchestra, and Phil Levant's Orchestra from the Bismarck Hotel.

Tuesday's Features

2:45—Sox vs. Cleveland.
6:00—"The Singing Lady"—Children's program.
6:15—Quin Ryan's Sports Column.
6:30—Sylvia Frees and Orchestra.
8:00—Ben Bernie's Orchestra.

COMPLETE FUNERALS AS LOW AS $110.00
Lain & SON UNDERTAKERS
CASKETS AS LOW AS $25.00
63 RD. AND HARVARD
Tel: Wentworth 0025

DEATH NOTICES

In Memoriam.

HIRSCHBERG—Marie Hirschberg. In loving memory of our dear mother who passed away ten years ago today.
FRIEDA. ESTHER. EDWARD.

JOHNSON—Mrs. Jennie Johnson. In memory of my dear mother, May 22, 1929.
There is a link death cannot sever:
Love and remembrance last forever.
LOVING SON, PETER JOHNSON.

BARNETT—Fannie Cappels Barnett. A tribute of love to the memory of my darling mother who passed away 2 years ago, May 23, 1930. LOVING DAUGHTER.

BARTIZAL—Frank E. Bartizal, beloved husband of Theresa, nee Ratajik, fond father of Harold and Kenneth, son of James and Marie Bartizal, brother of Dr. John F., James, Kasper, George, Fred, William, Marie Kodat and Agnes Snorek. Funeral Tuesday, May 24, at 8:30 a. m., from funeral home, 6617 W. 22d-st., Berwyn, to St. Odilo church. Interment St. Adalbert's cemetery. Call Lawndale 3240 or Berwyn 1092.

BURT—Charles B. Burt, May 21, 1932, at his home, 3100 Sheridan-rd., beloved husband of Jean, fond father of Inez, brother of George, Alice McCaslin, and Franklin. Services at St. Chrysostom's church Tuesday at 2 p. m. Interment Rosehill mausoleum.

CHRISTENSEN—Charline M. Christensen, beloved daughter of the late Charles F. and Pauline J. Christensen and sister of Mrs. Donald W. Greenwood, in Santa Fe, N. M., May 19.

COYNE—Thomas James Coyne, beloved son of Richard J. and Mary V. Coyne, fond brother of Richard, Wilford, Raymond, and Mary. Funeral from late residence, 6425 Wayne-av., Wednesday, May 25, at 9 a. m., to St. Ignatius church. Interment Calvary.

DROSS—Morris [Drosdowitz] Dross, beloved husband of Carrie, nee Kelner; beloved father of Minna D. Friedman, Harriet D. Sturm of Detroit and Frances D. Marks. Funeral Monday, May 23, at 4 p. m. at chapel, 936 E. 47th-st., to Free Sons. Please omit flowers.

DROSDOWITZ — Morris Drosdowitz. See Dross notice.

EFFTING—Marie Efftting, May 21, beloved wife of Edward, fond mother of Charles E., daughter of Anders and Anna Meta Eriksen, sister of Mrs. Mabel Warde and Mrs. Agnes Jakobi. At residence, 3120 N. Kostner-av., Funeral Tuesday, May 24 at 2 p. m. Interment Mount Olive.

FOWLER—Francis A. Fowler, husband of Mary Sage Burroughs Fowler, late of Los Angeles, Cal. For many years connected with Swift & Co. Interment at Oakwoods cemetery, Chicago, Tuesday, May 24, at 11 a. m.

GOLDBERG—Max B. Goldberg, beloved husband of Irene, beloved son of Annie and the late Leopold, fond brother of Clara Malkan, Rose Cohn, Belle Klein, Adele Bigelow, Rae Marienthal, Boyd, Elmer, Sadie Nebenzahl and Carol Schoenberger. Funeral Monday, May 23, at 2 p. m., at chapel, 936 E. 47th-st.

GRAHAM—Ida Genevieve Graham, widow of H. W. Graham, mother of Bruce F. and Gordon C., and sister of Olive T. and George T. Atkinson. Funeral Tuesday, May 24, at 3:30 p. m., at Irving Park Christian church. Interment Rosehill cemetery.

HORNSEY—Illinois Mary Hornsey, wife of the late Judah H. Hornsey, at her residence, 127 N. Oak Park-av., Oak Park; at rest at chapel, 523 Lake-st., Oak Park. Services at Grace Episcopal church, 924 Lake-st., Oak Park, Tuesday, May 24, 2:30 p. m. Interment private.

JARSHISHEK—Nellie O. Jarshishek, nee Gustafson, May 22, at her residence, 1456 Berwyn-av.; beloved wife of Adolph F. Jarshishek, fond mother of Rena and Mrs. H. C. Musser, sister of Ida, Hattie, Anna, Josie, and Jennie. Funeral Wednesday, 2 p. m., at Trinity Lutheran church, Seminary and Barry-avs. Interment Ridgewood. Remains at chapel, 3176 N. Clark-at.

KOHN—Barbara Popp Kohn, nee Annweiler, beloved mother of Mrs. Katherine Trapp, Mrs. Mildred Liveris, Anthony, John, Maurice, Frank, and Joseph Popp. Funeral from late residence, 9720 S. La Salle-st., Tuesday at 9 a. m. High mass at St. Ann's church, 55th and Wentworth. Interment Mount Olivet cemetery.

LEVY—Pearl Levy of Omaha, Neb., beloved wife of Harry, fond mother of Louis, Sidney, Mildred, and Florence Levy, Mrs. Sylvia Laner, and Mrs. Blanche Rubin; sister of Mrs. J. C. Feibleman and Sam Rubinsky of Chicago. Funeral Monday, 1 p. m., at chapel, 3125 W. Roosevelt-rd.

MacNAB—Duncan T. MacNab, 2 W. Euclid-av., Arlington Heights, beloved husband of Helen, nee Skinner, fond father of Grace Lodengen and Minnie Beaumont. Funeral Wednesday, May 25, 1932, at 2:30 p. m., First Presbyterian church, Arlington Heights.

MALONEY—Alice Maloney, nee Kennedy, beloved wife of the late William R., fond mother of William J., sister of Catherine Kennedy, at her late residence, 5510 Lexington-st. Funeral Wednesday, May 25, at 9:30 a. m., to Resurrection church. Interment Mount Carmel.

MUSMEN—Phillip Musmen, beloved father of Rose Salzer, Minnie Meyer, Charles, George, Harry, Dr. Irving E., and Morris. Services at chapel, 4437 Broadway, Tuesday, at 10 a. m.

NICHOLS—Dr. Charles L. Nichols, May 22, beloved husband of Grace H. Nichols, fond father of Mrs. Florence Glamore. Funeral services at residence, 7042 Langley-av., Monday evening at 7:30. Interment Omaha, Neb.

O'NEILL—Nellie O'Neill, nee Butler, beloved wife of the late Michael, sister of Albert, John, and Edward Butler, and the late Katherine. Funeral at late residence, 3223 Warren-blvd., at 10 a. m., Monday. Burial Emmett, Mich.

OZIEMKOWSKI—Adeline Oziemkowski, nee Jacobs, beloved wife of Stanley, fond mother of Edward and Eugene. Funeral Tuesday at 9:30 from late residence, 5040 S. Loomis-st., to St. John of God church, where high mass will be held at 10 o'clock. Interment Resurrection cemetery.

RANKIN—Robert Rankin, of 8230 Harper-av., fond father of Mrs. L. Markwald, Mrs. E. H. Frank of Oak Park and Robert R. Rankin. Funeral Tuesday, May 24, at 1:30 p. m., at chapel, 7350 Cottage Grove-av. Interment Mount Hope.

REHM—Minnie Gilday Rehm, fond mother of Charles, Matthew and Edson. Funeral from her late residence, 840 N. State-st., Wednesday, May 25, 9, a. m.; high mass Holy Name cathedral. Interment Calvary.

SCHIFF—Hanshel Schiff, beloved husband of the late Mary, nee Barnett; fond father of Bertha Morrison, Joseph, Abe, Sol, and Gus Schiff and the late Celia Rogats of Milwaukee. Funeral Monday, 2 p. m., from his late residence, 1433 S. Sawyer-av. Services at Anshe Sholem synagogue, Independence-blvd. and Polk-st., then to Oakwoods cemetery.

STALL—Mattie L. Stall, May 22, 823 S. 18th-av., Maywood, beloved wife of Samuel D., mother of Charles H. and Harold D., sister of Mrs. Jane Routsahn, William C., and Charles M. Schroder. Services Tuesday, May 24, at 2:30 p. m. at chapel, 124 Madison-st., Oak Park, at Lombard-av. Interment Oakridge.

SMITH—Mrs. Helen Logan Smith, late of 6906 Lakewood-av., mother of Mrs. Edwin F. Payne and Eva Smith. Member of Goldenrod chapter, No. 205, O. E. S. Eastern Star funeral services at funeral home, 6059 N. Clark-st., Tuesday, 2 p. m. Interment Elmwood cemetery.

STERN—Harry Stern, 5434 Ingleside-av., age 78 years, fond father of Elsie Zimmerman, Hattie Leiser, Grace Kahn, Aimee Blumenthal. Funeral at convenience of family.

SUMMERS—Paul Howard Summers, May 16, 1932, in Los Angeles, Cal.; beloved son of Paul Summers and Josephine Sheridan Zabel, grandson of Mr. and Mrs. Charles Elfstrom. Services Monday, at 3:30 p. m., at chapel, 5203 Lake Park-av. Interment at Oakwoods.

SWIHART—Cora D. and Lorene Swihart of 2523 Harrison-st., Evanston; wife and daughter of J. Lawrence Swihart; mother and sister of Catherine and Victoria. Funeral services Monday, May 23, 4 p. m., at First Presbyterian church, Evanston. Burial at Warsaw, Ind., Tuesday afternoon.

WEIR—James A. Weir, of 5532 S. Fairfield-av., May 20, 1932, beloved husband of Isabella Weir. Services at chapel, 63d and Harvard, Tuesday, May 24, at 3 p. m. Interment Mount Greenwood.

WESKE—John Weske, May 21, aged 83 years, fond father of John W. and Henry G. Weske and Mrs. Carrie Musgrove, stepfather of Clara, Carl F., and Henry J. Kistner. Funeral Tuesday, May 24, at 8:30 a. m., from chapel, 2483 Milwaukee-av., to St. Francis Xavier church, Francisco and Warsaw-avs.

WHISTON—James Whiston, formerly of Escanaba, Mich., beloved husband of the late Bridget, nee Burns, fond father of Daniel F., Mrs. George E. Murphy, Joseph D., and Edmond B. and the late Parkie and James, and brother of Michael, at his residence, 5433 W. Congress-st. Funeral notice later.

WINSTEAD—Josephine M. Winstead of 5212 Dorchester-av. Services Monday, May 23 at 3 p. m., at chapel, 936 E. 47th-st., to Oakwoods.

YEATMAN—Dr. Oscar Bradford Yeatman, suddenly, husband of Althea Reckleb's Yeatman, father of John. Funeral services Tuesday, 2:30 p. m., at late residence, 521 Lake-av., Wilmette. Interment Rosehill.

CARD OF THANKS.

KEMPER—Edna A. Kemper. We wish to thank our many relatives and friends for the beautiful floral offerings and sympathy shown us during our grief, also Edyth chapter, No. 724, O. E. S.; Pastor John, the choir, and Walter B. Schatz, the funeral director.
KEMPER AND MEYER FAMILIES.

Is he offering you *all* or just a *part* of the PHILADELPHIA MARKET?

WHEN a representative calls to discuss newspaper advertising in Philadelphia, does he offer you *all* — or just a *part* — of this, America's third market?

There are two sides to the Philadelphia sales picture.

On one side is A. B. C. Philadelphia, in which there are 470,378 families—2,069,661 people.

On the other side is Philadelphia's A. B. C. suburban area, in which there are 372,689 families—1,639,832 people—more people than live in the suburbs of any other American city with the single exception of New York.

It is this side of the picture that so many manufacturers overlook, yet it may easily stand between success and failure in this market. No one Philadelphia newspaper affords better than 38% coverage of this huge and concentrated suburban market. To miss the other 62% is to miss more people than live in the cities of Milwaukee and Indianapolis combined—and is equivalent to withholding your sales story from almost a million potential purchasers in the suburbs alone.

When a representative of the Curtis-Martin Newspaper group calls, he offers you *complete market coverage*—his newspapers cover A. B. C. Philadelphia and Philadelphia's A. B. C. suburbs 100%—they are the key to maximum sales—without them it is impossible to even approach adequate advertising contact with this rich slice of America's buying power.

Before you okay another newspaper advertising schedule in Philadelphia, make sure you are getting *all* — and not just *part* — of the business that awaits you here.

CURTIS-MARTIN NEWSPAPERS, INC. . . . INDEPENDENCE SQUARE, PHILADELPHIA

PUBLIC LEDGER
MORNING EVENING SUNDAY

The Philadelphia Inquirer
MORNING SUNDAY

"LOOKING BACK TO 1932"

(No. 8 of a Series—Conversations in the Future)

"Betty, that was a great idea you had in '32"

"*When I think of your achievements* in shopping back in 1932 . . . my enthusiasm really runs wild! You certainly 'cashed in' on those good old bargain days.

"*Our silverware is superb* . . . and I hope you realize that we possess much finer silverware than we could afford to own at present prices.

"*Our china and glassware, too,* are the envy of every guest! It must be a great source of satisfaction to you to know that your sets of china and glassware are complete . . . and that at the prices you paid in '32 . . . we couldn't duplicate the *quality* nor the *quantity* today.

"*Just recently* I was poking about in the pantry and I was amazed at the full stock of your kitchen utensils . . . and as I remember . . . they, too, are brilliant examples of your shopping prowess back in '32.

"*I'm also satisfied* that we're not going to want for bedding, blankets, or linens for a good long time . . . and that's more credit to you and your activities in the good old bargain days of 1932."

BUY!
a word to the WISE!

COPYRIGHT 1932—DADE B. EPSTEIN—CHICAGO

What's Playing in the Theater?—Read Collins

Chicago Daily Tribune
THE WORLD'S GREATEST NEWSPAPER
MONDAY, MAY 23, 1932. ** 17

Keep Up with Changing Styles by Reading Rhea Seeger Daily

The West, Wild and Beautiful, Told in Books

New Volumes Offer Much Material.

FOR readers who are interested in the west, old and new, and its striking figures, lawless but with a law of their own, and brave and reckless, there are three recent books. One of which is "Death Valley Men" by Bourke Lee [Macmillan]. The author is well qualified to write of the famous and fascinating Death valley [in fact he did write a book devoted exclusively to that section called "Death Valley"]. He has traveled over and lived in that part of the country, has met and become intimately acquainted with many of its famous characters.

BOURKE LEE.

Bourke Lee has concentrated on the figure of Death Valley Scotty who has stirred the imagination of the public for many years until his adventures and exploits are now almost legendary. The author pulls aside the veil of mystery that has enshrouded Death Valley Scotty and reveals to us the real man. Besides being an excellent and honest biography of this almost mythical figure, "Death Valley Men" also includes tales of the valley itself told by the men who live there. Other figures cross the pages, other madcap adventures crowd through the narrative, and underneath the exciting story lies the personality of Death valley itself, as mysterious and wildly beautiful as some unknown land in a fairy-tale.

"Lead and Likker," by Owen P. White [Minton-Balch], is another record of the west, but it is the southwest that interests this author. He was born on the present site of El Paso and knows with intimacy and thoroughness the section about which he writes. "Lead and Likker" deals with the bold, bad pioneer days in Texas. Such men as Pat Garrett, the killer of Billy the Kid; John Wesley Hardin, an unerring gunman; John Selman, who killed Hardin, and George Scarborough, who killed Selman. And so it goes. Lead and likker was poured out, or in, with little discrimination and much fanfare. These were lusty, hearty days, and Owen White never misses a thrill.

"Fighting Men of the West."

Dane Coolidge, author of western stories, gives a first hand account of the men who made the west in "Fighting Men of the West" [Dutton]. The book contains a great list of heroes within and without the law. The short biographies include portraits of Col. Charles Goodnight, trail-maker; Clay Allison, Southern Man Killer, Commodore Perry Owens, Death Valley Scotty, and others whose names appear whenever there is talk of the flamboyant days of the west. Each story is authentic and dramatic, based on documents and interviews and personal research. The book has also an excellent collection of illustrations. High adventure and romance are here. And again indisputable truth on every page.

And there are likewise three recent books of description of the west.

Julius F. Stone has spent forty active years studying the Grand cañon, one of the earth's most fascinating spots. The result is "Canyon Country" [Putnam]. Practically everything you want to know, from pure description to sound geological explanation, is in this book. The descriptive text is to a large extent in diary form. The scientific material which makes up about a half of the book is clear and interesting. Each explanation is carefully illustrated with beautiful and fascinating pictures of cañon scenes.

Two Books of Travel.

"Trails Through the Golden West," by Robert Frothingham [McBride], describes and explains, as far as it is possible, the great natural wonders of the west. The author has traveled extensively as fisher, tramper, hunter, and motorist through the west over a period of thirty-three years. He escorts the reader through the well known spots of beauty and also through those little known to the tourist. He visits Rainbow bridge, the Giant cactus forests, Carlsbad cavern, rambles through the romantic Hispanic southwest, stops for a while at Tombstone and Death valley, goes through the famous national parks and rests in awe at the Grand cañon. If any one can resist these descriptions, these simple scientific explanations of the fascinating spots visited, he has never known and never will know what wanderlust means.

"Footloose in the West," by Charles J. Finger [Morrow], is a book for both the armchair traveler and the real traveler. Mr. Finger and his children set out on a trip that was to be but a short holiday from work. It turned out to be a vacation that lasted two months. They covered most of Colorado, a good part of Arizona, part of California, Oregon, Washington, Vancouver, Canada, Montana, and Wyoming. Their trip was a charming sort of vagabondage, informal and impulsive. Besides the lovely descriptions of all the places and sights seen the book contains many practical hints on travel and expense. M. D.

Don't miss
THORNE SMITH'S
new laugh classic
TOPPER TAKES A TRIP
Just out.. $2.50 Doubleday, Doran

Two Studies in Warm Weather Hats

Adrienne Dore, film player, poses with two new summer hats. The white hat is of sharkskin straw trimmed with blue roses and blue velvet band.

This black sharkskin straw hat is trimmed with a band of white velvet ribbon which runs through and under the brim after encircling the crown.

Selecting Your Bridal Things Is Greatest Shopping Thrill

BY RHEA SEEGER.

IF you are one of the many maids who with a lofty disregard of prudence are taking themselves out of circulation via the middle aisle of a church, this last week of freedom in the merry month of May will no doubt be spent in a jittery state of contemplation over your wedding gown.

However, due to a lot of optimistic buyers who were certain that as soon as June hovered around the horizon and silver yellow spring moons appeared in the night skies the usual company of June brides would suddenly begin that most thrilling search . . . shopping for bridal loveliness . . . many selections are now ready for your capricious approval.

Even though you have fully decided that for once in your life you will shop and not care or even count the cost, you, who are most extravagant will be glad to know that wedding finery is price-marked encouragingly low, maybe as a consoling gesture to try and make you believe that old exploded myth that two can fend off starvation less expensively than one.

But whatever you believe, whatever you decide to wear for that faltering last walk in possession of your own mind, one thing is perfectly obvious even to the most dreamy eyed one, wedding gowns, divinely perfect creations, are so low in price that in spite of the "change" depression or what-have-you, you'll buy one and drag your swain to the altar, if necessary, by force.

You may be skeptical, you may be disinterested, disillusioned, you may be a wise cracking cynic, but if you weaken long enough to view these lusciously lovely snares to clothe you while you promise to do a lot of things you never thought you would . . . the chances are ten to one that you will be permanently softened into a sentimental slant on this giving and taking the marriage lines.

There isn't a man hater alive who could successfully resist the lure of gleaming ivory satin, especially in a wedding gown made with long tight sleeves that fit in long points over the hand. The gown itself is simple, but a deceptive simplicity achieved with yards of supple satin intricately cut in sections that cling closely to the figure . . . nothing mars this silvery slender perfection, but you may encounter a few minutes of indecision over the final choice. For these satin sheaths may be purchased with various yoke motifs.

One superlatively beautiful combination shows what genius can do with a shallow, shoulder covering net yoke strung with tiny pearl beads . . . another cuts a back yoke deeply into the creamy satin and then veils this with cobwebby real lace . . . while yet another uses a fragile lace yoke appliqued on the satin gown with a band of seed pearls.

This summer you can look like a story book princess in a long clinging wedding robe of lace . . . a gown of still serene beauty with a regal length of lace for the train and long, tight fitting sleeves . . . carry six calla lilies and cover your face with a tiny cloud of white tulle, demurely bend your head down the aisle but walk like a ruling empress in all your bridal beauty when you march back to face the envious femininity of the audience.

There is a particularly lovely dress for the petite bride . . . fashioned of wedding ring, shining, white satin . . . the tiny sleeves are puffed and reach high above the elbow . . . the dress is an exquisite miniature of a high waisted Empress Josephine gown with a lovely, soul satisfying train that magically adds inches and inches to your modest five feet of shortness . . . with this you can carry a small bouquet or new flower muff.

There are all kinds of wedding gowns, frilly be-ruffled net models, delightful new ideas made with the new sheer crêpes and crêpe roma . . . statuesque affairs of clinging silk crêpes that make you look as beautiful as an angel . . . and for modest budgets that simply must be listened to about the prettiest garden weddings to be seen are the ones where every one, including the bride, flutters in organdy.

Fine French organdy can be made as cleverly, as intricately seamed as the gowns of silk or satin . . . the bride can be as ethereal as an elusive dream . . . the bridesmaids as dewily colorful as garden flowers, and all the bridal party lives happily afterward with frocks that can be used again and again for all summer festivities.

Film Time Table

Feature pictures are presented on the following schedules at the first run houses today:

CASTLE—A. M.: 9, 10:25, 11:50. P. M.: 1:15, 2:40, 4:05, 5:30, 6:55, 8:20, 9:35, 10:46.
CHICAGO—A. M.: 11. P. M.: 1:25, 3:55, 5:30, 7:55, 10:25.
CINEMA—P. M.: 1:30, 3:30, 5:30, 7:30, 9:30.
McVICKER'S—A. M.: 9:30, 11:35. P. M.: 1:40, 3:34, 5:30, 7:55, 10.
ORIENTAL—A. M.: 11. P. M.: 1:30, 4, 5:30, 8, 10:30.
PALACE—A. M.: 11:37. P. M.: 2:24, 5:39, 8:22, 11.
PUNCH AND JUDY—P. M.: 12:40, 2:15, 3:50, 5:25, 7:20, 9:35, 10:10.
ROOSEVELT—A. M.: 10, 12. P. M.: 2:05, 4:05, 6:05, 8:05, 10:05.
STATE-LAKE—A. M.: 9:01, 10:58. P. M.: 12:55, 2:52, 4:49, 6:46, 8:43, 10:40.
UNITED ARTISTS—A. M.: 9:50, 11:50. P. M.: 2, 4, 6, 8:05, 10:10.
WOODS—P. M.: 2:40, 8:46.

Declares Children of Porto Rico Are Periled by Disease

"To conquer the worst condition in public health now under the American flag," the congregation of the new First Congregational church at Washington boulevard and Ashland avenue was informed yesterday by John W. Mace, "it is simply imperative to nourish the bodies of semi-starved children in Porto Rico. All medical measures will otherwise fail. To quit now is unthinkable, for the salvation of Porto Rico depends upon this service."

Mace is national field director of the Porto Rico child feeding committee, which combats the ravages of tuberculosis and other diseases imperiling the population of the island. Chicagoans who are members of the local branch include Jane Addams, Frank J. Loesch, Dean John H. Wigmore of Northwestern university; Gen. Milton J. Foreman, Cardinal Mundelein, and Bishop George Craig Stewart.

* *

Mr. and Mrs. S. C. Swarts to Mark Golden Wedding

Mr. and Mrs. S. C. Swarts, 2048 North Kostner avenue, will celebrate their golden wedding anniversary today. Both are 73 years old and they were married in Cheyenne, Wyo., where Mr. Swarts worked for many years as a chef, and where he is still an honorary member of the police and fire departments. They have lived in Chicago since 1905. They have two sons, Richard, a division circulation manager for THE TRIBUNE, and Yorke E. Swarts.

* *

Infant Welfare Meeting.

The Edgewater branch of the Infant Welfare society will hold a monthly meeting today at the apartment of Mrs. G. W. Bayless at the Greenwood Inn in Evanston.

OUR SECRET AMBITION

'Scandals' at Opera House; Happy Audience Sets Record

BY CHARLES COLLINS.

The latest edition of Mr. White's "Scandals," on tour in the full panoply of its Broadway decorations, was revealed last night in the magnificent environment of the Civic Opera house —the first entertainment of its kind that has been performed in that capacious temple of the higher musical arts. An audience of almost 3,000 theatergoers assembled for the revels; a new box office record for song-and-dance shows in Chicago was established; and as far as I could ascertain, every one was extremely satisfied with the arrangement.

The waves of applause that followed the numbers seemed to start in the back rows and roll forward, which would suggest that the acoustics were playing no favorites. An engineering device helped the "Scandals" to communicate its message to the farthest corners of the auditorium without any of the hollow mockery of sound amplification.

This is a show that runs true to Mr. White's tradition; it is handsome and gay, casual and brisk, dapper and diverting. Its program is well balanced, and the personalities with which its company is spangled have decided value as entertainers. It does not abandon itself to the grosser and more fleshly forms of contemporary Broadway mirth, and as long as I saw with it, I failed to find a single example of the bawdy skits technically called "black-outs." This "Scandals" contrives to be worldly without renouncing its self-respect.

Here are my program notes on the six leading celebrants of this merry ritual:

Rudy Vallee: The young man whose prowess over the radio is regarded as responsible for the development of the "crooner" species. He has an easy, graceful way with a song; he seems at home on the stage, and his contributions to the show are winning and unpretentious. There is no swank about Rudy; he seems unconscious of his fame as a prince charming of the broadcasting chains. His singing is decidedly pleasant, especially in the number called "This Is the Missus," which gives him the background of Mr. White's good looking girls, in full array.

Everett Marshall: He serves as liaison officer between the "Scandals" and the musical traditions of the opera house. He is a baritone who would grace any opera company, no matter how splendidly civic; and he is now having his first fling in a revue after four years with the Metropolitan. Mr. Marshall chants a fine song, "That's Why Darkies Are Born," in a triumphant manner, and with it brings down the curtain on the first half of "Scandals" to prodigious applause. His other numbers are "The Thrill Is Gone," which is romantic, and "The Song of the Foreign Legion," which is martial. His singing is the best that has been heard by theatergoers in Chicago since Jules Bledsoe gave us "Old Man River" in "Show Boat."

Willie and Eugene Howard: A familiar brother act of the revues, doing their stuff with zeal and humor. Willie is extremely funny in a sketch which deals with the woes of a client whose lawyer never lost a case. In this fantasy, in a bickering with the law over a $2 fine, Willie ends up under sentence of death, while his attorney is still confident of the outcome.

Ray Bolger: An eccentric dancing comedian who has inherited a share of the mantle of the late Jack Donahue. To me a new and decidedly enjoyable performer; and a complete hit with his audience.

Ethel Barrymore Colt: The great Ethel's comely daughter, who serves as a wholesome heroine in the sketches. Her voice will remind you, now and then, of her mother.

The Gale Quadruplets: Decidedly pretty girls who sing, dance, and turn cartwheels, as children of plural birth are wont to do when they take to the stage. They are gifted damsels, but I am suspicious of their quadruplicity.

Then, among the minor principals, there are Joan Abbott, who starts off the show's theme song, "Life Is Just a Bowl of Cherries"; Barbara Blair, the Loomis sisters, and Helen Gordon, all pleasing to the eye; and also several dozen of the chorus girls in whom Mr. White takes a justifiable pride. They bear out the Broadway reputation of "Scandals."

* *

Spain Plans to Abolish Corps of Army Chaplains

MADRID, May 22.—(AP)—Premier Manjel Azana has proposed that the Spanish army's corps of chaplains be dissolved by law. Under the measure, which has been authorized by the cabinet, the present chaplains would be retired and religious services in the future would be placed under the direction of soldiers and others by contract.

GEORGE WHITE'S "SCANDALS"

The eleventh annual edition of this revue, given at the Civic Opera house May 22, 1932. Sketches by George White, Lew Brown, Irving Caesar; songs by Ray Brown, Lew Henderson; stage settings by Joseph Urban.

THE COMPANY:

Rudy Vallee	Willie Howard
Eugene Howard	Everett Marshall
Ray Bolger	Ethel Barrymore Colt
Gale Quadruplets	Loomis Sisters
Barbara Blair	Joan Abbott
Helen Gordon	Ross Maclean

and others.

Garden Club of Lake Forest Issues Invitations for Show

Any Grower May Enter Flowers in Exhibit; New Class Are Announced.

BY JUDITH CASS.

LAKE FORESTERS are planning to do without a lot of things this summer which they used to enjoy in more prosperous years, but the annual flower show, thank heavens, is one event which can't be affected by the bothersome economic situation.

The Lake Forest Garden club has sent out invitations to its annual exhibit, and a glance at the schedule is enough to lure any proud gardener into the competition for prizes in what should be one of the outstanding shows of the season.

The show is to be held on Saturday and Sunday, June 11 and 12, in the service buildings of Mrs. Rockefeller McCormick's Lake Forest estate. It would be difficult to imagine a lovelier setting than the rose gardens, smooth shaded lawns and splashing fountains surrounding these buildings which Mrs. McCormick has loaned to the show committee for several years.

The flower show is not limited to Garden club members. The committee not only invites but urges all who are interested in gardens and flowers to exhibit in any of its four sections. The North Shore Horticultural society, composed of gardeners and superintendents of estates, will have an additional show of one section for its own members.

One of the new classes this year which is arousing a lot of interest is outdoor window box planting for a child's room. The committee will furnish a setup of window frame, sash, box, and white curtains for this section, which will be limited to six series. Mrs. Stephen Y. Hord is in charge of this division.

Special Class For Bay Windows.

Another intriguing innovation will be a class for inside arrangement of bay windows, about which information may be obtained from Mrs. Thomas C. Dennehy Jr. Only seven entries will be allowed in this class.

In the six classes which make up the section of flower arrangements in containers there is also an idea which has never been attempted before in the Lake Forest shows—an arrangement of any flowers in a transparent glass container—with the arrangements of stems in water to count in the judging. Mrs. William McCormick Blair, chairman of the show, saw an exhibit of this kind in the New York flower show and was responsible for including it in the schedule here. The other five classes in this section will be judged on the following points: Individuality, 10 per cent; color harmony, 30 per cent; relationship of plant material to containers, 30 per cent; arrangement of bloom, 30 per cent.

All entries must reach Mrs. Blair not later than June 1. In all sections but the one for table arrangements exhibitors must find some one to substitute for them if they are unable for any reason to exhibit, in order to preserve uniformity. Another rule prevents the possibility of faded beauty on the second day of the show by requesting exhibitors to replenish their exhibits on Sunday if necessary.

Race Parties This Afternoon.

The opening of Washington Park track this afternoon means that the racing season is starting in earnest for those fashionable turf fans who find at the nearby tracks the most exciting summertime diversion Chicago has to offer. Mr. and Mrs. Stuyvesant Peabody and Howard F. Gillette have invited half a hundred of their friends to be their guests at lunch in the little private dining room of the clubhouse before the first race. There will be special trains going out for those people who don't care to motor.

Evanstonians are prepared to entertain a lot of company this week before and after the five concerts of the twenty-fourth annual Chicago-North Shore music festival in Patten gymnasium of Northwestern university. The first concert will be given tonight before an audience that will include music lovers who have been faithful attendants at the festival for many years. Among the boxholders are Mr. and Mrs. James Scott Kemper, Lyman F. Drake, Mr. and Mrs. Robert H. Gault, George Olmsted, Theodore W. Robinson, Mrs. William Sherman Hay, Mrs. James A. Patten, William A. Dyche, and Mr. and Mrs. Edward K. Hardy.

Benefit Lecture for Cradle Society.

Mrs. Augustus W. Eddy will open her residence at 1246 North State street this afternoon for a tea and lecture by Dr. Horace J. Bridges on "The Psychology of Parenthood." Proceeds will benefit the Cradle society, of which Mrs. Eddy is Chicago auxiliary chairman.

The woman's committee of the South Shore Country club horse show will meet at a luncheon today to discuss plans for the series of entertainments to be given during the week of June 7, when the annual equestrian exhibit will bring throngs of visitors to the club.

Mrs. Joseph Leiter and her daughter, Miss Nancy Leiter, are at the Homestead at Hot Springs, Va., which is always a gay and popular resort during the spring season. Mrs. Leiter's mother, Mrs. John R. Williams, and Mrs. Leland Harrison of Washington, D. C., are to arrive in Hot Springs this week.

Nancy Leiter, who is a member of the Aiken Hunt, rides daily over the mountain trails around Hot Springs and makes picnic excursions with other young people of the colony to Fassifern farm and the Cascades club.

Mr. and Mrs. Joseph C. Belden, who went to Hot Springs a fortnight ago, and Joseph Belden Jr., who joined his parents for a short vacation last week, returned to Lake Forest Thursday.

Mrs. William McCormick Blair and her children will go to Bar Harbor July 1 for the summer.

Mrs. Coleman May Go West.

Mrs. Joseph G. Coleman and her brother-in-law and sister, Mr. and Mrs. Charles L. Strobel, are thinking of going to California next month, although their plans are not definitely decided as yet. They may ride west in a new air cooled Pullman which will make its maiden trip on the Golden State Limited on June 13. Mrs. Coleman usually spends the summer and early fall at her Santa Barbara residence.

Mr. and Mrs. Frederick H. Rawson of 1550 State parkway returned yesterday from a week's trip to New York.

Mr. and Mrs. J. Russell Forgan of 1500 Lake Shore drive have returned from a short stay in New York.

Mr. and Mrs. Henry S. Bunting and their children have returned to Lake Forest after having spent the winter at Charleston, S. C. Miss Elizabeth Bunting is to be graduated in June from the Holton Arms school in Washington, D. C.

Solomon B. Smith and the former Barbara Neff, who declined to reveal where they were going for their honeymoon after their wedding a week ago Saturday, went to White Sulphur Springs, where Mr. Smith attended the annual May meeting of the board of governors of the Investment Bankers' association. From White Sulphur the couple will go to New York to board a boat for Bermuda.

Among other Chicagoans at White Sulphur for the convention were Mr. and Mrs. Alden H. Little, Mr. and Mrs. Eugene Barnhart, James A. Cathcart, Mr. and Mrs. Guy Osborn Jr., Joseph A. Rushton, and Robert A. Gardiner, the former amateur golf champion, who played a fine game in the bankers' golf tournament.

Mrs. Ralph H. Poole, who went to Baltimore about two weeks ago when her daughter, Miss Barbara Poole, was rushed to a hospital for an appendectomy, is expected to return to Lake Forest this week. Miss Barbara will travel homeward by train, and her mother will motor back a few days later. Mrs. Poole visited her son, Ralph Jr., at Princeton and also drove to Catonsville, Md., to see her younger daughter, Nancy, at St. Timothy's school.

Westmoreland, the lovely summer estate of the Albert Blake Dicks in Lake Forest, has been opened and made ready for the return of Mr. and Mrs. Dick from their annual winter stay in Florida. They have been in the south since January, spending most of their time cruising on their yacht, Chieftain. At present they are in New York for a few days before returning to Lake Forest.

Wed

MRS. EDWARD WACHS.

Dr. and Mrs. N. C. Hamilton of Kokomo, Ind., announce the recent marriage of their daughter, Constance Ann, to Edward Wachs, son of Mr. and Mrs. Charles L. Wachs of Winnetka. The couple are to reside at Sault Ste. Marie, Canada.

Sudden Love

By
ELISABETH SANXAY HOLDING

SYNOPSIS.

Esmee Sully spends her forlorn young life between the office, where she is an inefficient typist, and a dismal home. Mrs. Sully loves her three children blindly, but doesn't know how to take care of their spiritual or physical needs. Cynthia, the oldest, has been deserted by her husband. Lew, a year older than Esmee, has gotten into serious trouble. Esmee can barely remember the days before her father's death, when they had had a cheerful home. Jimmy Consadine forces Lew to introduce him to Esmee. Lew warns Esmee she'll make trouble unless she keeps away from Jimmy. She is fascinated by Jimmy's grand manner, but finds him an unmanageable lover. Lew gets in a jam and asks Esmee to get him money. She's afraid to ask Jimmy. She meets Arthur Twining at the home of a former woman employer. He is attentive to Esmee, impressed by her beauty and guilelessness. In her anguish she tells him her troubles and he offers to help. Arthur's roommate is Michael Marriott, a dissipated young playwright imbued with the futility of life. When Esmee meets him it's love at first sight. Esmee understands his need of her is real. Jimmy finds the money which Twining has loaned Esmee in her possession and threatens trouble.

INSTALLMENT VII.

DESOLATION.

"You have?" Lew asked, incredulously. "The whole fifty? Get it from your office?"

"Yes," Esmee answered, promptly.

She was a poor liar. As he took the envelope he glanced narrowly at her and she looked back at him with unconvincing steadfastness.

"See here!" he said. "If you got this from Consadine—"

"Well, I didn't!" she cried hotly. "You shouldn't—"

He was looking at the envelope. There was something scribbled faintly in pencil on the corner.

"Marriott. Be sure to call up Helen," he read aloud. "Now, see here! This didn't come from your office. I want to know—"

"Well, it's none of your business!" she cried, stung to unwonted anger by the sound of Marriott's name. "I've got it for you, and that's enough. You ought to know it's all right."

"I don't," he said. "You're such a little idiot."

"Shut up!" said Esmee.

They glared at each other for a moment; then Esmee began to laugh. So did he. It was so much like the quarrels of their childhood. From the kitchen Mrs. Sully heard their young laughter, and she smiled to herself. After all, she thought, things weren't so bad. She began to fry an egg in slightly rancid fat for her daughter, and felt happy.

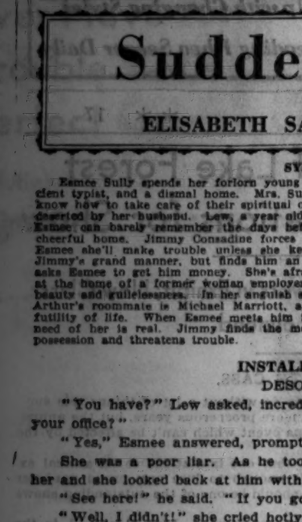

"He says there's a dick there waiting for me now."

Lew was always the first to leave in the morning: in pallid summer dawn, in the blackness of winter mornings. Mrs. Sully got up, put on her wrapper, and cooked his breakfast. It was always an ill-cooked breakfast, but there was plenty of strong coffee, and she would sit across the kitchen table from him, smiling her wonderful warm smile and watching her son and imagining for him a brilliant future—a success which he had no possible chance of attaining.

She got up as usual this morning. When Lew came into the kitchen the coffee had just boiled over on the stove. The door bell rang.

"If it's that man from the gas company," said Mrs. Sully, "I'll fry you an egg, darling, before I open the door. Because he'll probably turn off the gas."

"Never mind an egg," said Lew, and, rising, went to the door himself. Mrs. Sully heard him speak to some one and then go out of the flat, closing the door behind him.

"Perhaps he can manage the man," she thought. "If he can just be put off until Saturday——"

It seemed a long time before Lew came back, and she thought he looked a little queer. He swallowed another cup of coffee, standing, then he said:

"I've got to see Esmee. Tell her to come here, will you?"

"Anything I can do, dear?"

"No," he said, and suddenly kissed her on the temple, where her rich, dark hair was turning gray.

She went into the cubicle where her daughters lay, side by side. She waked Esmee cautiously.

"Lew wants to speak to you before he goes, pet."

Esmee came into the kitchen, dazed with sleep.

"Come into my room," said Lew, and closed the door.

She looked at his face and she thought that at last the nameless terror she had so long dreaded had come.

"Lew—?"

"I've been framed," he said. "The foreman told me that if I'd make good today it'd be all right. But Harrigan was just here. He was working the night shift, and he says there's a dick there waiting for me now."

"But if you've got the money—?"

"I tell you I've been framed. Some one's got it in for me, and if I show up I'll take the rap. So I'm going—"

"Going where, Lew?"

"I'd better not tell you," he said. "You'd better not know, in case you're asked. I've got this fifty, thank God, and that'll take care of me."

"Lew . . ." she said. Her teeth were chattering in a sort of nervous chill; her hands felt like ice.

"I've got to go—quick," he said.

"They've—really got something on you? Lew, you know I don't care, my darling Lew—only I want to know."

"Yes," he said. "I took some tools and pawned them. I thought I could get them out before they were missed, and I wanted the money. For a damned little —— of a girl."

He used a word she had never heard before, yet she understood it well enough. She could, without knowledge, understand all that had happened to Lew, all his angry misery and rebellion, his craving for something upon which his youth might feed.

He began to speak; his thin face had the austere beauty of a young archangel while he spoke of his own shameful happiness.

"I can't stand it," he said. "I work all day—and I don't get a damn thing out of it. I'm supposed to pay mother a certain sum. That's all right. But every week there's something new—some bill . . . She acts as if they'd fallen out of the sky—"

"I know . . ." said Esmee.

"Yes, you know, all right," he said. "It happens to you, too. All your salary gets taken . . . but you're—good, and I'm not. Cyn's never going to help . . . I never have a cent . . . I didn't ever have decent clothes . . . I could have got them. I had a chance to get in right with a push who knew where the money was . . . And . . ." He paused for a moment, his narrow blue eyes strangely alight. "Well, what's the sense in living like I do? Working like a dog—and coming home to his pigsty . . . ? I guess I need excitement. The way I look at it a guy's got a right to take what he can get. That's the—the law of existence or something . . ."

She said nothing. Her glance had fallen upon his hands. They were scarred, rough, the nails engrimed, yet they had something of the fragile beauty of her own.

"I passed up chance after chance to get in on something good," he went on. "I've never done anything—before this about the tools. I did that because I had to have a dinner jacket—to keep up with the crowd."

"Lew," she said, "can't I go with you, Lew darling?"

"No," he said.

"Will you—ever come back, my Lew?"

"I'll come back to you, sometime," he said. "Maybe I'll write . . . You'll look after mother, won't you?"

She took his hand and laid it against her cheek that was wet with tears; she patted it softly.

"Yes, I will, Lew . . . Lew, what shall I tell her?"

"O, any lie," he said. "She'll believe it. Say I've gone out west to look for a better job . . . Now, good-by, Esmee . . ."

"Good-by, my darling Lew . . ."

He was gone. The door had closed after him. Lew, in his khaki shirt and trousers, had gone out into the world.

It seemed to her that she would never shed another tear in her life. This desolation was too vast, too overwhelming. She was pale, silent; she could eat no breakfast, but Mrs. Sully had seen her like that before.

"You must eat an extra nice lunch, pet," she said.

"Yes, I will, mother."

She was not late at the office that morning; she dared not be. She thought:

"There isn't any one but me now . . ."

Then suddenly she remembered Marriott, and warmth came back to her.

"He'd understand," she thought.

At noon, when she went out to lunch, she telephoned him.

"They don't answer," said the operator.

She had a cup of coffee and then rang again. This time a voice shouted "Who the hell is it?"

"It's Esmee," she said.

"O, Esmee!" he said. "I'm sorry, dear. I was asleep. Come right along down, will you?"

"I have to work until five."

"Do you have to, dear? Then look here! Hop a taxi at five and come down and we'll have dinner together."

"All right, Michael."

[Copyright: 1932: By Elisabeth Sanxay Holding.]

[Continued tomorrow.]

Doris Blake Answers

Modern Caveman.

"Dear Miss Blake: My friend says he loves me and then again he calls me anything he thinks of and abuses me. Then he apologizes. Please advise. MARY E."

It's poor proof of love.

Chary About Presents.

"Dear Miss Blake: My fiancé has never even given me a five cent valentine. Is that right? "DISAPPOINTED."

Men as a rule, are remiss about remembrances of holiday sort.

GASOLINE ALLEY—AS YOU WERE

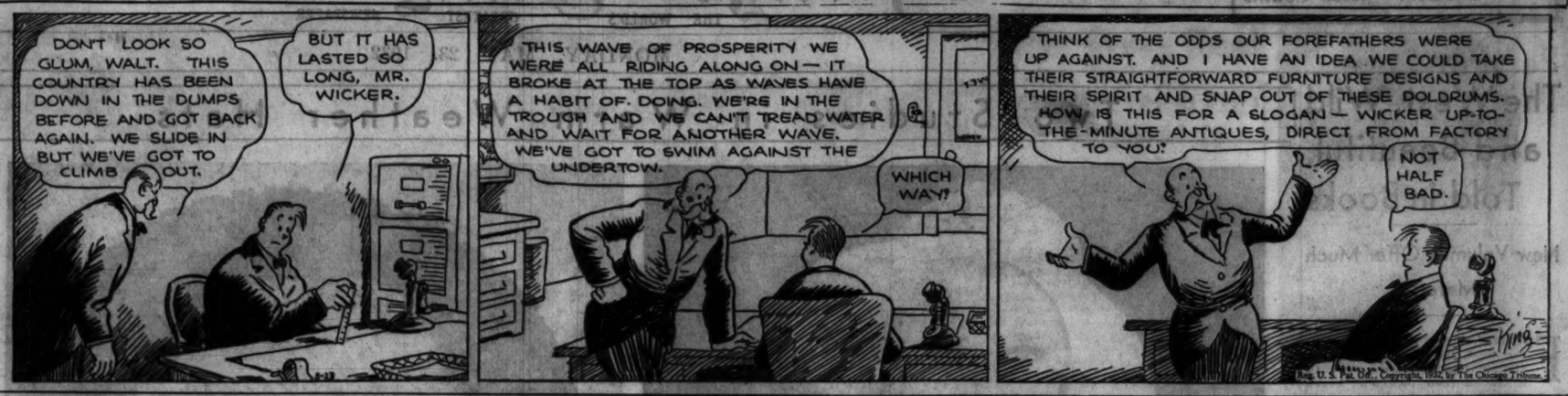
DON'T LOOK SO GLUM, WALT. THIS COUNTRY HAS BEEN DOWN IN THE DUMPS BEFORE AND GOT BACK AGAIN. WE SLIDE IN BUT WE'VE GOT TO CLIMB OUT.
BUT IT HAS LASTED SO LONG, MR. WICKER.
THIS WAVE OF PROSPERITY WE WERE ALL RIDING ALONG ON— IT BROKE AT THE TOP AS WAVES HAVE A HABIT OF. DOING. WE'RE IN THE TROUGH AND WE CAN'T TREAD WATER AND WAIT FOR ANOTHER WAVE. WE'VE GOT TO SWIM AGAINST THE UNDERTOW.
WHICH WAY?
THINK OF THE ODDS OUR FOREFATHERS WERE UP AGAINST. AND I HAVE AN IDEA WE COULD TAKE THEIR STRAIGHTFORWARD FURNITURE DESIGNS AND THEIR SPIRIT AND SNAP OUT OF THESE DOLDRUMS. HOW IS THIS FOR A SLOGAN— WICKER UP-TO-THE-MINUTE ANTIQUES, DIRECT FROM FACTORY TO YOU!
NOT HALF BAD.
KING
Reg. U. S. Pat. Off., Copyright, 1932, by The Chicago Tribune.

Kindness to Your Hands Is Well Repaid

Skin Improves with Use of Olive Oil.

BY ANTOINETTE DONNELLY.

The washing out of one's gloves has my personal vote for the most pesky of jobs, and in this, I believe, I have many sympathizers. Not even the joy of having a fresh, clean pair for every occasion mitigates the peskiness of this wash basin duty. So, many of us will be welcoming the coming of the season that promises temporary relief.

But there'll be the hands to look to. No gloves behind which to hide the defective tips, if defective they should become through carelessness. Warm weather in itself is an asset to hands. There is no chapping. Wind and cold redness is gone. And the natural oils lubricate more easily in the warm season.

There's a labor saving device that has won the gratitude of housewives and mothers and the business girl who has to keep her gloves and undies and stockings clean and fresh every day. I refer to the soap flakes now commonly used in dishwashing duties, washing out of children's clothes and grownups' things, too. Some of the flakes have less skin drying tendency than others.

Some are markedly drying. Yet, because they are cheap and make dish and clothes washing comparatively easy tasks, they should be used. BUT—over the kitchen sink there should be some sort of lubricating lotion to be used immediately after the hands are rinsed and dried of dish or clothes water. I recommend the oversink place for the lotion because when left until one cleans up for the day or night the hand lotion duty is too often forgotten.

A woman can get into the habit of using her hand lotion right after the household duty just as easily as she can get into the habit of folding up her apron and putting it away. And it is this constantly protective measure that tells on hand skin beauty. An oily preparation such as olive oil is advised. A packet of cleansing tissue could be kept on hand to wipe the surplus oil off.

Recently there have appeared on the market some excellent hand creams that are quick drying, beautifying, and protective. I believe more enjoyment of housework would be claimed were hands not the sufferers. Yet they need not be if women would just get this habit of lubricating the skin after hot water and soap or soap flake use.

BEAUTY ANSWERS

BY ANTOINETTE DONNELLY.

NANCY: STOP WORRYING ABOUT your height. There are many women 5 feet 8 inches. Instead of feeling discriminated against in a pictorial way, the smart ones are accenting their height. Some of our most popular models are tall.

GRACE: DON'T START WETTING your hair like that at fourteen. Hair specialists are agreed that it is the daily wetting of the hair, without immediate drying, that contributes to hair loss later.

K. N.: YES, MEN ARE WELCOME here, too! I don't see why the electrolysis treatment wouldn't be just as effective on the masculine skin as on the feminine.

Eight Women Writers Give OpinionsofMen

Too Many Like to Be Fed, They Say.

BY DORIS BLAKE.

In a book just off the English press, eight women novelists tell what they think of men. What these women think and say about men is not the most pleasing reading in the world for the attacked sex. Among other things they say is: "The reign of man is ending; he cannot stand the strain of the modern world as well as woman can; he is visibly dwindling in an age where muscle does not count." The notion that men are the strong, silent beings is scoffed at.

"Once man gets started on the subject of his own ego," laments Miss G. B. Stern, "there is no silence. Amazing strength, though!"

"And further," says Miss Storm Jameson accusingly, "men are quite ready to let their wives support them. . . . The normal tendency of the male is toward being supported. . . . The normal man finds it easy and natural to rely on the greater energy and competence of a woman in confronting the increased strain of modern life."

How does this accusation apply to the American man? We would like to dismiss the theme as a peculiar trend of the foreign male and not in any way applicable to our American husbands, but we cannot. We can only admit that there is no such thing as Man with a capital M with an ordained set of characteristics. Men and women are separate human beings and as such must be judged.

Yet, with this concession, the fact remains that some of our men are exhibiting the tendency of enjoying being supported. And more are relishing the idea of a woman taking over a large share of the financial responsibility. No more evidence of this fact is needed than greets me here day after day in this confessional of mine. I hold, however, that women have little right to complain since they, themselves, have been largely responsible for bringing about their present chaotic position. They've done the spoiling.

Mrs. S., for example, is married to a man who earns $60 a week. She worked in a business of her own for four years after marriage. Then she gave up her business. The husband is furious; calls her a quitter; accuses her and threatens to leave. His own sixty per he wants for spending money. Behind which, of course, there is the story of fours years of spoiling by the woman.

Mrs. S. is only one case of many that have come to my attention. If women are going to resent the male they've taught to lean on them—they'd better not marry, or, marrying, withdraw from the earning game at first sight of male dependence.

A FRIEND IN NEED

BY SALLY JOY BROWN.

Would Welcome Old Organ.

"Our church, which is a country church, cannot afford to buy everything it needs and we are most anxious to have an organ for the children. We don't mind how old it is as long as it is in condition to use. Do you think you could get one for us through your column? MRS. A. M."

This request comes to us from a small town in a neighboring state. Perhaps some school or church which has been able to replace its old organ recently could fill the need here.

MOTION PICTURES DOWNTOWN

PUBLIX-BALABAN & KATZ WONDER THEATERS

CHICAGO — RANDOLPH · STATE · LAKE — 35c—10:40 A. M. to 1 P. M. — GLORIOUSLY IN LOVE — A daughter of wealth and a son of a lowly mill hand! — RAMON NOVARRO — MADGE EVANS — RALPH GRAVES — in "HUDDLE" — Extra Fox Movietone — Akron Airship Accident — See Sailors Drop Thousands of Feet — Also Thrilling Rescue — ON THE STAGE — A Gala Girly Show — 'GOBS OF JOY IN BERMUDA' — fun and frolics with — ARTHUR "PAT" WEST — Extra musical feature — CHARLES PREVIN — the outstanding musical personality of them all as — GUEST CONDUCTOR — Presenting your favorite — FRANK WILSON — in songs you love to hear

ORIENTAL — RANDOLPH near STATE — 35c 10:45 A. M. to 1 P. M. — Smoking on Mezzanine — COME TODAY! SEE HIM! Hear His New Love Songs! — BING CROSBY — in Person! — Radio's Greatest Star in a Flashing Stage Show — "HI-LITES OF 1932" with — JIMMY SAVO — Famous "Vanities" Comedian — Screen (ADULTS ONLY) — "NIGHT COURT" — Metro's Sensation with — WALTER HUSTON — ANITA PAGE — LEWIS STONE — PHILLIPS HOLMES — JEAN HERSHOLT

UNITED ARTISTS — RANDOLPH at DEARBORN — 35c, 9 A. M. to 1 P. M. Smoking on Mezzanine — It's Sensational . . . It's Heart-Gripping! — Joan CRAWFORD Robert MONTGOMERY — "LETTY LYNTON" — WITH — NILS ASTHER LEWIS STONE MAY ROBSON — ADULTS ONLY

McVICKERS — MADISON near STATE — 35c—9 A. M. to 1 P. M. — IT'S THE BIGGEST PICTURE THAT'S HIT THE LOOP IN YEARS AND YEARS! — Its drama . . its romance . . its sweep has gone right to the heart of Chicago! — "The DOOMED BATTALION" — Action . . melodrama . . romance . . Everything your heart desires in an outstanding picture . . — It'll hold you from the first moment until the thrilling end! — extra laugh special — LAUREL & HARDY — in the newest scream — "THE CHIMP"

Millions Enjoyed the Stage Play Now a Screen Epic—Don't Miss It! — 'MEIN LEOPOLD' — with GUSTAV FROELICH — Star of "A Waltz by Strauss" — English Screen Translation — CINEMA — Chicago at Michigan — Mat. & Eve., 50c

CASTLE — STATE AT MADISON — WALTER HUSTON — "LAW AND ORDER"

OAK PARK

LAMAR — Marion at Lake—Open 1:30 — "FLESH IS WEAK" — "The Blonde Captive" & Laurel & Hardy

Publix-Balaban & Katz — ROOSEVELT — State St. at Washington — Open 9 A. M. — SMOKING ON MEZZANINE — EXCITING ADVENTURE! — State St. nr. Washington — 25c MATS. — 35c EVES. — "TARZAN, the APE MAN" — with JOHNNY WEISSMULLER — Short Subjects—Latest Newsreel

ORPHEUM — State St. at Monroe — 25c from 8:45 Till 6 P. M. — "THE MOUTHPIECE"—Warren William and Barbara Stanwyck—"SO BIG"

MAYWOOD.

LIDO — 5TH AVE. AT WASHINGTON BLVD. — LUPE VELEZ—"BROKEN WING" — George Arliss—"The Man Who Played God"

MOTION PICTURES DOWNTOWN

35c TO 3 — 50c 3-6:30 — RKO PALACE — Opens 10:45 — Comic Kings of Screen and Stage in RKO Vaudeville — TWO BLACK CROWS — MORAN & MACK — IN PERSON — JACK McLALLEN with Sarah Howard, Sadelle and Bernice — 30 SINGER'S MIDGETS 30 — World's Biggest Little Show — 14 ELABORATE SCENES! — Elephants, ponies, dogs, reindeer, singers, dancers and Comedians — Screen — She wanted love and wouldn't take "No" for an answer! — "MAN WANTED" — KAY FRANCIS — DAVID MANNERS

MOTION PICTURES DOWNTOWN

RKO STATE LAKE — 25c TO 1 — 35c 1-6 — (Opens 8:45) — YOU MUST SEE IT BEFORE IT GOES! — And it leaves soon! HURRY! — JOHN BARRYMORE — in RKO RADIO PICTURE — "STATE'S ATTORNEY" — with HELEN TWELVETREES — NITE 60c — 40c — Adults Only

MISCELLANEOUS

PUBLIX GREATER TALKIE THEATERS

GRANADA MARBRO — SHERIDAN at DEVON — MADISON near CRAWFORD — 50c—7:30-6:30 P. M. — —GRANADA— CLAUDETTE COLBERT "Misleading Lady" Edmund Lowe — —MARBRO— "THIS IS THE NIGHT" Lily Damita Chas Ruggles Roland Young — and — "SKY BRIDE" Jack Oakie, Richard Arlen

NORTHWEST

RIVOLI — 4380 ELSTON—3 FEATURES — "HOTEL CONTINENTAL" — 15c TO 7:15—25c AFTER 7:15 — Warner Baxter—"AMATEUR DADDY" — Lupe Velez—"BROKEN WING"

PORTAGE PARK — 4050 Milwaukee — 15c, 1:30 to 7:30 — 25c After 7:30—Children 5c to 7:30—10c After 7:30 — Wm. Boyd, Ginger Rogers—"Carnival Boat" — WARNER BAXTER—MARIAN NIXON — "AMATEUR DADDY" & Mickey Mouse

ADMIRAL — 3940 Lawrence. Mat. Daily — 15c to 7 P. M. — 3—Great Features—3. "Are You Listening?" — "Disorderly Conduct"—"Hotel Continental" — TRIPOLI TRIO and TONY CARLO — Radio Stars of WCFL Here in Person

MONT CLARE — Grand Ave. at Harlem — MARIAN NIXON — WARNER BAXTER—"AMATEUR DADDY" — WM. BOYD—"CARNIVAL BOAT"

LOGAN — Paramount — Milwaukee-Sawyer — 15c 1:30 to 7 — William Haines—"ARE YOU LISTENING?" — Spencer Tracy—"DISORDERLY CONDUCT"

NEW DRAKE — 1:30 to 7 P. M. 20c — Mat. Daily — 3—Smash Hits—3. "CARNIVAL BOAT" — Ben Lyon, "Big Timer"—Ann Harding, "Prestige"

TIFFIN — 4051 W. NORTH AVE. — Lupe Velez—"Broken Wing" — Warner Baxter—"AMATEUR DADDY"

EMBASSY — 3940 Fullerton—15c, 1:30 to 7 — "CROWD ROARS" — William Haines—"ARE YOU LISTENING?"

IRVING — Irving Pk. Blvd. & Crawford — ADULTS 25c — "CARNIVAL BOAT"—"PRESTIGE"

WEST

BROADWAY STRAND — 1841 Roosevelt — 15c, 1:30 to 7 — LUPE VELEZ—"BROKEN WING" — WM. BOYD—"CARNIVAL BOAT"

BYRD — Madison at Cicero—15c, 1:30 to 7 — Jas. Cagney—"CROWD ROARS" — Spencer Tracy—"DISORDERLY CONDUCT"

CRAWFORD — 19 S. Crawford. 15c, 1:30 to 7 — "CROWD ROARS" — Spencer Tracy—"DISORDERLY CONDUCT"

AUSTIN

IRIS — 5743-47 Chicago Ave. Adults 15c, 6-7 — "LOST SQUADRON" — Richard Barthelmess—"ALIAS THE DOCTOR"

SYMPHONY — All seats 15c to 7—After, 25c — Carney & Blondell, "THE CROWD ROARS" & "SUNSET TRAIL"

SOUTH.

CHELTEN — 15c Till 7 P. M. — "Crowd Roars" & "Disorderly Conduct"

MIDWEST — 35TH & ARCHER — "One Hour with You" — "COHENS & KELLYS IN HOLLYWOOD"

COSMO — 79th & Halsted. 10c & 25c — "CARNIVAL BOAT" — Slim Summerville—"RACING YOUTH"

R-K-O ENGLEWOOD — 63D & HALSTED — 15c, 1 to 6:30 — 2 BIG FEATURES—Wheeler & Woolsey — "GIRL CRAZY" & "FILE 113"

HAMILTON — 71st & Paxton—Adults 25c — "Are You Listening?" — Spencer Tracy—"DISORDERLY CONDUCT"

SOUTH.

WARNER BROS. THEATRES—FREE PARKING

AVALON — 79th & STONY — MAT. 'TIL 6:30 25c — Children Always 10c — EVE. 40c — BIG 6 UNIT SHOW — —Featuring— — "SYMPHONY OF SIX MILLION" — Ricardo Cortez — HENRI KEATES — BENNY MEROFF — Our Gang Comedy — Travelogue, News

CAPITOL — 79th & HALSTED — 10c and 30c Until 6:30 P. M. — Soul-Shaking Drama . . . And Rib-Rocking Comedy! — "WET PARADE" — "Schnozzle" Durante, Walter Huston — —And— — LAUREL & HARDY in "THE MUSIC BOX"

STRATFORD — 63rd & HALSTED — 25c Till 6:30. Eve., 40c. Child., 10c — "The World and the Flesh" — Geo. Bancroft, Miriam Hopkins — —And— — 'It's Tough to Be Famous'

JEFFERY — 71st-Jeffery — GROVE — 76th-Cottage — "COHENS & KELLYS" — and Joan Bennett, "Careless Lady"

W. ENGLEWOOD — 63rd-Ashland — Charles Murray George Sidney — in Hollywood

HIGHLAND — 79th-Ashland — MAURICE CHEVALIER — "One Hour With You" — and Joan Bennett, "Careless Lady"

SHORE — 75th-Kingston. 15c to 6:30 — Warner Baxter, "AMATEUR DADDY" — Mystery Thriller, "Hotel Castiasnta!"

PICCADILLY — 30c, 1:30 to 6:30—35c After 6:30 — Barbara Stanwyck — in Edna Ferber's Immortal — "SO BIG"

JACKSON PK. — Mat. 15c, Eve. 25c — WARNER BAXTER—"AMATEUR DADDY" — Slim Summerville—"RACING YOUTH" — Continuous Performance 2 P. M. to Midnight

MARQUETTE — 63d-Kedzie—Lupe Velez, "BROKEN WING" — Robt. Montgomery—"But the Flesh is Weak" — ADULTS, 25c MAT. & EVENING

HIGHWAY — 63d-S. Western—Lupe Velez, "BROKEN WING" — Wm. Boyd, Ginger Rogers—"Carnival Boat" — ADULTS, 25c ALL EVENING

COLONY — 59TH & KEDZIE — ADULTS 25c — WARNER BAXTER—"AMATEUR DADDY" — "COHENS & KELLYS IN HOLLYWOOD"

RAMOVA — 38TH & HALSTED—Mat. Cont. — Jeanette MacDonald — Maurice Chevalier—"ONE HOUR WITH YOU" — LAUREL & HARDY—"ANY OLD PORT"

METROPOLITAN — 4644 S. Park Way — Mat. 15c, Eve. 15c-25c — SPENCER TRACY—"SKY DEVILS" — TOM MIX—"DESTRY RIDES AGAIN"

LEXINGTON — 1162 E. 63d. 15c, 1:30-6:30 — "Broken Wing" — Robt. Montgomery—"But the Flesh Is Weak"

FROLIC — 55th & Ellis—Warner Baxter, 25c to 7:30 "Amateur Daddy" — Chas. Farrell—"After Tomorrow" — George Arliss—"MAN WHO PLAYED GOD"

MOTION PICTURES MISCELLANEOUS

PUBLIX-BALABAN & KATZ Wonder Theaters

PARADISE — CRAWFORD at WASHINGTON — 35c 1:15 to 6:30 All Shows De Luxe — —ON THE STAGE— 3—GREAT EVENTS—3 —SCREEN— — Betty COMPSON — IN PERSON — Dancing—Singing—with — 10 Big Acts 10 — PERFECT DOUBLES of your favorite screen stars — "The MIRACLE MAN" — SYLVIA SIDNEY — Chester Morris — Hobart Bosworth

UPTOWN — FREE PARKING Broadway at Lawrence — 35c, 1:30-6:30 P. M. — PAULINE STARKE — "ZOMBIE" — $3.00 mystery play in 3 acts with original stage cast intact!

TIVOLI — COTTAGE GROVE at 63rd — 35c, 1:15 to 6:30 P. M. — "CLEANUP" of Joy on Stage — MILLS & SHEA — Head Over Heels — ALEX CALLAM — Romantic Ballads — VERNA, SYLVIA and RUTH — "HOME" Special Music Event — Sweet Harmony RHYTHMETTES — J. MADRIDAS — Eccentricities — 16 SUNKIST BEAUTIES

Both Theaters — Lively—Warm and Lovely! — "THIS IS THE NIGHT" — LILY DAMITA — Roland Young Charlie Ruggles — Cary Grant Thelma Todd

FREE PARKING — SOUTHTOWN — 63rd ST. EAST OF HALSTED — 25c—1:30 to 6:30 P. M. Children Always 15c — "THE DEVIL'S LOTTERY" — with — ELISSA LANDI — VICTOR McLAGLEN — Beryl Mercer, Barbara Weeks, — "SOUTH OF THE RIO GRANDE" — Great Adventure of West with BUCK JONES — Mona Maris Doris Hill — Extra—"JIMMY'S NEW YACHT" Comedy Howl.

TOWER — 63 Ad. at BLACKSTONE — 25c, 1:30 to 6:30—3 BIG UNITS — "THE WET PARADE" — Walter Huston Neil Hamilton — Jimmie Durante Dorothy Jordan — Extra—Both Houses—LAUREL & HARDY Comedy Riot and BING CROSBY Screen Songs — RIVIERA — BROADWAY at LAWRENCE — 25c, 1:30 to 6:30—Free Parking — "GIRL CRAZY" — "COHENS & KELLYS IN HOLLYWOOD"

NORSHORE — HOWARD at CLARK — 25c, 1:30 to 6:30—Free Parking — "TARZAN" — Johnny Weissmuller — Extra—"Our Gang" in "Spanky" — "SKY DEVILS" — Spencer Tracy Ann Dvorak

HARDING — MILWAUKEE at SAWYER — 25c, 1:30 to 6:30 — BARBARA STANWYCK — 'SO BIG' — Claudette Colbert Edmund Lowe — "Misleading Lady"

NORTH

VOGUE — 3810 Broadway. 25c, 1:30 to 6:30 — SIDNEY & MURRAY — "COHENS & KELLYS IN HOLLYWOOD" — 'Blonde Captive' Mysterious! Spellbinding!

NORTH CENTER — Lincoln-Irving — BIG 3½ HOUR PROGRAM — Opens 1:30 — Maurice Chevalier—"One Hour with You" — Wheeler & Woolsey—"GIRL CRAZY" — Van Dyne's "Skull Murder Mystery" — "SPEEDWAY"—Sportlight — Screen Souvenirs — BALCONY, 25c—MATINEE & NIGHT

ADELPHI — 7074 No. Clark St. — Cont. from 2 P. M. — Lionel Barrymore, N. Carroll, Phillip Holmes — "BROKEN LULLABY" — Richard Dix, Mary Astor, Eric von Stroheim — "THE LOST SQUADRON" — News—Cartoon—Technicolor—Novelty — ADULTS—MAT. AND EVE., 15c

WINDSOR — 1226 N. CLARK — 25c, 1:30 to 6:30 — Maurice Chevalier—Jeanette MacDonald — Charles Ruggles—"ONE HOUR WITH YOU" — GEORGE SIDNEY—CHARLES MURRAY — "COHENS & KELLYS IN HOLLYWOOD"

LAKE SHORE — Broadway-Belmont — Adolphe Menjou — ANN HARDING—"PRESTIGE"

BIOGRAPH — 3435 Lincoln. 15c, 1:30 to 7 — "Amateur Daddy" — Robert Montgomery—"FLESH IS WEAK"

BUCKINGHAM — 3219 N. Clark—Adm. 25c — "GIRL CRAZY" — "COHENS & KELLYS IN HOLLYWOOD"

NEW BRYN MAWR — 1125 BRYN MAWR — "The Man Who Played God"—"Disorderly Conduct"

JULIAN — 918 BELMONT — T. McCoy—"Daring Danger" & "Monster Walks"

DE LUXE — 1141 WILSON—ADULTS 25c — Will Boyd—"Carnival Boat" — obt. Montgomery—"BUT FLESH IS WEAK"

DAVIS — Lincoln-Wilson—15c, 1:30 to 7 — Warner Baxter—"Amateur Daddy" — Robert Montgomery—"FLESH IS WEAK"

DEVON — 6228 Broadway—15c, 1:30 to 7 — William Boyd—"Carnival Boat" — Robert Montgomery—"FLESH IS WEAK"

400 — 6746 SHERIDAN—15c, 1:30 to 7 — Chas. Farrell—"After Tomorrow" — John & Lionel Barrymore—"Arsene Lupin"

NORTH.

SHERIDAN — 25c 6 P.M. — Johnny Weismuller — "TARZAN, the Ape Man" — Spencer Tracy—William Boyd — "SKY DEVILS" — TERMINAL — 25c 7 P.M. — Maurice CHEVALIER—Jeanette MacDONALD — "One Hour with You" — WALLACE FORD—LEILA HYAMS — "Freaks" — "Any Old Port"—Laurel and Hardy

HOWARD — 1637 Howard St. Free Parking — 25c Mat. & Eve. — GEORGE ARLISS — "THE MAN WHO PLAYED GOD" — WHEELER & WOOLSEY — "GIRL CRAZY"

DEARBORN — 40 W. DIVISION — 25c TO 7 — Triple Smash Program! Wm. Boyd, "Carnival Boat," Slim Summerville, Louise Fazenda, "RACING YOUTH." Charlie Chase riot!

LINCOLN — 3164 Lincoln at Belmont — 15c, 1:30 to 7 P. M. — Sally Eilers—"DISORDERLY CONDUCT" — Peggy Shannon—"HOTEL CONTINENTAL"

NO MAN'S LAND

Teatro del Lago — Sheridan Road Between Wilmette & Kenilworth — TWIN FEATURE—NORA GREGOR, ROBT. MONTGOMERY—"FLESH IS WEAK" — LUPE VELEZ—"BROKEN WING"

WILMETTE

WILMETTE — "Hotel Continental" — with Peggy Shannon. Also—"Steady Company"

HIGHLAND PARK.

ALCYON — Warner Baxter—"Amateur Daddy"—7:15 & 10:10 — Robert Montgomery, "Flesh Is Weak"—8:46 Only

FOREST PARK

FOREST — Des Plaines at Madison — Matinee Daily — William Haines—"ARE YOU LISTENING?" — Peggy Shannon—"HOTEL CONTINENTAL"

Ever Have Any Trouble Baking Perfect Cakes?

Solution May Be Found in One of Four Remedies.

BY MARY MEADE.

Tomorrow's Menu.

MORNING.
Fresh Strawberries
Fluffy Omelet
Bacon, Muffins
Milk Coffee

NOON.
Creamed Eggs
Toast
Buttered Beets
Frozen Fruit Salad
Little Cakes
Tea

NIGHT.
Cream of Corn Soup
Nut and Carrot Loaf
Escalloped Egg Plant
Head Lettuce Salad
Mayonnaise
Chocolate Charlotte Russe
Coffee

Do you know what is the matter when your cake goes on a rampage and, with no warning or explanation to its maker—

Cracks open in the middle?
Has a smooth, bready crust?
Falls or runs over the pan?
Burns at the corners and is doughy in the center?
Is full of holes and tunnels?
Is dry or rubbery?

Even the best of cooks is bound to have difficulty to explain failures sometimes, but if we once dig out the whys and wherefores which lie behind these failures we'll discover that each one may be remedied in one or more of four different ways. Either the proportions of the recipe we are using are wrong, the ingredients are not adapted to the recipe, the baking temperature is incorrect or our method of mixing is at fault.

First, about the kind of ingredients. Pastry flour seems to give the most satisfactory texture and lightness. Of the fats, I like butter best mainly because of the delicious flavor it adds. A finely, rather than a coarsely, granulated sugar gives the most satisfactory texture. Eggs are best fresh, though not necessarily what are called "strictly fresh."

As for recipes, there are thousands available. But virtually all butter cakes are based upon one standard formula—with countless pleasing variations, of course. The following recipe and method is one which has been found most successful in regulated laboratory experiments and in the home kitchen:

FOUNDATION RECIPE FOR SIMPLE BUTTER CAKE.

½ cup butter or other fat
1½ cups sugar
1 teaspoon salt
2 eggs, separated
2 cups flour
1 cup milk
4 teaspoons baking powder
1 teaspoon flavoring

Experiments have shown that if we want to make the most perfect of velvety cakes we must be prepared to spend at least fifteen minutes of actual work in putting it together. For cakes, like mayonnaise, will stay combined only if they have been properly put together. Otherwise, the ingredients have a tendency to "separate" during or after baking, and thus to destroy the velvety texture. Here is the method—and remember—don't skimp on the mixing!

Cream the butter and work in the sugar and salt. Add the egg yolks, which have been well beaten, and about a half cup of the flour. And now—stir! Experts find that between the creaming of the sugar and fat and the addition of the first portion of milk we should have used about 200 stirring strokes with the spoon. You will learn to time this, but just to check up on yourself, why not count your strokes next time? When this stirring is completed, add the milk and flour alternately, ending with the flour, which last portion contains the sifted baking powder. Beat well for a minute and then stir in the flavoring and fold in the beaten whites. Be gentle about this, but be sure the whites are thoroughly blended with the ingredients, otherwise the cake will be porous. Bake in a moderately hot oven [355-375 degrees F.] forty-five to sixty minutes for loaf cakes.

The cake is done when it shrinks from the sides of the pan and a smooth toothpick comes out clean and dry when inserted in the center of the cake. Loosen the edges of the cake and invert the pan over a cake rack. After a few minutes turn right side up and cool well before frosting.

And now to answer those questions I asked a few paragraphs back.

[This first one is for Mrs. H. C., who wants to know why her loaf cake cracks open in the center and is doughy inside. And, Mrs. H. C., I suggest you check your oven thermometer with some friend's reliable oven regulator. Three hundred fifty degrees F. is moderate temperature. Cake temperatures may be slightly higher.]

Cracks come from too much flour or too hot an oven.

Cakes have bready crusts because of too much flour or too long beating after the flour has been added.

Cakes may fall because of jarring during baking, underbaking, too much shortening, or too little flour.

Burnt edges and doughy centers are the result of too high baking temperatures.

Tunnels and heavy streaks come from insufficient and incorrect mixing of materials.

Heavy cakes may also be caused by too much sugar or the escape of too much leavening gas before baking.

Dry, rubbery cake texture may be caused by insufficient fat or too much flour, while stickiness comes from excess sugar.

[Copyright: 1932: By The Chicago Tribune.]

* *

Overseas Service League Will Meet This Evening

The Women's Overseas Service league will meet this evening in the Allianc Française rooms in the Fine Arts building. A dinner at the Piccadilly tea room will precede the meeting.

* *

WASHINGTON SOCIETY

Washington, D. C., May 22.—[Special.]—Mrs. Hurley, wife of the secretary of war, spent yesterday at Belmont, their country place near Leesburg, Va., which they recently purchased and are remodeling.

An engagement announced yesterday in Washington is that of Miss Ruth Sircum, daughter of Mr. and Mrs. Fitzgerald M. Sircum of Boston, to Lieut. Wendell Gunner Johnson, U. S. A., son of G. A. Johnson of Geneseo, Ill. Miss Sircum is a frequent visitor in Washington as the guest of her brother-in-law and sister, Capt. and Mrs. H. L. Waggoner.

* *

NEW YORK SOCIETY

New York, May 22.—[Special.]—Mr. and Mrs. Joseph du Vivier and Edward du Vivier are arriving on the Olympic and will join Mrs. Edward L. Keyes at 1150 Fifth avenue. They will pass the summer with Mrs. Keyes in Southampton.

Mrs. Frederick Robinson has returned from her winter home in Camden, S. C.

Mrs. Charles Merrill, who returned recently from Palm Beach, and her son, Charles E. Merrill, have gone to Florence, Italy, to meet Mr. Merrill's daughter, Miss Doris Merrill, who has been at Miss Nixon's school there.

Dress for Warm Evenings

Organdy and ruffles are popular for warm summer evenings. Posed by Joan Crawford.

Pretty Design in Dotted Linen Features Smart Shoulder Cape and Flared Skirt

JUNIOR MISSES' DRESS.

This model, made of dotted linen, is sure to be popular this summer, and it's sleeveless, too. The shoulder cape falls softly over the arms, and the skirt with its deep, perfectly fitting hips, and rippling, circular lower part completes it.

The pattern, 2881, comes in sizes 8, 10, 12, 14, 16, 18, and 20 years. Size 8 requires 1⅞ yards of 39 inch material with ¼ yard of 35 inch contrasting.

Order Blank for Clotilde Patterns

CLOTILDE PATTERNS.
CHICAGO TRIBUNE, P. O. BOX 887, Grand Central Station, New York City.

Inclosed find $..... Please send me the Clotilde patterns listed below:

Pattern No..... Size..... Price.....

2881.....

Name .....

Number and Street .....

City .....

State .....

How to Order Clotilde Patterns.

Write your name and address plainly on dotted lines, giving number and size of such patterns as you want. Inclose 10 cents in stamps or coin [coin preferred; wrap it carefully] for each number, and address your order to Clotilde Patterns, CHICAGO TRIBUNE, P. O. Box 887, Grand Central station, New York City.

Note—Clotilde patterns are made in New York exclusively for THE CHICAGO DAILY TRIBUNE. They are perfect in fit, up to date in style, and the easiest of all patterns to use.

Industrial Home Party.

The auxiliary of the Chicago Industrial Home for Children at Woodstock, Ill., will hold a card party this afternoon at Wieboldt's south side store.

Kenwood Social Service.

The Kenwood Social Service club will meet at 2:30 o'clock this afternoon at the residence of Miss Helen Walker at 5516 Everett avenue.

French Chorus in Best Work of Its Career

Presents Music of Many Styles and Periods.

BY EDWARD MOORE.

Under the title of "An Afternoon in France," La Chorale Francaise de Chicago appeared in Kimball hall yesterday afternoon under the direction of Educard Dufresne, incidentally doing the best singing in the history of the organization.

French composers of many periods were represented on the program and were of as many styles and moods as periods. There were songs of the ancients, choral excerpts from operas of the nineteenth century, grave pieces, gay pieces, all sung in a way that showed excellent training and firm discipline on the part of Conductor Dufresne.

William Phillips, baritone, was the guest artist, at first adding to the French atmosphere by singing in his best manner a group by Duparc, Debussy, Szulc, and Fourdrain, later turning to Chicago with a group of songs by such notables as Eleanor Everest Freer, Jeanne Joyd, Phyllis Fergus, and Frank Waller. The concert was under the patronage of M. René Weiller, consul general of France.

More interesting music of Africa was presented by Prince Modupe Paris and his World's Fair Afro-American Male Jubilee singers at Fullerton hall yesterday afternoon. As on the former appearance of this group, the program was designed to show the development of Negro music in Africa and the United States, differing, however, by containing fewer spiritual and more African tribal songs. The director and his chorus are an alert organization in matters of song, if somewhat less so in getting under way with them and in stage settings. Never were ten chairs arranged and rearranged in so many ways before the desired effect, a straight row, was reached. But the actual performance justified itself. They are good singers with some astonishing basses among them, the group is well balanced and contains some first class soloists, of whom the director is one.

Child Patterns His Manners from Parents

BY GLADYS HUNTINGTON BEVANS.

Question: "One day I went to a certain favorite shop with my children and apologized to the owner of the store, as I thought their manners were a little too offhand. She said, 'I don't see anything the matter with their manners. I don't like to see people too strict with their children's manners. You'll never be ashamed of them if the grown people they live with are polite and considerate to them and to each other.

"What do you think?"

Answer: I'm inclined to agree with the woman you quote. I believe children need occasional suggestions, but I think it more important that general ideas of considerateness and hospitality be instilled than that forms be emphasized. The latter sprout rather naturally if the foundation and the example are good.

I know several children who have been criticized by certain grownups for a lack of marionette manners, yet those children in their homes show a spontaneous and natural courtesy to their parents when no outsider is present which is delightful to see. One has to work this out for himself and not be guided by books of etiquette or by what other people say.

Question: "I missed the Sunday article on books for young nature lovers. Have you a leaflet containing those names?"

Answer: Yes; it is called the "Young Naturalist's Booklist" and contains many more books than were mentioned in the Sunday article you refer to. It is for boys and girls of various ages and is on various subjects of outdoor interest. It might be well to mention here that this is not the same list of books as the one given last spring called "Books of the Outdoor World."

[Copyright: 1932: By The Chicago Tribune.]

Printed Silk Suit Paris Suggestion for Summer Travel

BY BETTINA BEDWELL.

PARIS. — [Special.] — If you are starting off for a trip in hot weather, Paris suggests that you take along one of the smart printed silk suits of which she has made many models this summer.

The best of the printed silk suits for the globe trotter are those that are made of silks having tiny checked patterns or fine stripes. The checked flamenga silks of Bianchini are perfect, as this material does not wrinkle, and is the only silk that hasn't this vice. Checks like the shepherd plaids for which sporting gentlemen have such a fondness are the kind that the Paris dressmakers use to make their tailored silk suits. The suit from Bernard et Cie, sketched today, is made of flamenga having this pattern. The checks are so tiny as to give an effect of an indefinite mixture a short distance away.

The cut of this tailleur is strict and boyish. The hip length jacket has tailored revers and a flat collar. It buttons down the center front and has straight sleeves fastened above the wrists with three bone buttons. The skirt is straight, without plaits or circular movement, and has a very high top, that is covered by the red crêpe marocain vest that is worn with it in place of a blouse. This double breasted vest is notched in the center at the waistline.

WHAT'S DOING TODAY

CONVENTIONS.
Royal league [Supreme session]....Sherman

MEETINGS.
Jewish Academic society.....Congress
Renaissance club .....Edgewater Beach
Women's Republican Club of Illinois.. .....Hamilton

LUNCHEONS.
Advertising post, American Legion..Sherman
Chicago Church federation.....La Salle
Hyde Park League of Women Voters... .....Windermere
Junior Association of Commerce.....Sherman
Medical post, American Legion.....Sherman
Minnesota Alumni association..... .....Mandel's Ivory Room
Sigma Chi .....Mandel's Ivory Room
University of Michigan club.....Engineers
Isaak Walton league.....Great Northern

EVENING DINNERS, DANCES, ETC.
Associated Fur Industries.....Palmer house
Better Letters club.....Auditorium
Association of Orthodontists....Palmer house
Chicago Calvart club.....Auditorium
Georgia Tech alumni.....Great Northern
Our Seacoast Ship.....Edgewater Beach

[Compiled by the convention bureau of the Chicago Association of Commerce to which please send any additions or corrections.]

OCEAN STEAMSHIP MOVEMENTS.

Arrived.	At.	From.
Cameronia	New York	Glasgow
Kosciuszko	New York	Copenhagen
Laconia	Galway	New York
Pres. Harding	Hamburg	New York
Roma	Naples	New York
Sailed.	**From.**	**For.**
Carinthia	Liverpool	New York
Europa	Cherbourg	New York
Gen. v. Steuben	Galway	New York
Mauretania	Cherbourg	New York
Westerland	Southampton	New York

The Heart of France is just over the border...

THEY call it the new-world France but it's really old—fascinatingly old. Quebec is its capital. And the spired glory of Chateau Frontenac is the hub of it all. Begin your vacation here. There are a thousand and one near-by resorts to investigate. One of them is your life's dream of a perfect vacation. Montreal, half-French, half-British and the purple Laurentians are near by with a lure all their own. We promise you here's the setting for a vacation that's *different!*

Three Fast Trains daily—from Chicago
making connections with this whole network of resort-land—

The Overseas	The Canadian	The Royal York
9:05 A. M.	7:00 P. M.	11:15 P. M.

There are many fascinating booklets that tell the story in detail—write us or come in and talk it over.

THOS. J. WALL, General Agent
71 E. Jackson Blvd., Straus Bldg., Chicago
Telephone Wabash 1904

CANADIAN PACIFIC
WORLD'S GREATEST TRAVEL SYSTEM

'Night Court' Has a Punch in Every Reel

Exciting Melodrama Stirs Audience.

"NIGHT COURT."
Produced by Metro-Goldwyn-Mayer.
Directed by W. S. Van Dyke.
Presented at the Oriental.

THE CAST.

Mike Thomas	Phillips Holmes
Judge Moffett	Walter Huston
Mary Thomas	Anita Page
Judge Osgood	Lewis Stone
Elizabeth Osgood	Mary Carlisle
Crawford	John Miljan
Janitor	Jean Hersholt
Grogan	Tully Marshall
Lil Baker	Noel Francis

By Mae Tinée.

Good morning!

"Crooked as a dog's hind leg!" sez you to you after watching one Judge Moffett in action for about two minutes.

And right you are! There is no good in the man—that anybody can discover—from one end of the picture to the other!

When you meet hizzoner, the evil that he has done is just about to catch up with him. A committee of honorable hizzoners has been appointed to clean up the city. As much of the stench that attacks their civic nostrils appears to come from the night court presided over by Judge Moffett, these gentlemen set out to find where the body is hidden. . . .

To cover his tracks Judge Moffett stops at nothing and the slimy snake of his activities slithers across a cozy home nest, bringing fear and sorrow to the [figuratively speaking] father, mother and baby bird, who, up to its appearance had been living such happy and, apparently, safe lives.

The judge has a sweetie, and the judge has lieutenants, and any and all of these are devoted and loyal—but there comes a day when the father bird aforementioned flies in hizzoner's eyes, and flutters and pecks the truth out of him.

Here's a melodrama pointing the moral that if citizens WANT their city to be clean they can make it so.

The film is swift-moving and credible for the most part, springs a number of surprises and has a punch to every reel.

Walter Huston plays the undesirable justice in his usual brilliant and discerning fashion. What an actor, what an actor! Noel Francis is slick and pretty as his girl friend. Tully Marshall as the bencher's aid and John Miljan as a conscienceless attorney in cahoots with him are excellent. Anita Page is sweet as the mother bird and Phillips Holmes puts more pep than I ever dreamed he possessed into his portrayal of her taxi-driving husband. The baby is cunning. Subsidiary rôles—especially that of Judge Osgood as played by Lewis Stone—are in the hands of able craftspeople.

The picture has been shrewdly directed and the dialogue is convincing.

The audience of which I was one got quite excited over "Night Court."

Wishing you the same . . . !

See you tomorrow!

Engaged

MISS PERCIE FOOTE

Mr. and Mrs. Alfred Vance Foote of 5462 Woodlawn avenue, announce the engagement of their daughter, Percie, to Lafayette McWilliams Marsh, son of Mr. and Mrs. John P. Marsh of 5620 Woodlawn avenue.

[De Haven Photo.]

Chas. A. Stevens & Bros.

NOW
is the time for your
PERMANENT WAVE!

Whether you have been waiting for warm weather or a saving in dollars, Now is the right time to have your Permanent.

Warm weather is here and the price is the lowest possible for the best wave you can get anywhere.

$5 *including shampoo and finger wave*

If you want the last word in permanents, inquire about our new ZOTOS machineless method.

Excellent Manicures by expert operators, 35c

THE POWDER BOX—SIXTH FLOOR

AMUSEMENTS.

CHICAGO NORTH SHORE
MUSIC FESTIVAL
FREDERICK STOCK, Director
Northwestern University Gymnasium EVANSTON
Festival Chorus Children's Chorus
Chicago Symphony Orchestra—All Concerts

Tonight at 8:15—Guest Artists
JOHN CHARLES THOMAS
JEANNETTE VREELAND
Brahms' "German Requiem"

Tomorrow Eve., at 8:15—Guest Artist
GOETA LJUNGBERG
Haydn's "Seasons"—Soloists: Miss Vreeland, Edw. Molitore, Chase Baromeo

Thursday Eve., at 8:15—Guest Chorus
United German Male Choruses
(1,000 Voices—Karl Reckzeh, Cond.)

Saturday Aft., at 2:15—Guest Artist
PERCY GRAINGER, Piano
CHILDREN'S CHORUS OF 1,500

Saturday Eve., at 8:15—Guest Artists
DUSOLINA GIANNINI
BENIAMINO GIGLI
UNIVERSITY GLEE CLUBS
TICKETS AT LYON & HEALY'S, Evanston and Chicago

"TIME TO PLAY WILL ALWAYS PAY"
Riverview
Western—Belmont—Clybourn—Roscoe
142 ACRES of NEW SHOWS & RIDES
FREE ELECTRIC FOUNTAIN DISPLAYS || FREE MUSICAL COMEDY
A WORLD'S FAIR OF THRILLS

APOLLO Pop. Mats. Wed. & Sat. TONIGHT at 8:30
Greatest Colored Revue of All Time!
ETHEL WATERS
in LEW LESLIE'S
Rhapsody in Black

HARRIS 6 LAST TIMES | LAST MAT. WED.
Gilbert Miller Presents
Helen HAYES
in MOLNAR'S Gay Comedy
THE GOOD FAIRY
Engagement Ends Friday Night, May 27

AMUSEMENTS.

SELWYN— Tonight 8:20
ARCH SELWYN Presents
ENGAGEMENT ENDS SAT., JUNE 4
AMERICA'S GREATEST CAST:
*Arthur Byron *Basil Rathbone
*Robert Loraine *Mary Nash
*Cecilia Loftus *Diana Wynyard
*Eric Blore *J. Malcom Dunn
Benn W. Levy's Thrilling Play
"The Devil Passes"
NIGHTS.....$1.00, $1.50, $2.00, $2.50
Thurs. & Sat. Mats., $1.00, $1.50, $2.00
Tonight SPECIAL COLLEGE NIGHT
EXTRA All Balcony Seats $1 Come Early

ADELPHI TONIGHT AT 8:30 MATS. WED. & SAT.
Original Nine-Star Cast!
*Constance COLLIER
In Noel Coward's Best Comedy HAY FEVER
*Eric Cowley, *Betty Linley,
*Julia Hoyt, *Anthony Kemble Cooper
*Valerie Cossart, *Louise Beaudet
*Terence Neil, *Edward Cooper
"FUNNIEST PLAY IN THE WORLD."
—Gabriel in N. Y. American.

CIVIC OPERA HOUSE NOW PLAYING Tel. Fra. 9810
NIGHTS - - - - 75c to $3.00
MATS. Wed.-Sat. 50c to $2.50
GEORGE WHITE'S SCANDALS
Rudy Vallee—Willie & Eugene Howard
Everett Marshall, Ray Bolger
Gale Quadruplets, Ethel Barrymore Colt

GREATER COMISKEY PARK
Baseball Palace of the World
35th St. and Shields Ave.
GAME TODAY AT 3 P. M.
WHITE SOX vs. CLEVELAND
Seats on sale at THE HUB
State and Jackson Sts.

16TH HAPPY WEEK | ERLANGER MATS. WED. AND SAT. | CHICAGO'S BIGGEST SUCCESS
'COUNSELLOR AT LAW'
ELMER RICE'S GOLD MEDAL PLAY

PLAYHOUSE Last 8 Times
LOUISE GROODY ERNEST GLENDINNING
"A CHURCH MOUSE" Comedy Hit

NOW WHITEN YOUR TEETH 3 shades in 3 days

If you think yellow, stained, unsightly-looking teeth are natural, start using Kolynos—a half-inch on a dry brush twice daily. In 3 days you'll see your mistake. Your teeth will look 3 shades whiter!

Kolynos—unlike any preparation you've ever used—contains two important ingredients that clean and whiten teeth remarkably. One—the finest cleansing agent known—erases stain and tartar, foams into every tiny fissure and washes away decay-causing debris. While the other ingredient kills the millions of germs that cause most tooth and gum troubles and helps to make teeth absolutely clean.

Thus Kolynos gently cleans teeth right down to the natural white enamel and soon makes them more attractive than ever. It refreshes the mouth and stimulates the gums. Buy a tube of Kolynos today.

KOLYNOS DENTAL CREAM

NOW BREAKING ALL RECORDS AT THE WOODS
MATINEES EVERY DAY
Greta GARBO John BARRYMORE
Joan CRAWFORD Wallace BEERY
Lionel BARRYMORE
GRAND HOTEL
A METRO-GOLDWYN MAYER PICTURE
TWICE DAILY 2:40—8:40
MAT.: 50c to $1.00
EVG.: 50c to $1.50
-WOODS- Ran. at Dearborn
ALL SEATS RESERVED
NOTE: Grand Hotel will not be shown in Chicago again this season.

REMEMBER THE DECORATION DAY HOLIDAY
REALLY USHERS YOU INTO THE SUMMER—

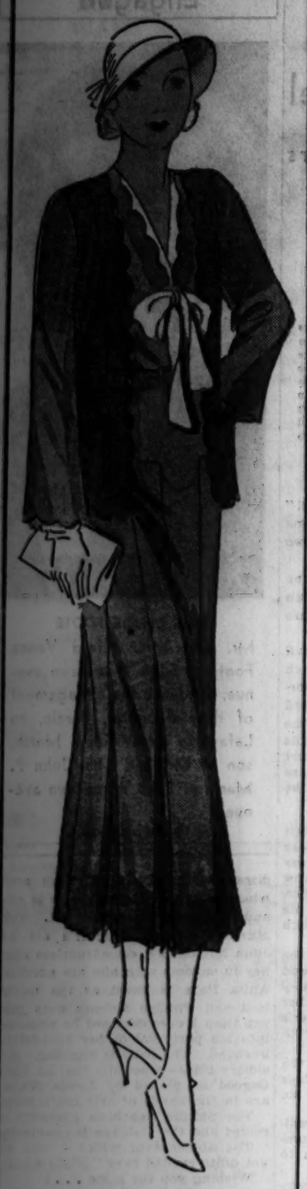

If Your Summer Journey Is a Smart One—Wear

A Tailored Sheer

$17.50

Just as trim as your tailored suit, but such a difference in the way it reflects the sun.

Scallops outline the white around the V neck of the frock with short sleeves. Scallops also line the front of the box jacket. Black and navy. Sizes 36 to 44.

Women's Moderately Priced Frocks, Fourth Floor.

A Sale That's Spectacular

On the 13th Floor

Dressmaking Section

Original French models and their Reproductions are drastically reduced. We don't expect them to last long—but it is the chance of a lifetime for the woman who prefers one very distinctive frock instead of several inexpensive ones.

In the French Millinery Salon 13th Floor

There are hats greatly reduced to

$7.50

Bias Silk Slips

Wrapped Around in Back Are Slim and Shadow Proof!

$2.95

Bias to give those figure-fitting smooth lines the new frocks require; wrapped around in back to make it shadow proof; shaped bodice to wear with summer-low backs—it's the newest solution to the summer slip problem.

The crepe de Chine is a very fine weave and the imported laces add their touch of elegance. Exceptional at $2.95.

Lingerie, Third Floor.

New Laces

Couturier-Sponsored For Summer Frocks

For five dollars or less you can have a new lace frock. And lace makes the perfect formal or semi-formal frock. There's a big choice of patterns among them for you. And the special price will delight you.

Irish Pattern All-Overs.
Alencon Pattern All-Overs.
Fancy-Openwork All-Overs.
Cotton and Rayon All-Overs.
Dull Cotton All-Overs.
Printed Batiste All-Overs.
40-Inch Embroidered Organdy All-Overs.

34 to 36 Inches Wide—in White, Ecru, Pink, Blue, Maize, Orchid, Green, Eggshell.

Specially Priced

95c yd.

Laces, First Floor.

Dotted Swiss

Just Arrived from Abroad—in Time to Make The Very Newest Holiday Fashions

48c yard

Every Paris report tells again and again the new importance of cottons—Dotted Swiss is one of the leaders of the new Vogue. It's so smart for blouses, frocks or for trimming for silk frocks! And we have received this shipment from Switzerland just in time for this opening of the season.

The choice of colors seems endless. There are white grounds with colored dots, colored grounds with white dots, in every shade from the most delicate of the pastels to black, navy and brown. The quality is exceptionally fine, for it was made to sell at a much higher price. 31 inches wide. Special in this selling at 48c yard.

Cottons, Second Floor.

The Moderate Price Section Has Gone in for the

Summer Silks

That Will Lead Gay and Active Young Lives

$10.85

You may get it in maize or brown, in white with a royal blue or a red jacket, all in flesh or blue—you'll love the swagger, short sleeved bolero, the double breasted frock. And it's washable. 14 to 20.

A "Bertha-bib" collar in royal blue, red, or brown—it gives this simple white frock its bit of dash that makes it acceptable anywhere. Washable crepe in 14, 16, and 18 sizes. $10.85.

Jericho crepe has set a new pace in sheers—and this one contrasts it with a print cowl neckline and a sash that can be worn as a scarf. Navy, powder blue. Sizes 12 to 18. $10.85.

Moderate Price Frocks, Fourth Floor.

White Large Straws—Small Turbans

Your Decoration Day Hat Should Set You Up for the Summer

$5.75

As the sun grows warmer, brims grow wider. And you can decide on your place in the sun from the many varied brim-widths in the group. Rough straws, leghorns, Ballibuntals, Bakus, Milans and Panamas—all done in creamy white. Brims rest in the twilight and white turbans of chalk crepe have a fling. There are many in this group that feature discreet self-trimmings.

Main Room, Fifth Floor.

New Silk Prints

That Will Make Those Smart Silk Frocks That a Holiday Week-End Demands

95c yd. $1.15 yd.

These prints you can wear now and all through the summer and know they are "high fashions." The colors, for instance, are so combined that at a glance you know they are this season's. The patterns vary from the tiny all-over prints to the largest spaced designs—all 1932. The texture is much finer than is usually found in silks at this price, as you'll agree when you see it! Every color and type of silk print in these groups.

Silks, Second Floor.

White Shoe Sale

Follow the Great White Way To This Well-Timed Event

$7.45

Just at the beginning of the white season this sale offers you an opportunity to select all the new styles—sandal ties, open sandals, perforated pumps, ties with black and brown—in mesh, kid, and buck. Examine the quality of these shoes—the softness of the kid, the clear whiteness of the buck, the fine texture of the duckalin and mesh.

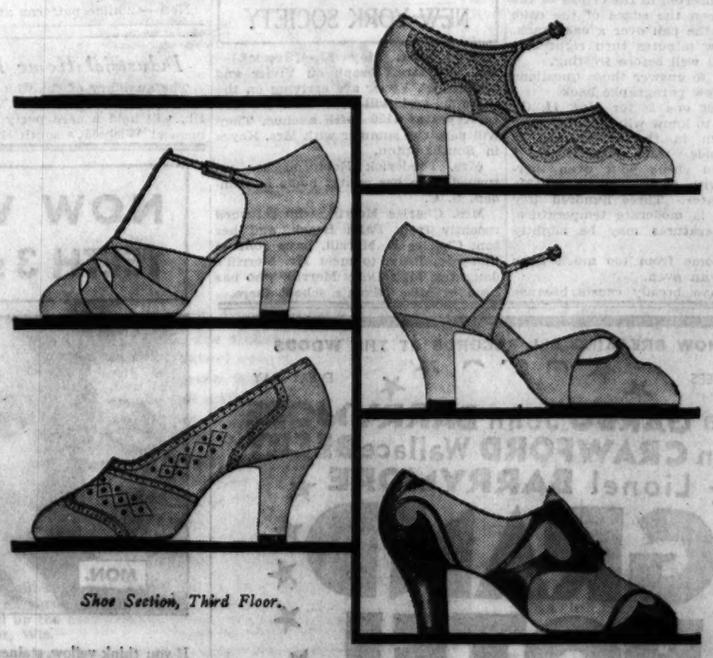

Shoe Section, Third Floor.

CARSON PIRIE SCOTT & CO

SECTION TWO
SPORTS
MARKETS
WANT ADS

Chicago Daily Tribune

THE WORLD'S GREATEST NEWSPAPER

MONDAY, MAY 23, 1932. ** 21

"One Tribune Want Ad sold $3,300 worth of radios for me!" —Barney Olshansky, Middle West Distr. Co.

There's a market for nearly any kind of merchandise among the readers of Tribune Want Ads. Call Superior 0100.

SOX UPSET TIGERS TWICE IN NINTH, 3-2, 8-7

REDS' 4 TO 3 VICTORY LOOSENS CUBS' GRIP ON LEAD

SUPPORT FAILS ROOT; BATTERS NO RIOT EITHER

Herman and Jurges Make Misplays.

BY IRVING VAUGHAN.
[Chicago Tribune Press Service.]

Cincinnati, O., May 22.—The Cubs had another brainstorm today with disastrous results. The kid infielders, who have been known to render valuable service, kicked a couple of runs into the hands of the enemy and that was all the roughhousing Reds needed to make it three out of four in the series. The score was 4 to 3, and this combined with the day's doings at Boston puts the Chicagoans on the verge of eviction from the National league's first place apartment.

ERNEST LOMBARDI

As is usually the case when some of the Cubs get beyond bounds in their fielding manners, Charley Root was the victim. The leading citizen of Middletown, O., had only himself to blame for the going over he suffered in the first inning. Two runs came out of that legitimate assault, but thereafter he was a vastly different workman. He was hit in a few spots but would have conquered each situation with ease if Billy Herman hadn't dropped the easiest kind of a throw in the fifth and if bewildered Bill Jurges hadn't tossed to the wrong base after a fumble in the eighth.

Nothing to Cheer About.

There was another thing about the Cubs that wasn't exactly as Manager Hornsby would wish to have it. The same old weakness at bat was painfully evident. For five innings their deeds on offense were represented by two hits off Ray Kolp. In the sixth they did a bit better. Riggs Stephenson tuned in with a single in the wake of two others and a couple of runs were promulgated, but then the attack went back to sleep and wasn't heard from again until the ninth, when a belated rally was shut off after one man had scooted home and the tying run was on base.

Root's first inning started as if he never would retire a man. Douthit set things in motion by singling to left and Root helped by walking Grantham. Babe Herman boomed a hit over short, scoring Douthit. Root tried to throw a scare into Hafey by dusting him off, but inadvertently plunked the bespectacled athlete in the ribs, filling the bases. Then Root began to get hold of himself. Lombardi boosted a fly into Moore's hands and Grantham scored after the catch. The next two fellows also were disposed of on high flies to the outfield.

More Distress for Root.

Root did well to get by with only one run against him in the fifth. Kolp led off with a single to center. Douthit bunted to Root, who made an easy toss to first base, but Billy Herman, who was covering, muffed the ball. Kolp went to third on the error. Grantham lined a single to right. Kolp scored, but Douthit was thrown out at third. The hit, however, grazed Umpire Pfirman, so Kolp had to return to third. Douthit to second and Grantham remained on first. Kolp finally got home to stay on Babe Herman's force out of Grantham. Then Hafey hit one like a bullet toward third, but English smothered it and started a double play.

Before they got around to the point of scoring a couple of runs for themselves in the sixth, the Cubs hadn't done enough on attack to let anybody know they were actually on the premises. In five innings, they put only four men on base, two of them on hits. English walked after two were out in the first and Moore forced him. Babe Herman's funny sun dodging gave Stephenson a double to start the second, but he didn't get any

[Continued on page 23, column 7]

In Reverse

CHICAGO.	Ab	R	H	P	A	CINCINNATI.	Ab	R	H	P	A
Richb'g,rf	4	1	1	4	0	Douthit,cf	3	1	1	2	0
WHer'n,2b	4	1	1	4	4	G'th'm,2b	3	1	1	1	6
Hogan,3b	3	0	0	1	2	F.Her'n,rf	4	1	2	3	0
Moore,cf	4	1	1	3	0	Hafey,lf	3	0	1	3	0
Rie'ph'n,lf	4	0	2	2	0	Lomb'di,c	4	0	2	1	0
Hemsley,c	2	0	0	3	0	Gilbert,3b	4	0	0	1	3
*Gudat	1	0	1	0	0	Heath,3b	3	0	0	1	0
Grimm,1b	4	0	0	6	1	Dur'sh'r,ss	3	0	0	2	4
Jurges,ss	3	0	0	1	3	Kolp,p	3	1	1	0	0
Root,p	3	0	1	0	0						
	†38	3	7	24	10		30	4	8	27	13

*Batted for Hemsley in 9th.
†R. Taylor batted for Jurges in 9th.

Chicago	000	002	001—3
Cincinnati	200	010	01*—4

Errors—W. Herman, Gilbert. Runs batted in—Stephenson [2], Grimm, F. Herman [2], Lombardi [2]. Two base hit—Stephenson. Sacrifices—Hemsley, Douthit. Double plays—English to W. Herman to Grimm; Jurges to W. Herman to Grimm; Grantham to Durocher to Heath. Left on bases—Chicago, 5; Cincinnati, 5. Bases on balls—Root, 1; Kolp, 1. Struck out—Root, 2; Kolp, 1. Hit by pitcher—Root [Hafey]. Umpires—Magerkurth, Pfirman, and Moran. Time, 1:57.

LEFTY GROVE AND A'S 3 HOME RUNS BEAT YANKS, 4-2

Foxx Hits No. 14; Cochrane, Simmons Connect.

New York, May 22.—(AP)—Some of Lefty Grove's best pitching and three home runs, including Jimmie Foxx's 14th of the season gave the Philadelphia Athletics a 4 to 2 victory over the Yankees before a crowd of 40,000 today. It was the Athletics' seventh consecutive triumph.

Grove outpitched Henry Johnson by a small margin in a close duel. He allowed only six hits and had a shutout up to the ninth inning. Johnson yielded five hits and struck out seven in the eight innings he pitched before giving way to a pinch hitter and Walter Brown, who took the mound in final session.

All the A's runs came through homers. In the fourth inning Al Simmons walloped one out of the lot with Cochrane on base. In the sixth, Mickey Cochrane hit a homer and immediately afterward, Foxx clouted number 14.

PHILADELPHIA.	Ab	R	H	P	A	NEW YORK.	Ab	R	H	P	A
Cramer,rf	4	0	0	2	0	Combs,cf	4	0	0	0	0
Haas,cf	3	0	0	1	0	Sewell,3b	3	0	0	0	2
Coch'ne,c	4	2	2	8	1	Crose'll,3b	0	0	0	0	0
Sim'ns,lf	4	1	1	5	0	Ruth,rf	4	1	2	1	0
Foxx,3b	4	1	1	3	2	Gehrig,1b	4	1	1	13	0
Boell'r,1b	4	0	1	7	1	Chap'n,lf	4	0	1	2	0
Will'ms,2b	3	0	0	0	3	Dickey,c	4	0	0	8	1
Dykes,ss	3	0	0	1	0	Lazz'l,2b	4	0	1	0	3
Grove,p	3	0	0	0	1	Lary,ss	3	0	1	3	1
						Johns'n,p	2	0	0	0	2
						Brown,p	0	0	0	0	1
	32	4	5	27	8		*33	2	6	27	10

*Ruffing batted for Johnson and Byrd batted for Sewell in eighth.

Philadelphia	000	202	000—4
New York	000	000	002—2

Errors—Roettger. Runs batted in—Simmons [2], Cochrane, Foxx, Gehrig, Chapman. Two base hit—Lary. Three base hit—Gehrig. Home runs—Simmons, Cochrane, Foxx. Double plays—Roettger to Cochrane; Williams to Foxx. Bases on balls—Johnson, 1; Grove, 2. Struck out—Johnson, 7; Grove, 4; Brown, 2. Hits—Johnson, 5 in 8 innings; Brown, 0 in 1. Passed balls—Dickey.

BROWNS WHIP INDIANS, 4-2.

Cleveland, O., May 22.—(AP)—Clint Brown weakened in the fifth inning today and the St. Louis Browns pounded him for four hits and as many runs to beat Cleveland, 4 to 2, making it two out of three for the series. Until the fifth, Brown had allowed one hit.

Three of the Browns' four hits were for extra bases, and included two baggers by Ferrell, Burns, and Schulte. Myatt allowed another run when he dropped the ball on a throw to the plate from Cissell. The defeat dropped the Tribe to fifth place below the winning Athletics.

ST. LOUIS.	Ab	R	H	P	A	CLEVELAND.	Ab	R	H	P	A
F.Schlte,cf	4	1	1	3	0	C'sell,2b,ss	4	0	0	1	2
Burns,1b	4	0	1	13	0	Porter,rf	4	0	0	4	0
C'pbell,rf	4	0	0	1	0	Averill,cf	2	1	1	3	0
Goslin,lf	4	0	0	2	0	Vosmik,lf	4	0	1	1	0
R.Ferrell,c	4	1	1	3	0	Morgan,1b	3	0	0	13	0
Melillo,2b	4	0	0	0	2	Myatt,c	2	1	1	4	1
Stor'll,3b	3	1	0	1	0	Kamm,3b	4	0	1	0	2
Levey,ss	3	0	0	4	4	M'tarue,ss	2	0	0	2	2
B'holder,p	3	1	2	0	3	Burnett,2b	2	0	1	1	1
						Brown,p	4	0	1	0	2
	33	4	5	27	9		32	2	6	27	10

St. Louis	000	040	000—4
Cleveland	000	002	000—2

Error—Myatt. Runs batted in—F. Schulte [2], Burns, Averill. Two base hits—R. Ferrell, F. Schulte, Burns, Averill. Sacrifice—Myatt. Bases on balls—Blaeholder, 3; Struck out—Blaeholder, 3; Brown, 4. Umpires—Dinneen and Moriarty. Time—1:50.

SENATORS, 7; RED SOX, 1.

Washington, D. C., May 22.—(AP)—The Washington Senators pounded out a 7 to 1 victory off four Boston Red Sox pitchers today to gain a full game in the league standing, as the New York Yankees lost to the Philadelphia Athletics.

Weaver, pitching for Washington, yielded four hits. A streak of wildness in the fourth inning, which gave two men bases on balls, coupled with an error by Cronin, put Pickering across the plate with the sole Boston tally.

BOSTON.	Ab	R	H	P	A	WASHINGTON.	Ab	R	H	P	A
Olson,2b	4	0	0	1	1	Myer,2b	4	1	1	2	3
Warstler,ss	3	0	0	1	1	Manush,lf	4	1	2	4	0
Rhyne,ss	1	0	0	0	1	West,cf	4	1	2	5	0
F'ring,3b	3	0	1	2	2	Cronin,ss	3	0	0	2	3
Fuller,lf	4	0	1	2	0	Revy'lds,rf	5	0	2	0	0
Webb,rf	3	0	0	3	0	Judge,1b	4	1	1	12	0
Oliver,c	4	0	0	3	1	Bluege,3b	4	0	1	0	2
Weav'g,1b	3	0	0	7	0	Berg,c	4	2	2	2	0
C'nnolly,c	2	0	0	3	0	Weaver,p	4	2	3	0	1
Russell,p	2	0	0	0	2						
Michaels,p	0	0	0	0	0						
Moore,p	0	0	0	0	0						
†Leheny,p	0	0	0	0	0						
†Tate	1	0	1	0	0						
	31	1	4	24	10		37	7	14	27	11

†Batted for Moore in seventh.

Boston	000	100	000—1
Washington	120	003	10*—7

Errors—Connolly, Cronin. Runs batted in—Reynolds, Myer [2], West [2], Berg. Two base hits—West [2], Reynolds, Myer, Bluege. Three base hit—Weaver. Double plays—Myer to Judge. Base on balls—Russell 3; Weaver, 3; Leheny, 1. Struck out—Russell 1; Moore, 1; Weaver, 1; Leheny, 1. Hits—Russell, 11 in 5 1-3 innings; Michaels, 1 in none [batter in sixth]; Moore, none in 2-3; Leheny, 2 in 2. Umpires—Ormsby and Mallin.

Don Leon Choice Today in Washington Park Handicap

BY FRENCH LANE.

When the curtain goes down after the opening program of Chicago's metropolitan racing season at Washington Park this afternoon, the heroes, according to overnight betting, will be Red Whisk, a 2 year old from old Kentucky, and Don Leon, a 4 year old from the same section of the Blue Grass country.

For Don Leon ruled as the 4 to 1 favorite to win the Washington handicap at six furlongs, it being the fifth running of this $5,000 stake and Red Whisk was an overwhelming choice to capture the Blue Island purse, which engaged most of the stylish western juveniles. The Blue Island is a dash at five furlongs.

Race fans were gathering in Chicago last night from many parts of the country for the opening of the Washington Park season and as the folks from Kentucky, Maryland, Chicago, California and all points east, west, north and south rubbed elbows in the loop it was very evident that Red Whisk and Don Leon were to be the most talked about horses on the opening program.

Plenty of Rivals for Don Leon.

But Don Leon has his work cut out for him to win the Washington handicap. Californians were backing Polydorus which has won five races in a row very handily at Tanforan, yet they didn't have much money to wager or the overnight odds against him would not have been 10 to 1. But there was quite a lot of eastern backing here for the Greentree stable entry of Mrs. Helen Hay Whitney, which included the good stake horse, Surf Board, of last season and Justinian. Trainer Jack Middleton brought the Greentree pair here for the opening engagement and each horse is reported to be as sharp as a tack.

Old Silverdale also had his supporters in the handicap, and with Tannery, another Kentucky campaigner, was the second choice in the betting at 6 to 1. Tannery raced to a sensational victory at Aurora a few days ago, proving that he is in fine condition. There was also some shouting for the 3 year old Indian Runner, which races in the silks of Hal Price Headley.

Flag Bearer, If It Is Muddy.

Indian Runner early in the season was considered a dangerous Kentucky Derby threat. He trained off before filling his Derby engagement, but since the Derby has rolled up two easy victories at Churchill Downs. He is in the Washington handicap with the featherlike impost of 105 pounds, which is very much in his favor.

Others who had their followers in the Washington handicap were Pansy Walker, Betty Derr, Burning Up, Manta, Gold Step, Camp Boss, Ladder, Prince Atheling Higher, and Flag Bearer. If rain should come up and the track would get sloppy Flag Bearer could show 'em all his heels.

It is the most open Washington handicap ever run and if the track remains fast 16 or 18 of the overnight field of 24 may parade to the post.

The Washington was run for the first time in 1926 and Smiling Gus, trained by Boots Durnell, was a surprise winner. Durnell also produced the 1927 winner in Girl Scout, which triumphed at long odds. The race was not renewed in 1928, but in 1929 and 1930 Misstep was the victor. Last year Tannery accounted for it.

Expect Crowd of 15,000.

Washington Park is spic and span for the opening and there is every prospect that some 15,000 will be on hand when the first call of bugle is heard at 15 minutes after 2 o'clock this afternoon.

Attendance at Aurora and Sportsman's Park was very high during the early days of the Illinois season and with but one track operating now the belief prevails that Washington Park will day after day attract the greatest crowds that have ever gathered there.

The betting most likely will be below the wagering of other years. There has been a shrinkage in the amount of money wagered at all other tracks in the country this season. Chicago may be an exception, but Col. Matt J. Winn and his associates in Washington Park hardly expect it to be.

There are seven well balanced races on the opening program. Horses from here, there and everywhere will be coming together. It promises to be the kind of racing Chicagoans have been waiting to see.

BRAVES DIVIDE BEFORE 51,331; BOSTON RECORD

Beat Phils, 4-2, for 7 in Row, Then Lose, 5-3.

Boston, Mass., May 22.—(AP)—The largest crowd that ever assembled for a major league game in Boston today saw the Boston Braves split a double header with Philadelphia. The official count was 51,331.

With Ed Brandt pitching, the Braves took the opener, 4 to 2. Philadelphia bunched three singles in the tenth for a 5 to 3 victory in the second game. Brandt held the Phillies to five hits as he pitched the Braves into their seventh straight win. In the second game Harry Seibold pitched well for the Braves until the eighth when the Phillies tied the score with three runs. Fred Frankhouse relieved Seibold and in the tenth Klein and Hurst singled and George Davis scored them with a long drive. Scores:

PHILADELPHIA.	Ab	R	H	P	A	BOSTON.	Ab	R	H	P	A
Mallon,2b	3	0	0	4	4	Knothe,3b	4	0	1	1	1
Bartell,ss	3	0	0	1	2	Urb'ski,ss	4	1	1	3	2
Klein,rf	4	1	0	0	0	Berger,cf	4	1	2	7	0
Hurst,1b	4	1	1	10	0	W'rth,lf	4	0	1	1	0
Whitney,3b	4	0	1	1	2	Schul'h,rf	4	0	1	1	0
Lee,lf	3	0	1	3	0	Shires,1b	4	0	1	9	1
G.Davis,cf	4	0	2	2	0	Mar've,2b	3	0	0	2	5
W.Davis,c	2	0	0	3	0	Hargr've,c	4	0	0	2	0
Holley,p	2	0	0	0	0	Brandt,p	4	1	2	1	2
J.Elliott,p	1	0	0	0	2						
	31	2	5	24	11		35	4	10	27	11

Philadelphia	000	000	020—2
Boston	101	110	00*—4

Error—Bartell. Runs batted in—Hurst [2], Worthington [2], Schulmerich. Two base hits—G. Davis, Worthington [3], Urbanski, Schulmerich. Home runs—Hurst. Stolen base—Urbanski. Double play—Maranville to Shires. Bases on balls—J. Elliott, 2; Brandt, 4. Struck out—J. Elliott, 2; Brandt, 1. Hits—Holley, 10 in 5. Losing pitcher—Holley. Umpires—Rigler and Donnelly.

SECOND GAME.

PHILADELPHIA.	Ab	R	H	P	A	BOSTON.	Ab	R	H	P	A
Mallon,2b	5	0	0	2	1	Knothe,3b	5	0	1	2	3
Bartell,ss	3	1	0	0	5	Ur'nski,ss	5	0	2	2	4
Klein,rf	5	1	2	2	4	Berger,cf	5	1	1	4	0
Hurst,1b	3	1	2	11	0	W'ngton,lf	4	0	0	2	1
Whney,3b	3	0	1	2	4	S'erich,rf	4	1	2	0	0
Lee,lf	3	0	1	3	0	Shires,1b	4	0	1	10	1
G.Davis,cf	3	0	2	4	0	†Clark	0	0	0	0	0
W'Curdy,c	4	0	0	4	0	Moore,1b	0	0	0	0	0
W.Davis,c	0	0	0	0	0	M'ville,2b	4	1	1	2	3
Flitz,p	0	0	0	0	0	Spohrer,c	3	0	1	7	0
*Bressler	0	1	0	0	0	H'rvara,c	0	0	0	1	0
Collins,p	1	0	0	0	2	Selbold,p	3	0	0	1	2
						F'house,p	1	0	0	0	2
	36	5	7	30	15		36	3	7	30	15

*Batted for Benge in eighth.
†Ran for Shires in ninth.

Philadelphia	000	000	030—3
Boston	000	021	000—3

Errors—Whitney, G. Davis, Urbanski, Maranville. Runs batted in—Whitney [2], Davis [2], Collins, 2; Selbold, 2; Frankhouse, 2; Flitz, Bressler, 5 in 7 innings; Collins, 2 in 2; Seibold, 4 in 7 1-3; Frankhouse, 0 in 2 2-3. Hit by pitcher—Benge [Worthington]. Winning pitcher—Collins. Losing pitcher—Frankhouse. Time—2:21.

TIGERS? JUST KITTENS NOW

"Yer out!" Frank Grube, White Sox catcher, finishes a circus slide into the plate in third inning of first game with Detroit yesterday, but is called out. Grube had walked and gone to third on Sam Jones' double and tried for home when Elias Funk grounded to Pitcher Wyatt. Wyatt snapped the ball back to Catcher Muddy Ruel in time to nip Grube. [TRIBUNE Photo.]

HOSE SCORE 5 IN LAST INNING OF SECOND BATTLE

Kress, Hodapp Hit Homers in Opener.

BY EDWARD BURNS.

Swallow all those mean words you've said about the White Sox during their troubles and tribulations. Hail them as stronghearted men. They won two games from the Detroit Tigers yesterday, which would be a lot under routine processes. But, my goodness, neighbors, put on your specs and read carefully how they did it.

CLARENCE FIEBER.

The score of the first game was 3 to 2. Red Kress blotted out a 2 to 0 disadvantage in the sixth inning when he knocked a homer with one on, and then along came Johnny Hodapp, just made an outfielder after all these years. Johnny busted out another homer to end the game.

The score for the second game was 8 to 7. It was sweeter and more dramatic than the first, for in the seventh the Sox were trailing 7 to 1, after having seen Ted Lyons driven to cover. Red Kress drove in two runs with a double in the eighth. But what were two runs?

Extra! All About the Ninth!

Appling and Grube singled to start the ninth. Whatever cheer these smacks might have brought was sunk when Rothrock and Funk fanned. Then Selph was hit with a pitched ball. The bases were full, but the Sox still were four runs behind and only a putout to go.

Well, Seeds walked and in came Appling with a run. Kress grounded to Rogell. Those of the crowd of 20,000 who had lingered started for the exits. They came back when Rogell fumbled just long enough to let Seeds beat his toss to second. This permitted Grube to score.

So the bases were full, with two runs needed to tie and three needed to win when Lu Blue came to bat. Lu liked the second ball that Herring threw to him, and he slammed a triple to left center. Three runners scampered home. The contest was over.

Gregory, Fieber Winning Pitchers.

And who were the winning pitchers in this day of amazing success? In the first game, Paul Gregory, rookie from Atlanta, who had allowed the Tigers but one hit after relieving Sam Jones, a spike victim with two out in the fifth. And the winner of the second game was Clarence Fieber, 18 year old collegian who had held the Tigers hitless in two innings. It was the first American league decision for Gregory and the first decision for Fieber in organized baseball.

FIRST GAME

The first third of the first game was played with each team petering out in one rally and otherwise behaving quite peaceably.

In the Tiger second inning White rammed a single through the pitcher's box with one out. Johnson fouled to Grube, but Richardson singled to left and White went to third. Then Ruel lined to Kress to halt the doings.

The Sox had a better chance to start production in the third. Grube walked, with one out, and stopped at third when Jones doubled to right. Funk grounded to Wyatt and Grube was out at the plate, Wyatt to Ruel, Jones reaching third and Funk second. Rogell threw out Selph.

Tigers Pick Up Two.

The Tigers came through in the fourth, and, considering they made four hits, the Sox probably were glad to hold them to two runs. Stone opened up with a single toward right

[Continued on page 23, column 2.]

Sparta Beats Olympia, 3-1, for Peel Cup

The Sparta Soccer club yesterday won the Peter Peel cup, emblematic of the city soccer championship, for the fifth consecutive time when it defeated the Olympia team, 3 to 1. Sparta's fifth straight victory establishes a new record for consecutive city soccer titles. The old record of four was set by the Pullman club and tied last year by the Spartas.

As the 24th Peel cup final opened Sparta won the choice of ends and with a strong wind and the sun behind them had the better of the opening exchanges. Olympia, however, scored first when Keberla rocketed a shot past Baer, Sparta goalie.

Sparta returned to the play with renewed vigor and in four minutes Matus tied the score with a close in shot.

Olympia drew the wind in the second period, but failed to score despite concerted rushing of play by their forwards. With the period 17 minutes gone, Vidano captured a perfect cross from Turik and scored to give Sparta the lead. With only five minutes remaining Stevenson headed in a cross from Vlick. Summary:

OLYMPIA.		SPARTA.
G. Nudera	Goal	Baer
Thomson	R. B.	Fencil
Chovsky	L. B.	Rezak
Vondersak	R. H.	Vidano
Clark	C. H.	Nudera
Joe Nudera	L. H.	Hilavity
Pely	O. R.	Galacher
Gibson	I. R.	Matus
Keberla	C.	Turik
Patterson	I. L.	Vlick
Victor	O. L.	Vidano

Substitutions: Olympia—Schriber for Pely. Sparta—Stevenson for Matus. Goals—Keberla, Matus, Vidano, Stevenson.

German Davis Cup Team Eliminates Austria, 3 to 2

VIENNA, May 22.—(AP)—Germany's Davis Cup tennis team eliminated Austria today, three matches to two. Leading two matches to one after the first two days' play, Germany split even in the final two singles matches. Gottfried von Cramm decided the series in Germany's favor when he defeated Franz Matejka, 6-2, 2-6, 6-2, 5-7, 8-6. Daniel Prenn was beaten by Herman Artens of Austria, 6-4, 6-2, 6-3.

Heine Meine Signs with Pirates; Last of Holdouts

St. Louis, Mo., May 22.—(AP)—Heine Meine, Pirate pitcher, and the last of the season's holdouts, signed a contract today. The salary terms finally agreed upon were not divulged, but it is believed a compromise of approximately $11,500 was reached.

Chicago Cricket Club Wins from Internationals, 104-87

The Chicago Cricket club defeated the International team, 104 to 87, yesterday. Other scores were: Washington Park, 90; Melbourne, 47; Winnetka, 71; Argyle, 42, and Lincoln, 33; Pickwick, 29.

In the Wake of the News

DO YOU REMEMBER WAY BACK WHEN:

WE used charcoal furnaces and peddlers went through the alleys calling, "Char-coal, char-coal"?—Mrs. M. K.

At a store on East Madison street a fellow sat in a window with a machine which turned out dollar bills to the wonder of the crowds [of course, they were genuine bills previously inserted in the device]?—William A. Ingram, Lake Geneva, Wis.

"The Boy Orator," William Jennings Bryan, was scheduled to speak in front of the Transit house, close to the cow pens, in 1896, and venture some students from Lake High balanced themselves on a high fence from 2 to 4 p. m. before the spellbinder appeared?—Art [Shorty] Wagner.

* *

The Star baseball team played at 21st and May with a lineup of Boller, Shortall, Hillary, McAdams, Lawson, Claussen, McNamara, Vail and McMahon?—O. T.

The pretty heroine in melodrama blushingly tore off yards and yards of petticoat to bind up the hero's arm?—W. R. C., Beloit, Wis.

We girls of the gay '90s used as our favorite perfume either Jockey Club, Frangipani or New Mown Hay?—Edith of Austin.

* *

We sang this little song:
At the bar, at the bar, where I bought my first cigar,
And the nickels from my pockets rolled away;
It was there by chance that I ripped my Sunday pants,
And now I wear them every day. Dan.

A football team consisted of eleven men and there were no substitutions except in case of injury?—Hank, Rockford, Ill.

* *

We prepared grapefruit with sugar the night before instead of eating them as is?—Brownie of Beverly Hills.

The McHenry White Sox [1917 and before] were big stuff downstate with genial Dick Walsh as manager, and all middle western college boys wanted to play there because they knew Dick would schedule one or two big league teams for exhibitions during the season, and on the rosters were Paddy Driscoll, Tommy Asmussen, and Roger Kilby?—J. J. J.

* *

The "Ten Mile ditch" was north of Fullerton avenue and east of Clark when Fullerton was the city limits?—P. R. M. P.

A "flying youth" would come staggering along, we'd say, "Did the bartender let you smell the towel?"—Em Ess.

Chicago's only gas house was on the northwest corner of Adams and Wells [1868]?—Mat Kaspar.

* *

Families had a Brussels carpet for the parlor, an ingrain for the sitting room, and a rag carpet for the dining room?—Annabel L. King.

Glenn's sulphur soap was widely advertised "for sale by all druggists" [1883]?—Mrs. D. G. B., McGregor, Ia.

State street cable cars "dropped" the cable near the corner of State and Madison and skidded "free wheeling" around the corner?—C. W. Hassler, Bloomington, Ill.

THIS WAKE IS CONDUCTED BY HARVEY T. WOODRUFF. HELP! HELP!

Major Leagues

AMERICAN LEAGUE.

	W.	L.	Pct.		W.	L.	Pct.
New York	22	9	.710	Cleveland	19	16	.543
Washingt'n	22	12	.647	St. Louis	17	18	.486
Phila'phia	18	14	.563	CHICAGO	11	21	.344
Detroit	17	14	.548	Boston	5	27	.156

YESTERDAY'S RESULTS.

Chicago	3-8;	Detroit	2-7
Philadelphia	4;	New York	2
Washington	7;	Boston	1
St. Louis	4;	Cleveland	3

GAMES TODAY.

Cleveland at Chicago. Boston at Washington.
St. Louis at Detroit. Phila. at New York.

NATIONAL LEAGUE.

	W	L	Pct.		W	L	Pct.
CHICAGO	22	12	.647	New York	12	16	.429
Boston	20	11	.645	Brooklyn	14	19	.424
Cincinnati	21	17	.553	Phila	14	20	.412
St. Louis	18	18	.465	Pittsbgh	12	18	.400

YESTERDAY'S RESULTS.

Cincinnati	4;	Chicago	3
Pittsburgh	5-3;	St. Louis	1-5
Brooklyn	2;	New York	1
Boston	4-3;	Philadelphia	2-5

[Second game 10 innings.]

GAMES TODAY.

Brooklyn at Boston. Pitts'gh at St. Louis.
New York at Phila.
Chicago-Cincinnati not scheduled.

JACK AGAR WINS MIDLOTHIAN GOLF DERBY WITH 144

H. B. Maguire's 153 Is Best Gross Score.

BY CHARLES BARTLETT.

Jack Agar, who used to play football at the University of Chicago before he made golf his game, rallied in the stretch yesterday to win the 28th annual Derby of the Midlothian Country club. Jack's 36 hole card for the two days play was 174—30—144, five strokes better than Howard B. Maguire of Flossmoor and V. H. Bartholomew of Ridge, each of whom dashed by the judges' stand with 149s.

Agar ran a well judged race to win the Derby. He was off the pace in the early running Saturday, reaching the half way mark with 90—15—75. He closed with a rush yesterday, however, traveling the last 18 in 84—15—69.

Maguire's 153 Best Gross.

It was Shorty Maguire who ran the best race, however, for his 153 was the low 36 hole gross effort of the tournament. He shot a 79 Saturday but returned yesterday with the following score:

Par—Out	434	444	534—35
Par—In	443	543	544—36—71
Maguire—Out	444	454	554—39
Maguire—In	553	542	443—35—74

He might have finished under par if he hadn't three putted the second, 10th and 11th. He was over par on the fifth where he overshot the green and wound up in a trap.

Gets Into Trap on Eighth.

On the eighth his second shot found a trap and he was 2 over par. He birdied the 15th with a five foot putt and missed a 12 footer for an eagle on the 16th, but sank a 20 footer for a birdie on the home green.

The winning low foursome for yesterday's 18 hole was composed of R. A. Born, Midlothian, 86—13—73; A. C. Drury, Euclid Hills, 89—11—78; G. C. Clifford, Casa del Mar, 88—11—77, and Willis Schoff, Midlothian, 83—11—72. Their net total was 300.

Maguire's 74—2—72 won low net for the last 18 holes, while E. F. Chambless of Sunset Ridge, won the prize for fewest number of putts with 28.

The complete Derby chart follows:

J. G. Agar, Midlothian	174	30	144
V. H. Bartholomew, Ridge	172	23	149
H. B. Maguire, Flossmoor	153	4	149
Percy Graham Jr., Midlothian	159	8	151
Paul L. Redel, Midlothian	199	48	151
Joe Campbell, Bellevue, Ill.	176	24	152
L. D. Stitt, Midlothian	194	42	152
A. R. Floreen, Midlothian	182	30	152
J. J. Rutherford, Midlothian	180	26	154
J. M. Timmons, Midlothian	168	14	154
G. C. Clifford, Casa del Mar	176	22	154
Willis Schoff, Midlothian	176	22	154
George Lott Jr., Midlothian	173	18	155
R. A. Born, Midlothian	181	26	155
Judge Howard Hayes, Midlothian	186	30	156
E. F. Chambless, Sunset Ridge	189	32	157
D. B. Johnson, Midlothian	181	24	157
J. E. McMahon, Midlothian	169	12	157
E. D. Adcock, Midlothian	192	34	158
A. B. Sweet, Ridgemoor	162	4	158
J. L. Garard, Midlothian	160	2	158
J. J. McEncroe, Midlothian	208	50	158
Frank Parizek, Edgewood Valley	195	36	159
John Jackson, Midlothian	177	18	159
Joe Petree, Ridge	183	24	159
A. C. Drury, Euclid Hills	181	22	159
Lloyd Maxwell, Midlothian	188	28	160
C. J. Baker, Midlothian	166	6	160
George Miller, Midlothian	174	14	160
Ed Stomine, Casa del Mar	206	46	160
B. J. Dolan, Edgewater	187	26	161
Frank W. Means, Midlothian	184	22	162
William Croft Jr., Midlothian	180	18	162
George Beckley, Edgewood Valley	186	24	162
Phil Robinson, Midlothian	213	50	163
M. E. Latimer, Midlothian	174	10	164
G. E. Farley, Ridge	204	40	164
C. A. Wenz, Midlothian	195	30	165
C. S. Ellis, Briergate	199	34	165
G. W. Reed, Midlothian	197	32	165
T. L. Grace, Midlothian	191	26	165
E. J. McCarthy, Beverly	184	18	166
Harry Foote, Evanston	196	30	166
J. C. Else, Midlothian	184	18	166
E. M. Tourtelot, Midlothian	205	38	167
J. W. Snyder, Beverly	197	30	167
Joe Jacobsen, Ridge	197	30	167
Peter McShane, Midlothian	202	34	168
W. F. Gregson, Beverly	204	36	168
Clyde L. Day, Flossmoor	214	46	168
D. R. Howland, Midlothian	219	50	169
Tom Halpin, Briergate	189	20	169
D. B. McKay, Glen Oak	190	20	170
W. L. Cook, Beverly	201	30	171
G. C. Crowder, Midlothian	199	28	171
W. C. Cook, Beverly	204	32	172
W. E. Johnson, Midlothian	204	30	174
J. A. Carroll, Olympia Fields	211	36	175
D. H. Devonal, Midlothian	198	22	176
J. A. Landauer, Gary, Ind.	216	40	176
J. A. Lyons, Midlothian	226	50	176
H. C. Christiansen, Milwaukee	225	48	177
S. A. Graham, Midlothian	214	36	178
R. B. Jones, Olympia Fields	208	30	178
Jack Maxwell, Springfield, O.	220	40	180
J. B. Creevy, Midlothian	225	32	193
Robert Leonard, La Salle, Ill.	241	44	197
George Willis, Midlothian	269	50	219

Dr. T. J. McCarthy and Jim McDermott led the field yesterday in the first monthly golf tournament of Leo council of the Knights of Columbus at Westgate Valley Golf club. Dr. McCarthy turned up with the best gross card of the day, a 44—43—87. McDermott's handicap of 50 enabled him to win first low net with 62.

C. Blasgen came in for the second low gross prize with 45—44—89. Second low net went to Charles Wagner, 99—35—64, while T. C. Guedon took third with 112—45—67.

Tom Walsh reports that Calumet council of the Knights of Columbus will hold its first monthly tournament next Sunday.

Scores for the Leo tourney yesterday follow:

Jim McDermott	112	50	62
Charles Wagner	99	35	64
T. C. Guedon	112	45	67
R. J. McAvoy	108	40	68
G. V. Curry	99	30	69
J. J. McBady	129	60	69
William Martin	92	15	77
O. A. Brady	92	20	72
J. Ames	102	22	80
J. North	102	22	80
Robert Gleason	93	12	81
Tom Ellwood	96	15	81
Dr. Fred Fair	101	20	81
E. W. Walsh	97	16	81
T. J. Ryan	97	15	82
Dr. T. J. McCarthy	87	5	82
C. Blasgen	89	7	82
V. Buelfin	102	20	82
J. Loftis	108	25	83
W. J. Culjina	113	30	83
Bob Sullivan	103	20	83
Dr. William Pollock	94	10	84
N. Bruck	101	17	84
Ed Keohan	99	15	84
T. F. Chamberlin	88	3	85
B. C. Braun	115	30	85
J. Donahue	97	12	85
J. H. Barker	98	13	85
Roy Hooker	95	10	85
Dr. M. Gallagher	95	10	85

American Women Golfers Leave London for Saunton

LONDON, May 22.—(AP)—America's victorious woman golfers will leave tomorrow for Saunton in North Devon, where the British women's championship will be played, starting Friday. The American team of Helen Hicks, Mrs. Glenna Collett Vare, Maureen Orcutt, Mrs. O. S. Hill, Virginia Van Wie, Mrs. Leona Cheney, Mrs. Harley Higbie, and Marion Hollins defeated a picked British squad at Wentworth yesterday, 5½ to 3½.

WATER BUREAU TEAMS PLAY.

The H. L. Heltes Water Office team will play the Water Pipe Extension team at Grant park this evening in the Bureau of Water Soft Ball league.

SMITTY—ON THE OUTSKIRTS

NEWS FROM THE RACE TRACKS

WOODBINE ENTRIES.

FIRST RACE—Purse $1,000, claiming, 2 year olds, 4½ furlongs:

Farmington	105	Keltwick	105
*Good Guess	108	Gallic	108
Half Saint	105	Natanis	112
Lonesome Glory	110	Happy Anne	114
Busy Ike	105	Canterbury Rain	105

SECOND RACE—Purse $1,600, steeplechase, claiming, 4 year olds and up, about 2 miles:

†Channing L.	145	§Arundel	131
††Hamptonian	143	†Paul's Sister	141
My Care	150	†Huon Joy	150
‡Rienzi	131	§Dundessert	135
‡‡Gaffguard	150	‡‡Fathallah	150
§D. de Vertu	145	¶Capt. Somers	140
‡Fordham	143	‡Cahanamore	151
††Rockdale	143	¶Devilkin	145

†Brier Farm entry. ††Mrs. F. A. Clark entry. ‡Mr. and Mrs. J. C. Hamilton entry. ‡‡Lieut. Col. Fraser Hunter and S. Cohoun entry. §John Bosley Jr. and Mrs. T. W. Durant entry. ¶H. C. Hatch and Whittier Park entry. ¶J. Simpson Jr. entry.

THIRD RACE—Purse $1,000, claiming, 2 year olds, 4½ furlongs:

Peeved	108	Silly Sis	107
Fair Clark	105	Flower Time	105
Sixty Ninth	105	Brown Torch	111
Broad Lights	111	Toytown	110
Bright Pattern	105	Dark War	105

FOURTH RACE—Purse $1,200, added, Connaught cup handicap, 3 year olds and up, 1⅛ miles:

Frumper	110	Blue Arab	109
Traumagne	95	Big Blow	92
†Khorassan	120	†Young Kitty	103
Deedie	97		

†Seagram Stable entry.

FIFTH RACE—Purse $1,200, claiming, 3 year olds and up, 1⅛ miles:

Celeritas	115	Make Believe	115
Spectacular	113	*Angry Lass	111
Mainsheet	116	Toreaiong	118
Friendly Ways	102	Chosen Pal	107
Deedie	120	*Fair Thorn	108
Paranin	117	Wrackell	123

SIXTH RACE—Purse $1,000, 3 year olds and up, 6 furlongs:

Clotho	104	Gallant Lass	99
†Vacillate	114	†Fair Jack	111
Royal Ruffin	111	Branch	109
Donny Johnny	111	Solace	114
Londsun	111		

†H. G. Bedwell and H. D. Bonsteel entry.

SEVENTH RACE—Purse $1,000, claiming, 3 year olds and up, 6 furlongs:

Collar Victoria	113	Toe Dance	118
Kitling	118	Chivalrous	118
Lord Cardigan	118	Sun Man	120
Lorwood	109	Clarry	109
Anoka	109	Hayloft	121
Sabana	109	Freethinker	123
Sea Kale	121	Kebbie	110
Margie Moon	109	Gey	108
Poppin Cracker	109	Roving	107

*Apprentice allowance claimed.
Weather clear; track fast.

BELMONT PARK ENTRIES.

FIRST RACE—Purse $1,000, claiming, 3 year olds and up, 1 mile:

*Ch. Troubadour	100	Robrack	109
*Fleet Flag	106	Dextro	103
Genial Host	111	*Daily News	109
Swatter	109	Affirmative	109
King Row	109	Odds	103
Sun Shadow	109	*Whileaway	109
Quick March	109	Conacher	109
Elcidio	103	Blue Damsel	109
Almond	103	Roan Antelope	113
Blue Blitzen	109	*Call Play	106
Bill Kenedy	109		

SECOND RACE—Purse $1,000, conditions, 3 year olds and up, 7 furlongs:

Bectol	112	Short Approach	112
Noon Whistle	115	Polo Bar	112
Well Played	112	Tug o' War	112
Macac	112	Epidawn	112
Watch Him	112	Rozell	107
Urbanity II.	102	Scout Master	112
Magyar	112	Dunny Boy	112
Brandon Light	112	Forewarned	112
Vietress	107	Trajectory	112
Cheela	112		

THIRD RACE—Purse $1,000, conditions, fillies, 2 year olds, 4½ furlongs:

Espinetta	112	Isculi	112
Crazy Jane	120	Eva B.	112
Fusina	115	My Daughter	112
Fretwork	115	Cut Short	112
Brown Erne	115	Tickory Tock	112
Edelweiss	115		

FOURTH RACE—Purse $1,200 added, handicap, 3 year olds and up, 7 furlongs:

Parry	117	Ladana	118
All Rowes	106	Pintail	108
Risque	120	Sheltered	105

FIFTH RACE—Purse $1,200, conditions, 3 year olds, 1 mile:

War Hero	108	Economic	117
Jimmy Sutro	108	Faireno	115
Larranaga	108	Polonaise	110
Bubble Up	104		

SIXTH RACE—Purse $1,000, claiming, 2 year olds, 4½ furlongs:

*All Ablase	104	True John	109
*Lei	104	Corn Cob	109
*Flying Dragon	104	*Irish Knight	104
Well Shod	109	*Pomponius	109
Captain Jerry	112	Oriley	109
Ipral	112	Center Lane	109
Denon	109		

*Five pounds claimed.
Weather clear; track fast.

WASHINGTON PARK ODDS & JOCKEYS

FIRST RACE—Claiming, 3 year olds and up, 6 furlongs:

Horse.	P.P.	Wt.	Jockey.	Odds.
Tombereau	2	118	F. Chiavetti	3-1
Dick Morris	10	118	C. Landolt	10-1
Easter Time	6	110	C. McCrossen	4-1
Zone	18	118	F. Burley	30-1
Grand Prince	20	118	W. Garner	4-1
Master Ace	17	118	No boy	30-1
Fervor	15	118	D. Meade	8-1
Cuddle	14	113	No boy	30-1
Bacciocco	19	118	No boy	6-1
Wee Drop	13	108	No boy	30-1
Knowlton	4	118	L. Pichon	8-1
Nora D.	12	113	No boy	30-1
Golden Sun	1	110	No boy	15-1
Imelda	9	100	A. Childress	30-1
Sans Coin	5	100	No boy	15-1
Estin	8	113	No boy	30-1
Benefit	7	110	J. McCoy	20-1
Ballyhoo	16	110	No boy	20-1
Balderdash	3	110	No boy	30-1
Totem	11	118	G. Elston	20-1

SECOND RACE—Allowance, 2 year olds, 5 furlongs:

Red Whisk	4	112	H. Fisher	3-5
Miss Brilliant	1	109	No boy	15-1
Black Squaw	7	107	E. Ambrose	5-1
Princess Val	2	107	No boy	30-1
Le Bruyere	5	110	W. Moran	6-1
Royal Blunder	10	108	J. Neel	30-1
Ballygran	8	110	J. Smith	8-1
Old Judge	6	108	F. Chiavetti	30-1
Doramelia	11	105	H. Schutte	20-1
Flying Fleet	9	108	C. Corbett	30-1
Projectile	3	108	No boy	20-1

THIRD RACE—Claiming, 3 years old and up, 6 furlongs:

Flag Time	7	118	R. Jones	3-1
Verity Ballot	13	100	C. King	15-1
Calgary Kay	11	118	C. Critchf'd	5-1
Half Day	14	113	No boy	30-1
Predict	3	110	No boy	5-1
Muskoday	10	113	No boy	30-1
Black Comet	2	113	R. Wendel'g	6-1
Louie Dear	9	110	C. Corbett	30-1
Mild	8	113	No boy	8-1
Tuffnuf	18	113	No boy	30-1
Don Romiro	12	110	No boy	8-1
Semester	19	105	No boy	20-1
Booby Bird	6	108	J. Smith	10-1
Elizabeth Bolla	15	108	No boy	20-1
The Okah	5	113	J. Neel	10-1
The Dago	16	113	No boy	20-1
Unencumbered	1	110	C. E. Allen	15-1
Shasta Star	17	108	No boy	20-1
Sobieha	4	105	M. Knight	15-1
Checkerberry	20	118	H. R. Riley	15-1

FOURTH RACE—Claiming, 4 year olds and up, 1¼ miles:

Blue Law	5	112	A. Richard	5-1
Titus	3	115	No boy	30-1
Laurie	14	107	C. King	15-1
Milyda	2	102	L. Chanove	30-1
Judge Lueders	7	112	No boy	6-1
Plutarch	9	107	No boy	30-1
Battling On	15	107	J. Neel	3-1
Ping Coates	1	107	No boy	20-1
Banjo	12	107	T. P. Martin	5-1
Bobby Powers	13	112	No boy	20-1
Freight Clerk	11	110	No boy	10-1
Eveline F.	4	107	No boy	12-1
South Seas	10	107	W. Cook	10-1
Southland Boy	6	112	No boy	8-1
Gabbo	8	109	No boy	15-1

FIFTH RACE—Handicap, 3 year olds and up, 6 furlongs:

‡Surf Board	20	108	H. R. Riley	15-1
‡Justinian	5	106	H. R. Riley	15-1
Silverdale	16	118	No boy	6-1
§Prince Atheling	17	109	No boy	8-1
§Gay Past	15	106	No boy	20-1
Ladder	13	112	No boy	8-1
†Sir Melton	14	102	No boy	8-1
Indian Runner	22	105	No boy	8-1
§Camp Boss	12	106	No boy	8-1
Don Leon	2	111	W. Moran	4-1
Manta	6	107	No boy	30-1
Tannery	3	114	T. Vercher	6-1
Street Singer	7	104	C. Corbett	30-1
Betty Derr	21	107	C. McCrossen	8-1
¶Hyman	8	104	No boy	20-1
†Pansy Walker	4	116	E. Ambrose	8-1
¶Supreme Sweet	11	102	J. Neel	20-1
Cayuga	19	109	No boy	15-1
§Flag Bearer	10	109	M. Knight	20-1
Polydorus	23	112	J. Cavens	10-1
Gold Step	9	107	J. McCoy	20-1
Higher	18	105	H. Schutte	20-1
Burning Up	1	111	J. Boucher	30-1

†Three D's stock farm entry. ‡Greentree stable entry. §E. McCuan entry. ¶Superior stable entry. §J. Marsch entry.

SIXTH RACE—Claiming, 3 year olds and up, 1⅛ miles:

Come On	4	116	A. Richard	3-1
Bather	7	116	R. Morrison	8-1
Brass Monkey	2	111	R. Wendel'g	5-2
Crescent City	9	103	No boy	30-1
His Last	11	116	R. Montg'y	6-1
Skidmore	5	103	J. Neel	30-1
Culloden	6	116	C. E. Allen	6-1
Ono	12	103	No boy	20-1
Hatteras	3	108	No boy	6-1
Sophist	10	108	H. Fisher	15-1
Wirt G. Bowman	1	111	No boy	10-1
Lady Ebony	8	111	L. Pichon	15-1

SEVENTH RACE—Claiming, 4 year olds and up, 1⅛ miles:

Tack	11	112	R. Montg'y	4-1
Blue Cloud	14	112	J. Leyland	20-1
Hal Riley	2	107	No boy	5-1
Atill	6	112	No boy	30-1
Comstockery	12	107	R. Wendel'g	3-1
Homewood	9	107	E. Arcaro	20-1
Gunfire	8	112	W. Garner	10-1
Miss Perfection	10	107	T. Vercher	20-1
Sand Fiddler	13	107	C. King	6-1
Curtsey	7	102	J. Neel	20-1
Runar	2	107	G. Elston	8-1
Jodhpur	5	112	J. Smith	15-1
Noel's First	3	115	A. Ander'n	10-1
Lucky Carter	4	110	No boy	10-1

TODAY'S SELECTIONS

WASHINGTON PARK.

1—Tombereau, Dick Morris, Easter Time.
2—RED WHISK, Miss Brilliant, Blacksquaw.
3—Flag Time, Verity Ballot, Calgary Kay.
4—Blue Law, Titus, Laurie.
5—Greentree entry, Silverdale, Prince Atheling.
6—Come On, Bather, Brass Monkey.
7—Tack, Blue Cloud, Hal Riley.

WOODBINE.

1—Keltwick, Half Saint, Happy Anne.
2—No selections.
3—Dark War, Toytown, Broad Lights.
4—Khorassan, Frumper, Deedie.
5—MAINSHEET, Deedie, Wrackell.
6—Vacillate, Solace, Fair Jack.
7—Sea Kale, Kitling, Freethinker.

BELMONT PARK.

1—Call Play, Sun Shadow, Roan Antelope.
2—Well Played, Bradon Light, Epidawn.
3—Fretwork, Crazy Jane, Edelweiss.
4—Risque, Ladana, Parry.
5—Faireno, Economic, War Hero.
6—Captain Jerry, All Ablase, Ipral.

Czech Prince Killed When Racers Crash

BY SIGRID SCHULTZ.
[Chicago Tribune Press Service.]

BERLIN, May 22.—Prince George Lubkowitz was killed in an international motor race over the Avus motor track today. The 25 year old Czech prince was competing in a contest for large cars against the most famous drivers of six other nations.

Seeking to pass another driver on the first curve, Prince Lubkowitz's car apparently touched the other and a tire was torn off. The car turned off the track and capsized, flinging the prince over the fence onto a neighboring railway line. His skull was fractured.

Three hundred thousand spectators, including the former crown prince of Germany, lined the twelve mile course. The race evolved into a duel between the streamlined Mercedes-Benz driven by Manfred von Brauchitsch of Berlin, and an Alfa Romeo driven by Germany's famous racer, Rudolf Caracciola.

Better Don's Records.

Over 184 miles they roared almost wheel to wheel. Caracciola was just ahead nearly the entire distance, but in the last round Brauchitsch swept to the front and snatched victory. He averaged 121½ miles an hour.

The Frenchman, Bouriat, driving a Bugatti, bettered Kaye Don's three year old world record for 50 kilometers and 50 miles, averaging 125.37 and 125.68 miles an hour, respectively.

Earl Howe of England won easily in a 123 mile race for medium cars. His Delage reeled off round after round with clockwork regularity at 110 miles an hour, and he finished over two rounds or twenty-four miles ahead of his nearest rival, Rudolf Steinweg of Munich, driving an Amilcar.

Campbell Forced Out.

The world speed king, Sir Malcolm Campbell, was eliminated in the first round by a broken oil pipe. The only woman competitor, Frau Beatrice Gilka, also dropped out in the first round due to gear trouble.

Two English baby Austin cars finished first and second in the smaller car division. The first was driven by James Barnes and averaged 88 miles an hour.

Before the races, Germany's champion motorcyclist, Ernst Henne, set a new world record for a five kilometers flying start. Riding a 500 cubic centimeter machine, Henne recorded 123.84 miles an hour, which is 3.39 miles better than the record set by the Briton, Handley, two years ago.

WOOD, MANGIN WIN AS FRENCH TOURNEY STARTS

AUTEUIL, France, May 22.—(AP)—The French hard court tennis championships opened in Roland Garros Stadium today and presented Sidney B. Wood of New York and Gregory S. Mangin of Newark, N. J., an opportunity to win their first match in the men's doubles in straight sets. Wood and Mangin disposed of the French combination of Bernie Berthet and Jean Couiteas, 7-5, 6-2, 6-1.

A scattering few other matches were played but the only other American involved was Elizabeth Ryan, veteran Californian who has made her home in England for many years. Miss Ryan and Jacques Brugnon of France won an easy match form Hedwiga Rudowska and Jean Goldryn of Poland.

Helen Wills Moody, overwhelming favorite to win the women's singles title, was to have partnered Wood in a mixed doubles test against Doris Cauters of Holland and Herman Matejka of Austria, but the match was postponed.

Tilden Beats Nusslein Decisively, 6-1, 6-0

Long Beach, L. I., May 22.—[Special.]—William Tilden, world's professional tennis champion, scored the most decisive victory of his many meetings with Hans Nusslein of Germany today at the Lido Country club. The youthful German champion salvaged only one game from the match, which went at 6-1, 6-0.

Who's Who in Women's Golf
By Betty Eckersall

[This is the twelfth of a series of articles on prominent women golfers in the Chicago district.]

MRS. ROSE MARSHALL.

Mrs. Rose Marshall of Marquette park is one of the outstanding golfers competing in the Chicago district. She has been in active competition for seven years and holds the city championship, which she won last year by defeating Mrs. Daniel Meany of Cog Hill at Marquette park, 6 and 4. Mrs. Marshall also won the city title in 1929.

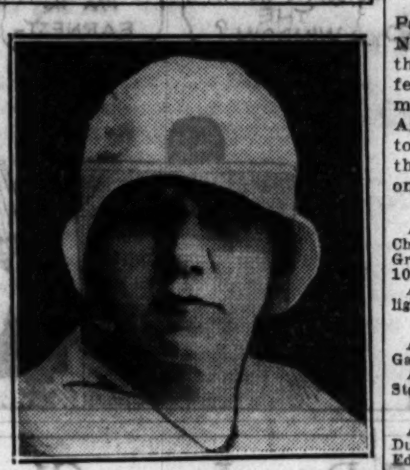

MRS. ROSE MARSHALL.

Mrs. Marshall has attended the opening of several clubs this season and competed with her customary success. Her putting with the new ball has been more accurate and her drives, which were always consistently straight and long, have gained more yardage, she says.

Mrs. Marshall does two things equally well—housekeeping and playing golf.

"I do all my own housework in the morning and always find time for a round of golf in the afternoon," she said. "It gives a woman an interest in life if she has some outside hobby. My husband is entirely in sympathy with my golf and often gives me valuable advice concerning my game."

It is said Mrs. Marshall usually wins the family golf tournaments, too.

Mrs. Marshall will defend her Marquette Park and city titles this year. She also contemplates entering other Chicago district and western tournaments.

Hey, Fishers! Trout Biting in Michigan

BY BOB BECKER.
[Chicago Tribune Press Service.]

Blaney, Mich., May 22.—The trout streams here in the upper peninsula never looked more inviting than at this time of the year, when marsh marigolds flash their golden color along the streams, and the migrating birds give the fisherman occasional bursts of music from the alder thickets and the cedars along the banks. Although the streams still are a little high from recent rains and the crafty and capricious brook trout are well fed, it has been possible to fool them with rod, line, and lure, so visiting fishermen cannot complain about their days in the open.

With four impatient anglers in our party, the automobile that leaves Blaney each morning and carries us to the fishing country behaves much like a milk train that stops at every crossing. Each fisherman must have an undisturbed stretch of water to fish, where he will have no competition from other members of the party, so the car travels a short distance over the twisting sand road that crosses the sand plains near the big and little Fox rivers before stopping to disgorge a fisherman who is decorated in all his finery.

Little Fox Is First Stop.

The other day the "fisherman's special" stopped first on the Little Fox, a dandy little trout stream, to let out Norwood Bard, Chicago sportsman. Then the automobile hurried to the Big Fox and here Carroll Gray Jr., La Salle street banker, stalked off to the river to fish downstream for several miles. Then old Alex, the fishing veteran of the village of Germfask who acts as chauffeur, drove us over to the Driggs river and there the two of us donned waders and started downstream.

We were supposed to return to the Big Fox for lunch around 3 o'clock, but the trout of the Driggs caused us to forget appointments, so it was around 6:30 when Alex drove us back over the sand plains to find the other irate passengers. Everybody had fish, with Gray's 14 inch trout from the Big Fox the biggest red spotted trout of the day.

Fish Found in Deep Holes.

Although the water still is above normal in these streams so that trout can roam over any part of them, we found our fish in the deep holes next to snags and logs or in the bends of the stream.

Food is plentiful, so much so that nearly every trout that we examined had plenty of fat.

Minor Leagues

AMERICAN ASSOCIATION.

	W	L	Pct.		W	L	Pct.
Indpls	21	11	.656	Kan. City	19	17	.528
Mpls.	23	13	.639	Louisville	11	20	.355
Columbus	20	15	.571	St. Paul	10	23	.303
Milwaukee	18	14	.563	Toledo	9	22	.290

EASTERN LEAGUE.

	W.	L.	Pct.		W.	L.	Pct.
Sp'gfield	14	8	.636	Hartford	11	12	.478
Allentown	12	8	.600	Albany	9	11	.450
Richmond	13	10	.565	N. Haven	9	14	.391
B'dgeport	2	8	.525	Norfolk	7	13	.350

TEXAS LEAGUE.

	W.	L.	Pct.		W.	L.	Pct.
Beaumont	24	13	.649	Longview	18	20	.474
Dallas	21	16	.568	S. Antonio	18	20	.474
Houston	21	16	.568	Galveston	17	20	.459
Ft. Worth	20	18	.526	Tyler	11	27	.289

SOUTHERN LEAGUE.

	W.	L.	Pct.		W.	L.	Pct.
C'tanooga	26	11	.703	Little Rock	17	21	.447
Memphis	28	13	.683	Atlanta	15	23	.395
B'ingham	22	19	.537	N. Orleans	16	25	.390
Nashville	18	19	.537	Knoxville	15	26	.366

PACIFIC COAST LEAGUE.

	W.	L.	Pct.		W.	L.	Pct.
Los Ang.	27	18	.600	Sacramento	23	24	.489
Hollyw'd	27	20	.574	Oakland	22	24	.478
San Franc.	26	20	.565	Seattle	21	26	.447
Portland	24	23	.511	Missions	16	31	.340

NEW YORK-PENN LEAGUE.

	W.	L.	Pct.		W.	L.	Pct.
Hazelton	16	3	.842	Bington	7	10	.412
Harrisb'g	12	6	.667	Elmira	5	10	.333
York	10	8	.556	Wil'msp't	6	13	.316
Wilk're	11	9	.550	Scranton	5	13	.278

YESTERDAY'S RESULTS.

AMERICAN ASSOCIATION.
Louisville, 7-5; Toledo, 2-1.
Minneapolis, 7-7; Kansas City, 6-5.
Milwaukee, 2-0; St. Paul, 1-0.
[Second game called in fifth; Sunday law.]
Indianapolis, 11; Columbus, 2.

THREE EYE LEAGUE.
Quincy, 7; Peoria, 12.
Danville, 5; Decatur, 2.
Springfield, 7-5; Terre Haute, 6-4.

INTERNATIONAL LEAGUE
Rochester, 6-7; Buffalo, 5-4.
Jersey City, 9-3; Baltimore, 7-4.
Montreal, 3-6; Toronto, 1-5.
Newark, 13-8; Reading, 10-5.

SOUTHERN ASSOCIATION.
Little Rock, 13-2; Birmingham, 5-5.
Chattanooga, 11; Nashville, 5.
Memphis, 12-4; New Orleans, 10-1.
Knoxville, 8-13; Atlanta, 7-3.

TEXAS LEAGUE.
Beaumont, 6; Houston, 4.
Dallas, 4; Fort Worth, 0.
Longview, 4; Tyler, 3.
San Antonio, 3; Galveston, 2 [18 innings].

MISSISSIPPI VALLEY LEAGUE.
Rock Island, 5; Keokuk, 4.
Dubuque, 9; Burlington, 0.
No others scheduled.

PACIFIC COAST LEAGUE.
Los Angeles, 5-5; San Francisco, 1-2.
Portland, 5-1; Oakland, 0-0.
Sacramento, 14-7; Seattle, 2-1.
Hollywood, 5-2; Missions, 2-3.

EASTERN LEAGUE.
Richmond, 5-3; Bridgeport, 2-9.
Norfolk, 5; Allentown, 3.
Albany, 8; Newhaven, 2.
Springfield, 14; Hartford, 8.

WESTERN LEAGUE.
Tulsa, 2-2; Wichita, 1-1.
St. Joseph, 10-4; Oklahoma City, 1-2.
Des Moines, 17-7; Denver, 8-6.
Pueblo, 10-15; Omaha, 3-14.

MISSISSIPPI VALLEY LEAGUE.
Keokuk, 2; Rock Island, 5.
Davenport, 0; Waterloo, 8.

NEBRASKA STATE LEAGUE.
Lincoln, 7-2; McCook, 5-1.
Grand Island, 7-11; North Platte, 8-9.
Beatrice, 7-11; Norfolk, 6-4.

Germany to Send Sixteen Swimmers to Olympics

LEIPZIG, Germany, May 22.—(AP)—The German Swimming association today voted to send a team of 16 to the Olympic games at Los Angeles.

RAIN, ENGINE TROUBLE HALT MISS TURNBULL

GARDONE, Riviera, Italy, May 22.—(AP)—Rain and engine trouble spoiled the opening of the third annual international motor boat regatta on Lake Garda today for Loretta Turnbull, Monrovia, Cal., girl pilot.

Miss Turnbull, who enjoyed spectacular success in this competition last year, won the first heat of the Fasano cup race for outboards by 50 yards, but finished sixth in the second heat when her boat developed motor trouble.

Rupert Turnbull, one of Loretta's brothers, dropped out of the first heat because of motor trouble. Another, Raymond, placed just ahead of his sister in the second heat.

Miss Turnbull covered the 12 kilometers of the first heat in 12 minutes 24 seconds.

Rain forced cancellation of the latter half of the opening day's program.

Austria Ties Czechs to Clinch Soccer Cup Lead

PRAGUE, Czechoslovakia, May 22.—(AP)—Austria's soccer football team held Czechoslovakia to a 1-1 tie today and virtually clinched the European cup. Austria now leads Italy by one point in the standings and each has only one more game to play. Austria's final match, with Switzerland, is considered an almost certain victory, while Italy must face the crack Czechoslovakian outfit.

ADAMS WINS TWO RACES ON IOWA AUTOMOBILE CARD

Cedar Rapids, Ia., May 22.—(AP)—Speed Adams of Marion took first places in the 15 mile sweepstakes and five mile race and fourth in the handicap five lap event in the automobile program here today.

Mauri Rose of Dayton, O., tied Adams in qualifying time, won the handicap race and was in front of the field in the sweepstakes until forced into second position at the finish because of engine trouble.

Johnny Sawyer of Detroit was first in the five mile consolation race and A. E. Foley of Chicago was second, with Wesley Breeding of Aurora, Ill., third.

JAMES BREAKS 146 TARGETS TO WIN TRAPSHOOT

C. R. James broke 146 targets to win the registered 16 yard shoot at the South Shore Country club traps yesterday. L. E. Lowry was second with 142, while Dr. E. Davis and Jules Boand tied for third with 140.

Dr. H. E. Timm won the doubles event with 43 targets. L. E. Lowry also broke 43, but lost on the draw. W. C. Peacock was third with 41.

Home Run Leaders

Foxx, Athletics	14	Terry, Giants	9
Ruth, Yankees	10	Collins, Cardinals	9

PAULINO, WALKER BOUT THURSDAY IS WEEK'S BEST

Paul Meets Pena for Battalino's Title.

New York, May 22.—(AP)—Heavyweights in Madison Square Garden and featherweights in Detroit headline the national boxing schedule this week.

In the Garden Thursday night, Mickey Walker meets Paulino Uzcudun in a ten round bout. Walker will be favored to win, but he may find Paulino a difficult opponent. The Basque has seen his best days, but he still is a hard man to beat, being apparently impervious to punishment.

At Detroit the same night, Tommy Paul of Buffalo and Johnny Pena of New York box the 15 round final of the National Boxing association's featherweight championship tournament. The winner will receive N. B. A. recognition as successor to Christopher [Bat] Battalino, who vacated the throne several months ago. Bouts on the national schedule include:

MONDAY.

At San Francisco—Gaston Lecadre vs. Charley Cobb, welterweights, and Tommy Grogan vs. Goldie Hess, lightweights, each 10.

At Boston—Joe Knight vs. Charlie Belanger, light heavyweights, 10.

TUESDAY.

At Los Angeles—Joey Goodman vs. Ceferino Garcia, welterweights, 10.

At Portland, Ore.—Fred Steele vs. Frank Stetson, welterweights, 6.

WEDNESDAY.

At Philadelphia—Benny Bass vs. Harry Dublinsky, Tony Falco vs. Pat Igoe, and Eddie Cool vs. Joey Costa, all lightweights, each 10.

At Seattle—Young Jack Thompson vs. Leonard Bennett, welterweights, 6.

At San Francisco—Kenny Austin vs. Madison Dix, welterweights, 8.

THURSDAY.

At New York—Paulino Uzcudun vs. Mickey Walker, heavyweights, 10; Ralph Ficucello vs. Vicente Parille and Nate Brown vs. Arthur Huttick, heavyweights, each 8; Johnny Oakie vs. Enzo Fiermonte, middleweights, 8.

At Detroit—Tommy Paul vs. Johnny Pena, featherweights, 15.

At Spokane—Sidney Brent vs. Hank Vogt, welterweights, 6.

At Tacoma—Jimmy Britt vs. Jimmy Harrison, welterweights, 6.

FRIDAY.

At San Francisco—Andy Divodi vs. Jimmy Evans, welterweights, 10.

At Hollywood—Al Morro vs. Paul Swiderski, heavyweights, 10.

SATURDAY.

At New York—Phil McGraw vs. Teddy Martin, welterweights, 6.

SIGWALT, DAVIS TIE FOR FIRST IN CASTING EVENT

C. R. Sigwalt and Eddie Davis tied for first honors in the weekly fishermen's contest of the Lincoln Park Casting club yesterday, each scoring 98 per cent in the ⅜ ounce accuracy bait event. Their marks were only 1 point below the national record for the event.

A. J. Naugle won the ⅝ ounce cast and P. S. Gilbertson and Davis tied for first in the dry fly event at unknown distance. Summaries:

⅜ OUNCE ACCURACY BAIT—C. R. Sigwalt and Eddie Davis, tied for first, 98 per cent; A. J. Naugle, 97 per cent, third.

⅝ OUNCE ACCURACY BAIT—Won by A. J. Naugle, 95 per cent; William Mueller, 93 per cent, second; G. B. Almy and Eddie Davis tied for third, 92 per cent.

DRY FLY UNKNOWN—P. S. Gilbertson and Eddie Davis tied for first, 93 per cent; Charles McDonald, 87 per cent, third; Wally Brewer, 86 per cent, fourth.

Travers and Howell Lose Olympic Fund Exhibition

Baltimore, Md., May 22.—(AP)—Jerome Travers, four times holder of the national amateur golf championship of nearly a score of years ago, and Billy Howell, youthful Richmond star, lost an exhibition match, 5 and 4, on the Roland Park course today to the Baltimore brothers, B. Warren Corkran and D. Clarke Corkran. The exhibition was played for the benefit of the Olympic fund.

Fight Cards

TONIGHT.
MARIGOLD GARDENS.
[Broadway and Grace streets.]
Ralph Lubansky vs. Bon Messina.
Tim Winters vs. Reuben Meyer.
Jim Christy vs. Al Tolin.
Barney Hassen vs. Joe Haines.
Dave Olalde vs. Lynn Thompson.
Art Mitchell vs. Joe Halla.
George Jonason vs. Charley Stevens.

TOMORROW NIGHT.
WESTERN STADIUM.
[Western and Devon avenues.]
Nick Scialaba vs. Georgie Goodman.
Leo Rodak vs. George Haberski.
Joe Roman vs. Tony Muscarello.
Bud Marcy vs. Gene Weiss.
Gene Higgins vs. Tony Delisio.
Johnny Farrell vs. Harold Lamby.
Bud Ginter vs. Frankie May.
One other bout.

11 from U. S. Play in British Amateur Golf

MUIRFIELD, Scotland, May 22.—(AP)—Even in an off year of international golf eleven Americans will be among the 235 starters in the 1932 British amateur tournament, which opens tomorrow at the old Homestead course near the Gullane hills.

Eighteen hole matches mornings and afternoons will continue the thinning process until finalists emerge for the thirty-six hole windup Saturday.

Martin Heads Americans.

The American contingent, headed by Dave Martin, California champion, is a handful of ambitious youths. Joshua Crane, Brookline, Mass.; Leonard Martin of Rye, N. Y.; Ross Thompson, Uniontown, Pa., and Clive Alvord, Greenwich, Conn., are the others from American clubs. Dave Martin is in the hardest quarter of the draw, along with three British Walker cup players.

The men from the U. S. A. are supported here by a half dozen Americans who play more golf on this side of the Atlantic than at home. They are Paul Azbill, Sunningdale; Douglas Grant, St. George's; Stuart Scheftel, Addington, former British boy champion; Carles and Robert Sweeney, Prince's club, both on the Oxford university team, and their uncle, Frank Sweeny, a London business man, formerly of Los Angeles.

Smith Defending Champion.

Americans do not figure in the championship field so strongly as in the years when the Walker cup matches are held here. Still, the British title chase is the biggest lottery of golf. A little known player, Eric Martin Smith, won it last year.

Even Bobby Jones himself took three shots to bag the trophy once. Only Jesse Sweetser in 1926 and Jones in 1930 have won it among American home-breds.

GRIFFITH AGAIN TO OPEN MALLOY'S OUTDOOR SEASON

Tuffy Griffith, who opens the outdoor boxing season for Mique Malloy at White City next Monday night against Jack Roper, California heavyweight, fought Malloy's first open air show at the south side arena last summer. He met Paul Pantaleo, former Tilden High school football player, and receipts were $12,000.

Roper is a fairly good boxer, punches hard with either hand and can absorb punishment. He has fought George Godfrey, Jack Gross and Angus Snyder, among others. The California fighter is to start boxing with Baxter Calmes and Willie Oster today at the Arcade gymnasium where Griffith also is training. Roper is said to have won 45 of his 50 professional bouts.

BENTON WINS, 5 TO 3.

Benton, Ill., May 22.—[Special.]—The Benton Coca-Colas defeated the Johnston City Merchants here today, 5 to 3.

WASHINGTON PARK
RACE TRACK
30 DAYS HIGHEST CLASS HORSE RACING
BRILLIANT OPENING TODAY
7 RACES—FIRST 2:15 P. M.
WASHINGTON PARK HANDICAP
Fastest Thoroughbreds in Training to Compete
TRANSPORTATION—Illinois Central electrified trains from Randolph to Washington Park in 30 minutes. Special trains at 9:30 A. M., 12:30, 12:50, 1:10, 1:30 P. M. First returning train after sixth race. Last train 6:30, except on Saturdays, Decoration and Derby Days, at 7:30 P. M.
MOTOR ROUTE—South on Michigan Boulevard; follow route No. 1 direct to track entrance.
ADMISSION—$2.20 to Grandstand, $3.50 Additional to Clubhouse.
AMERICAN DERBY—JUNE 18
AMERICA'S GREATEST RACE
DERBY RESERVATIONS—Room 730 Congress Bank Bldg., Congress and Wabash; Ph. Harrison 3654 or Race Track Ph. Homewood 825.
MATT J. WINN, President — STUYVESANT PEABODY, Vice President — C. W. HAY, Gen. Manager

AUTO RACES
$5.00 TO INDIANAPOLIS AND RETURN
Good in Coaches Only
$7.30 Good in Pullmans
● Low Round Trip Fares To Other Points, Account MEMORIAL DAY
TRAVEL BY TRAIN—FAST—SAFE—COMFORTABLE
Ask Agent for further information
MONON ROUTE

Only 30 Minutes
From Downtown Direct to Grand Stand
28 Minutes from Van Buren Street
26 Minutes from Roosevelt Road
WASHINGTON PARK RACE TRACK
Summer Race Meet—May 23rd to June 25th, inclusive
Illinois Central Electric
Non-Stop 1:30 P. M. Specials
FIRST RACE 2:15 P. M.
Other trains at convenient departures — complete schedules below:

(Daylight Saving Time)	A. M.	P. M.	P. M.	P. M.	P. M.	P. M.	P. M.
Lv. Randolph St.	9:30	12:30	12:50	1:10	1:30	1:50	2:38
Lv. Van Buren St.	9:32	12:32	12:52	1:12	1:32	1:52	2:40
Lv. Roosevelt Rd.	9:34	12:34	12:54	1:14	1:34	1:54	2:42
Lv. 53rd St.	9:41	12:40	1:00	1:20	....	2:01	2:49
Lv. 63rd St.	9:44	12:43	1:03	1:23	....	2:04	2:52
Lv. Kensington	9:54	12:52	....	1:32	....	2:13	3:01
Lv. Harvey	10:02	1:01	....	....	....	2:26	3:13
Ar. RACE TRACK	10:10	1:07	1:25	1:47	2:00	2:32	3:19

(Columns marked: Special, Special, Special, Special, Non-Stop Special)

Race Specials run direct to Race Track Grand Stand. Consult any Suburban Ticket Agent for time of trains from stations not shown above. The 1:50 p. m. and 2:38 p. m. trains are regular suburban trains and passengers will be transferred at Harvey to trains direct to Race Track Grand Stand.
RETURNING—Trains will leave Grand Stand at Race Track at 3:45 p. m. and 4:30 p. m., making direct connections with fast trains leaving Harvey at 3:55 p. m. and 4:39 p. m. Special Through Trains to the city will leave Grand Stand at Race Track—first train to Randolph St. 10 minutes after 6th race. Additional specials to Randolph St. at frequent intervals. Last train 6:30 p. m., except Saturdays and Memorial Day, 7:30 p. m. Stops will be made at 63rd St., 53rd St., Roosevelt Road and Van Buren St. Last two trains will also stop at Harvey and Kensington.
(All time shown is Daylight Saving Time)
AMERICAN DERBY—JUNE 18th
OTHER FEATURE DAYS
Washington Park Handicap—May 23 | Illinois Oaks—June 4
R. M. Sweitzer Handicap—May 28 | Thos. Curran Memorial—June 11
Debutante Stakes—Memorial Day | Peabody Memorial—June 25
LOW ROUND TRIP FARES
Randolph St. $1.00 | Roosevelt Rd. $1.00 | Kensington $0.50
Van Buren St. 1.00 | 53rd St. .80 | Harvey .20
63rd St. .75
Proportionate charges from intermediate points.
Ask any Ticket Agent for details, or Phone Harrison 7620
ILLINOIS CENTRAL ELECTRIC
The Fastest and Most Comfortable Way to the Races
LEAVE YOUR CAR AT HOME—AVOID CONGESTED ROADS

CLARK'S PITCHING WINS 2 TO 1 DUEL FOR BROOKLYN

Holds Giants to 5 Hits, Shades Schumacher.

Brooklyn, N. Y., May 22.—(AP)—Bill Clark held the Giants to five hits in a pitching duel against Hal Schumacher today and the Dodgers won the series final from their rivals from across the river, 2 to 1.

Schumacher opposed Clark for seven innings, yielding nine hits and fanning eight, but he was found for the winning run in the sixth. Tony Cuccinello walked, took third on Wright's single and worked the squeeze play perfectly to score on Al Lopez's safe bunt. Lopez also drove in the other run, sending Wright home with a double. Score:

NEW YORK.	Ab	R	H	P	A	BROOKLYN.	Ab	R	H	P	A
Critz,2b	4	0	2	1	6	Fred'ck,cf	3	0	1	3	0
Allen,lf	4	0	0	3	0	O'Doul,lf	3	0	1	3	0
J.del'n,cf	4	0	0	0	0	Stripp,3b	4	0	0	0	3
Terry,1b	4	0	0	10	1	Wilson,rf	3	0	0	1	0
Ott,rf	3	0	1	1	0	Cuelle,2b	3	1	2	2	4
Jackson,ss	3	0	0	3	0	Wright,ss	4	1	2	2	4
Vergez,3b	3	0	1	0	1	Lopez,c	4	0	2	4	0
Hogan,c	3	0	0	10	2	Kelly,1b	4	0	1	11	0
Schum'r,p	2	0	0	0	2	Clark,p	4	0	0	0	3
Bell,p	0	0	0	0	0						
	*31	1	5	24	12		32	2	9	27	14

*Fullis batted for Schumacher in 8th.

New York	010	000	000—1
Brooklyn	000	101	00*—2

Errors—Wright, Kelly. Runs batted in—Vergez, Lopez (2). Two base hits—Lopez, Lindstrom. Three base hit—Ott. Stolen bases—Critz, Wright, Lopez. Double plays—Hogan to Critz. Wright to Cuccinello to Kelly. Bases on balls—Clark, 1; Schumacher, 3. Struck out—Clark, 2; Schumacher, 8; Bell, 1. Hits—Schumacher, 9 in 7 innings. Hit by pitcher—Schumacher (Frederick). Losing pitcher—Schumacher. Umpires—Barr, Rearden and Quigley. Time—2:03.

CARDS BREAK EVEN.

St. Louis, Mo., May 22.—(AP)—Steve Swetonic's pitching gave the Pittsburgh Pirates the first game of a twin bill with the Cardinals here today, 5 to 1. "Wild Bill" Hallahan pitched the Cardinals to victory in the nightcap, 5 to 3. Swetonic held the champions hitless until the seventh inning when Pepper Martin made a homer. Hallahan struck out eight Pirates, increasing his total to 51 for the season. Scores:

FIRST GAME.

PITTSBURGH.	Ab	R	H	P	A	ST. LOUIS.	Ab	R	H	P	A
L.Wan'r,cf	4	0	0	3	0	Orsatti,lf	3	0	0	3	0
P.Wan'r,rf	4	1	3	3	0	Watkins,rf	3	0	1	2	0
Vaugh'n,ss	4	0	0	1	3	Frisch,2b	4	0	0	4	1
Traynor,3b	4	0	1	2	1	Collins,1b	3	0	0	8	0
Barbee,lf	4	0	1	3	0	Martin,cf	4	1	2	2	0
Suhr,1b	4	1	1	10	0	Wilson,c	4	0	0	6	2
Piet,2b	3	0	2	0	3	Gelbert,ss	4	0	1	1	2
Grace,c	3	0	0	6	1	Delker,3b	1	0	0	1	1
Swetonic,p	3	0	1	0	2	C'gham,3b	0	0	0	1	0
						Dean,p	2	0	0	0	0
						Sherdel,p	0	0	0	0	2
						Carleton,p	0	0	0	0	1
						†Hend'ck	0	0	0	0	0
	34	5	12	27	8		*30	1	3	27	11

†Batted for Delker in seventh.
*Bottomley batted for Sherdel in seventh; Blades for Cunningham in ninth, and Pepper for Carleton in ninth.

Pittsburgh	001	004	000—5
St. Louis	000	000	100—1

Errors—Barbee, Wilson, Dean. Runs batted in—L. Waner, Barbee, Suhr, Piet, Grace, Martin. Two base hits—P. Waner, Suhr, Watkins. Home runs—Martin, Sacrifices—P. Waner, Vaughan, Swetonic. Double play—Piet to Vaughan to Suhr. Bases on balls—Swetonic, 3; Dean, 2. Struck out—Swetonic, 4; Dean, 3. Hits—Dean, 7 in 5 1-3 innings; Sherdel, 1 in 1 2-3; Carleton, 4 in 2. Losing pitcher—Dean. Umpires—Stark and Klem. Time, 1:52.

SECOND GAME.

PITTSBURGH	Ab	R	H	P	A	ST. LOUIS.	Ab	R	H	P	A
L.Wan'r,cf	4	0	3	4	0	Orsatti,lf	4	2	2	0	0
P.Wan'r,rf	4	0	1	2	0	Watkins,rf	4	0	1	2	0
Vaugh'n,ss	4	0	1	1	0	Frisch,2b	4	0	1	4	4
Traynor,3b	4	0	1	1	1	Collins,1b	3	1	1	8	0
Barbee,lf	4	1	1	4	0	Martin,cf	3	1	0	3	0
Suhr,1b	4	0	1	8	0	Gelbert,ss	4	0	1	1	4
Piet,3b	4	0	2	2	2	Delker,3b	3	0	0	1	1
Grace,c	4	2	2	3	3	Manenso,c	4	0	1	8	2
Harris,p	0	0	0	0	0	Hallahan,p	3	1	1	0	0
Chagnon,p	0	0	0	0	0						
Swift,p	0	0	0	0	0						
†Groski'r	1	0	1	0	0						
	36	3	13	24	8		32	5	8	27	11

†Batted for Harris in sixth.
‡Comorosky batted for Chagnon in eighth and Brewster for Swift in ninth.

Pittsburgh	000	001	011—3
St. Louis	002	101	10*—5

Errors—Vaughan, Watkins. Frisch (2). Runs batted in—Orsatti (2), Mancuso, Collins, Frisch, P. Waner, Vaughan, Piet. Two base hits—Mancuso, Orsatti, Frisch. Home runs—Orsatti, Collins. Double plays—Gelbert to Frisch to Collins; Frisch to Collins. Bases on balls—Harris, 2. Struck out—Harris, 1; Chagnon, 1; Hallahan, 8. Hits—Harris, 4 in 5 innings; Chagnon, 4 in 2; Swift, none in 1. Losing pitcher—Harris. Time, 1:48.

BOZEMAN BULGER, SPORTS WRITER, DIES SUDDENLY

Lynbrook, L. I., May 22.—[Special.]—Lieut. Col. Bozeman Bulger, sports writer, columnist, playwright, and soldier, died suddenly this morning following a heart attack. He was in his 55th year. When word of his death went out the flags at Yankee stadium and at Ebbets field were placed at half staff.

Bozeman Bulger was one of the pioneers in baseball reporting, famous for his wit as well as for his thorough knowledge of the sport. He acted as official scorer for teams in both the National and American leagues, traveled extensively with the New York Giants, the Yankees, and Brooklyn, and wrote volumes about the big figures in baseball.

He was born Nov. 22, 1877, in Dadeville, Ala. He frankly admitted, later in life, that as a youth he was not a good baseball player—never got beyond a place on the village team—but he loved the sport. He was graduated from the University of Alabama with a law degree and worked for a time in the office of his father, William Bulger, a prominent attorney in Birmingham. Later he was secretary to Representative Oscar Underwood of Alabama, later a senator. He quit the law for newspaper work.

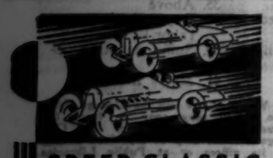

SPEED CLASSIC
INDIANAPOLIS
MONDAY, MAY 30
$6 ROUND TRIP
5 DAILY BUSES
Similar Low Fares Everywhere Every Day . . 60 Day Return Privileges.
Phone WABash 7700
Union Bus Depot, 1151 S. Wabash; Loop Depots, 164 N. State, 112 W. Randolph, 505 W. Madison. South—6302 Stony Island. North—Wilson and Broadway.
GREYHOUND Lines

MOON MULLINS—PARTING PARTNERS

Sox Win Two from Tigers, 3-2 and 8-7

[Continued from first sport page.]

which Appling was barely able to knock down. Stone stopped at second when Gehringer singled to right. White forced Gehringer, Jones to Appling, Stone halting at third. Johnson singled over second, Stone scoring and White stopping at second. Richardson flied to Funk and then Johnson stole third. Ruel ran the count to three balls and two strikes, then singled to left, White scoring and Johnson stopping at second. Wyatt flied to Funk.

The fifth witnessed the retirement of Jones. Davis was thrown out by Appling. Rogell gained first on Blue's fumble. Stone grounded to Blue, who threw to Kress and forced Rogell. Jones covered first in the hope of completing a double play and was spiked by Stone. After the game was resumed, with Gregory pitching, Stone reached second on a wild pitch, but Gehringer fouled to Grube.

Wham! Kress Knocks Homer.

The second hit off Wyatt tied the score in the sixth. Selph started things with a walk. He paused while Seeds fouled to Ruel, and then Kress knocked his homer, a handsome drive into the left field grandstand, scoring Selph ahead of him. Blue singled to right, but was doubled when he got the funny notion he could go to third while Richardson was throwing out Hodapp.

It was in the eighth that Stone pulled one for the book. Jonathan led off the session with a triple to center. The young man arose from his slide, stepped off the bag to take a kick at it for luck or something, and, as he drew back his boot, Selph, who had just received the ball, tagged him. Gehringer and White furnished the other two outs in a hurry.

Blue started the ninth with a fly to White. Then Hodapp slammed his homer well into the left field lower stand, giving the Sox their first 1932 victory over the Tigers at Comiskey park.

SECOND GAME

The first inning of the second game was all for the pitchers. Davis, Rogell and Stone couldn't get the ball out of the infield for the Tigers, and Bridges fanned Funk, made Selph pop to Gehringer and fanned Seeds.

Gehringer opened the second inning with a single to left, but was doubled when Blue reached out with one hand and grabbed White's drive an inch from the ground and got to first before Charley could get back. Appling threw out Johnson.

The Tigers again in the second game selected the fourth as the inning in which to launch production. Rogell open with a single to center and went to third on Stone's single to right. Stone stole second and after Seeds had caught Gehringer's foul, Rogell scored and Stone took third. White grounded to Appling and Stone was out at the plate, Appling to Grube. Johnson ended it with a fly to Funk.

The first hit off Bridges was the single with which Funk launched the Sox fourth. Selph walked. Seeds bunted and forced Funk at third. Bridges to Richardson. Kress singled to left, Selph scoring the tying run and Seeds stopping at second. Bridges diverted Blue's smash to Gehringer, who proceeded with a double play which was recorded Bridges to Gehringer to Rogell to Davis.

Richardson pushed off the fifth with a single to center and stopped at third when Hayworth doubled along the left foul line. Bridges lined to Seeds and Richardson made no effort to score until Seeds' throw evaded Grube. Then he walked home and Hayworth reached third. Davis fled to Funk and Hayworth scored after the catch.

Grube walked with two out in the fifth and stopped at second on Lyons' single to center. Funk walked, filling the bases, but the bubble burst when Selph knocked the first pitch for a nice fly to Johnson.

Escape Trouble in Sixth.

Gehringer beat out a shot off Lyons' bare hand to start the sixth, but was forced by White. Johnson put White on third with a single to right and got to second when Grube picked up Richardson's dud in front of the plate and got the putout at first. Hayworth was given an intentional pass to fill the bases, and then Bridges fanned after running the count to three balls and two strikes.

Davis walked at the outset of the seventh. Rogell bunted and beat it out, but in a desperate effort to scoop the ball to Blue, Lyons drew an error. Davis reached third and Rogell second. Stone doubled along the right foul line, scoring Davis and Rogell. Gehringer grounded to Selph, who tagged Stone going into third. White fanned, but Johnson put Gehringer on third with a single through Selph and took second when the ball was thrown to third. Richardson singled to right, scoring Gehringer and Johnson, and proceeded to third on the throw in. Lyons withdrew at this point and Faber came in. Selph threw out Hayworth.

Appling and Grube made the fourth and fifth hits off Bridges in the seventh, but Fothergill batted for Faber and there was a double play.

The Sox had some fun in the eighth. Funk and Selph walked and Seeds forced Selph. Kress doubled to the scoreboard in left center, scoring the two runners. Herring relieved Bridges and walked Blue, but Hodapp hit into a double play, Richardson to Gehringer to Davis.

WHAT A BALL CLUB!

FIRST GAME.

DETROIT.	Ab	R	H	P	A	CHICAGO.	Ab	R	H	P	A
Davis,1b	4	0	0	13	1	Funk,cf	4	0	1	6	1
Rogell,ss	4	0	0	0	7	Selph,3b	2	1	0	1	0
Stone,lf	4	1	2	0	0	Seeds,rf	4	0	0	1	0
Gehr'er,2b	4	0	1	1	0	Kress,ss	3	1	1	3	1
White,cf	3	1	1	3	0	Blue,1b	4	0	1	7	2
John'n,rf	3	0	1	2	0	Hodapp,lf	3	1	1	2	0
Rich'n,3b	3	0	1	2	2	Appling,2b	3	0	0	2	5
Ruel,c	4	0	1	3	0	Grube,c	2	0	0	4	1
Wyatt,p	4	0	0	0	2	Jones,p	1	0	1	1	1
						Gregory,p	2	0	0	0	1
	33	2	7	*25	12		28	3	5	27	12

*One out when winning run scored.

Detroit	000	200	000—2
Chicago	000	002	001—3

Error—Blue. Runs batted in—Johnson, Ruel, Kress (2), Hodapp. Two base hit—Jones. Three base hit—Stone. Home runs—Kress, Hodapp. Stolen base—White. Sacrifice—Selph. Double play—Richardson to Davis to Richardson. Left on bases—Detroit, 7; Chicago, 5. Bases on balls—Gregory, 3; Wyatt, 4. Struck out—Jones, 1. Hits—Off Jones, 6 in 4 2-3 innings; Gregory, 1 in 4 1-3. Wild pitch—Gregory. Winning pitcher—Gregory. Umpires—Hildebrand, Owens, and McGowan. Time, 1:51.

SECOND GAME.

DETROIT.	Ab	R	H	P	A	CHICAGO.	Ab	R	H	P	A
Davis, 1b	4	1	0	7	0	Funk,cf	3	1	1	3	0
Rogell,ss	5	2	3	1	3	Selph,3b	2	2	0	2	3
Stone,lf	5	0	2	1	0	Seeds,rf	4	2	0	2	0
Gehr'er,2b	5	1	2	6	4	Kress,ss	5	1	2	4	0
White,cf	5	0	0	0	0	Blue,1b	4	0	1	9	0
Johns'n,rf	5	1	1	2	0	Hodapp,lf	4	0	0	2	0
Rich'n,3b	4	1	2	2	3	Appling,2b	4	1	2	0	5
Hayw'th,c	3	1	1	7	0	Grube,c	3	1	2	5	1
Bridges,p	3	0	0	0	2	Lyons,p	2	0	1	0	0
Herring,p	0	0	0	0	0	Faber,p	0	0	0	0	0
						Fieber,p	0	0	0	0	1
	39	7	12	226	12		‡33	8	9	27	10

‡Two out when winning run scored.
*Fothergill batted for Faber in seventh and Rothrock batted for Fieber in ninth.

Detroit	000	120	406—7
Chicago	000	100	025—8

Errors—Rogell, Selph, Grube, Lyons. Runs batted in—Gehringer, Kress (3), Davis, Stone (2), Richardson (2), Seeds, Blue (3). Two base hits—Hayworth, Stone, Kress. Three base hit—Blue. Stolen base—Stone. Double plays—Blue [unassisted]; Bridges to Gehringer to Rogell to Davis; Rogell to Gehringer to Davis; Richardson to Gehringer to Davis. Left on bases—Detroit, 10; Chicago, 7. Bases on balls—Lyons, 3; Fieber, 2; Bridges, 5; Herring, 2. Struck out—Lyons, 3; Bridges, 4; Herring, 2. Hits—Off Lyons, 12 in 6 2-3 innings; Faber, none in 1-3; Fieber, none in 2; Bridges, 6 in 7 1-3; Herring, 3 in 1 1-3. Hit by pitcher—By Herring [Selph]. Winning pitcher—Fieber. Losing pitcher—Herring. Umpires—Owens, McGowan, and Hildebrand. Time—2:22.

Shaw, Aspen Qualify Cars at Indianapolis

Indianapolis, Ind., May 22.—(AP)—Wilbur Shaw of Indianapolis and Carl Aspen of Philadelphia today qualified their cars for the annual 500 mile automobile race to be run here May 30.

Shaw pushed his eight cylinder rear drive car around the course at an average speed of 114.326 miles per hour. Aspen, driving an eight cylinder near stock car, averaged 108.008 miles per hour.

Twenty-three drivers have qualified to date. Lou Moore of Hollywood, Cal., with an average of 117 miles per hour, clinched the pole position yesterday. Forty cars will be permitted to start and qualification trials will continue every day this week.

Three minor accidents occurred today but no driver or riding mechanic was injured. Fred Merzmey of Denver, Colo., crashed into the wall on the first turn in a practice spin in a four wheel drive car. The machine was so severely damaged it was said to be out of the race.

Arthur Tyson of Detroit also lost control of his car in the first turn during a practice spin. The frame of the car was damaged, but Tulio Guiotta of Kansas City, the owner, said it would be back on the course by Tuesday.

Leon Duray's two cycle speedster caught fire on the back stretch while being warmed up, but the flames were extinguished before much harm was done. Duray was uninjured.

Rejuvenated Sox Count on Gaston Today

Whatever happens this afternoon, the Cleveland Indians will be up against a more peppery team than they have seen in White Sox garments in the last seven games between the two clubs. Gaston is slated to oppose Hudlin in the opener of the three game Indian series.

Jones was cut down by Stone in the fifth inning while attempting to cover first in a prospective double play. He got a bad slash on his right heel. Later in the afternoon when Stone made a rough slide into Grube at the plate, many of the fans seemed to think Jonathan tried to give Frankie the steel also. Undoubtedly an unfair implication.

For several seasons the Sox have played their best games before the smallest crowds and their worst before the biggest gatherings. None of the 20,000 who braved overcoat weather yesterday asked for his money back.

Kress has been breaking out with the hives waiting for the spots he found yesterday. His admirers are hoping that yesterday's successes will send him on one of his well known slugging sprees.

This is Hodapp's ninth year in organized baseball, and although the records list him for every infield position he received his outfielder card only yesterday.

The Tigers made eleven hits off Lyons in the last four innings he worked. Ted never would kick about the weather, but it was a bit too chilly for him to get the best results with the arm that has caused him so much concern during the last 14 months.

Fieber was sent in as a gesture of surrender, but the big kid worked a cross fire shot with all the vigor he may display some day in a world series.

WANER BOOSTS BIG SIX MARK; CRITZ IN AGAIN

Paul Waner escaped the common affliction of falling averages among the major league batting leaders yesterday and showed the only real hitting. He went to bat eight times in a double header and hit safely the first four to add 9 points to his mark, bringing it up to .387.

Hughey Critz came back into the big six, replacing Bill Terry as third man in the National league when he hit two out of four while Terry and all the other contenders were losing points. The standing:

	G.	Ab.	R.	H.	Pct.
Foxx, Athletics	32	119	35	53	.445
Lazzeri, Yankees	27	87	10	36	.414
Hafey, Reds	27	102	21	41	.402
Dickey, Yankees	29	108	23	43	.389
P. Waner, Pirates	30	119	21	46	.387
Critz, Giants	28	126	18	44	.349

Cubs Idle Today; Open Cardinal Set Tomorrow

[Chicago Tribune Press Service.]

Cincinnati, O., May 22.—The Cubs rolled away tonight in the direction of St. Louis, where they'll loaf tomorrow. They open a two game series with the champion Cardinals on Tuesday. Guy Bush will do the pitching in the first battle and probably Lon Warneke in the second.

Sidney Weil, the Reds' president, is making a regular circus out of the national pastime. Today he had a 300 piece brass band on hand to furnish pre-game entertainment.

Bob Newsom, the big right-hander who couldn't report to the Cubs for spring training because a mule stepped on his leg, is gradually getting to the point where he can walk without a noticeable limp, but he still has a perfect impression of a mule shoe on his left shin.

The attendance today was highly satisfactory for the Red management, which has been operating in that color for some time. The paid gate was close to 24,000, all of whom are quite certain that their favorites will be in the next world series.

Charley Root is having about the worst stretch suffered by him since he became a Cub. He hasn't won a game since April 28, when he relieved Bob Smith with a tie score. On May 5 he lost a hard luck 2 to 1 decision to Brooklyn. On May 12 the Braves whipped him, 8 to 3. He tried to pitch the ninth for Grimes May 14 against Boston, and two runs cost him the game. On May 17 he was relieved by Tinning, but the Cubs nosed out the Phillies and Tinning was credited with the verdict.

WEST SIDE STAR CLUB TEAM WINS HOUR BIKE RACE

A crowd of 4,000 saw Art Cumming and Ed Triest, representing the West Side Star Cycle club, win the one hour team race sponsored by the Amateur Bicycle League of America at Humboldt Park yesterday. Cumming and Triest scored 28 points.

Andy Cajet and Fred Guth, the Belgium Henry team, were second with 26 points, while Henry Stolle and Jerry Rodman, the Belgium Barrett team, were third with 21 points.

The two mile novice event was won by Wilbur Casper of the South Chicago Wheelman.

On June 5 the league will hold a 62 mile unpaced race, in which the winner and runnerup will be sent to California to compete in the Olympic trials.

Lavergne Cardinals Beat Chicago Roamers, 9 to 4

The Lavergne Cardinals defeated the Chicago Roamers, 9 to 4, at Lavergne field yesterday.

Cubs Lose 3d in Row; Errors Costly to Root

[Continued from first sport page.]

farther than third. Root scratched a single to short to open the third, but a double play blasted this chance. Grimm was the fourth runner to survive. Gilbert muffed his pop up after one was deposed in the fifth. Two more pop ups closed the matter.

Cubs Get Going.

Business began to pick up from a Chicago standpoint when Richbourg lined a single over Grantham as the opening incident of the sixth. Billy Herman poked a slow bounding hit between first and second. Both advanced on a bunt by English, who came mighty close to beating it for a hit. Moore popped out, thereby putting the responsibility on Stephenson. The old hoss of Alabam fouled off a few and then pumped a single into left. Billy Herman followed Richbourg across the plate before Hafey's return throw could reach Lombardi. The inning ended with Hemsley bouncing to Gilbert.

Cincinnati's Herman singled over short with one out in the eighth, and Jurges immediately gave the Reds the assistance needed to convert the hit into a run. Hafey bounced to short and Jurges fumbled momentarily. After recovering he still had time to toss to Billy Herman for a forceout, but he didn't think of trying it. Instead he let go with a peg to first, and Hafey beat it easily. Giant Man Lombardi then singled to right, scoring the Babe and putting Hafey on third. A speedy double play started by Jurges cut the rally short.

Futile Bid for Tie.

Then the Cubs put in their futile bid for a tie. Moore stepped up in the ninth with a line single on which Hafey tried a shoestring catch. Stephenson was retired on a roller to Grantham. Gudat swung in Hemsley's place and planted a single in center, Moore going only to third, whence he scored on Grimm's fly to Douthit.

American Giants Beat Pittsburgh Team, 4 to 0

Willie Foster pitched the American Giants to a 4 to 0 victory over the Pittsburgh Crawfords yesterday for the Giants' fourth straight shutout victory. The teams play again today. Score:

Pittsburgh	000	000	000—0
Chicago	200	101	00*—4

6 0
2

Batteries—Radcliffe and Gibson; Foster and Hines.

MADISON BEATS SQUARES, 4 TO 1; KRUEGER STARS

Allows Only 5 Hits, Drives In Three Runs.

Butch Krueger led the Madison, Wis., Blues to a 4 to 1 victory over Logan Square yesterday at Logan square ball park. In addition to holding the Squares to five scattered hits, Krueger hit a triple in the fourth inning to score two runs and scored another in the ninth. He also handled eight chances in the field. Score:

MADISON	Ab	R	H	P	A	LOGAN SQUARE.	Ab	R	H	P	A
Hady,cf	4	0	1	2	0	Novak,3b	3	1	0	1	3
Dunn,2b	5	1	3	1	1	Allen,2b	4	0	1	5	4
Gaffke,3b	4	0	2	0	2	Fallon,1b	4	0	1	9	1
Casey,c	5	0	1	2	0	Marsh,rf	3	0	0	1	0
Elliott,lf	4	1	0	2	0	Goodm'n,lf	4	0	1	4	0
Cos'ton,rf	4	1	1	1	0	Loomis,cf	3	0	0	2	0
Len'an,1b	4	0	0	13	3	Kral'k,ss	3	0	1	2	3
Wamb'h,ss	4	0	2	2	5	Olson,c	4	0	1	3	0
Krueger,p	4	1	2	4	4	Vaughn,p	3	0	0	0	2
	38	4	12	27	15		30	1	5	27	14

Madison	000	200	002—4
Logan Square	100	000	000—1

Error—Allen. Two base hits—Allen, Fallon. Three base hits—Krueger, Dunn. Strike outs—Vaughn, 3; Krueger, 4. Bases on balls—Vaughn, 2; Krueger, 4. Double play—Dunn to Wambach to Lenahan. Umpires—Costello and Baldwin. Time—1:45.

MILLS WIN TWO.

The Mills extended their winning streak to four straight yesterday when they defeated Battle Creek, 9 to 8 and 7 to 1, in a double header at Mills stadium.

FIRST GAME.

BATTLE CREEK.	Ab	R	H	P	A	MILLS.	Ab	R	H	P	A
V'Dorn,lf	4	2	0	0	0	Atkin'n,lf	4	0	2	2	0
D'Cekel,1b	4	1	2	10	0	Ryan,2b	4	0	2	3	0
Kelly,3b	5	2	3	2	5	Daley,cf	3	3	1	0	1
Ralston,cf	5	1	2	2	0	McCar'y,rf	3	2	3	5	1
Hamm'd,c	4	0	2	2	1	Weint'b,2b	5	1	2	3	2
Steve'n,ss	4	0	0	2	1	Camp'll,ss	4	0	0	2	3
Kline,rf	5	0	0	1	0	Kend'n,1b	5	0	0	8	0
Dunne,2b	4	1	1	4	5	Stokes,c	5	1	1	6	0
Tysing,p	3	1	2	0	0	Paddock,p	3	0	0	0	0
McDon'd,p	0	0	0	0	1	Buckeye,p	1	0	0	0	0
Grimm,p	0	0	0	0	0	*Goldw'te	1	0	1	0	0
	38	8	12	26	13		39	9	14	27	10

*Batted for Paddock in eighth.
†Two out when winning run was scored.

Battle Creek	104	000	021—8
Mills	202	000	203—9

Errors—D'Cekel, Kelly, Dunne, Daley, Kenderman, Stokes. Sacrifice—Weintraub. Two base hits—McCarthy, Ralston, Kelly (2). Three base hits—Hammond, D'Cekel, Atkinson, Weintraub. Home runs—Kelly, Ralston. Struck out—Tysing, 2; Paddock, 4. Bases on balls—Tysing, 4; Grimm, 1; Paddock, 1; Buckeye, 2. Hits—Tysing, 8 in 7 1-3 innings; McDonald, 2 in 1 1-3; Grimm, 3 in 1-3; Paddock, 10 in 8 innings; Buckeye, 2 in 1 inning.

SECOND GAME.

Battle Creek	000	000	100—1
Mills	000	007	00*—7

5 2
8 2

Batteries—Fryman and Hammond; Sullivan and Taylor.

FIREMEN LOSE, 5-3.

Sheboygan, Wis., May 22.—Sheboygan took first place in the Wisconsin-Illinois league today by beating the Chicago firemen, 5 to 3.

Firemen	001	000	101—3
Sheboygan	110	000	12*—5

7 1
11 2

Batteries—Tafel, Hutchinson, and Dorsey; Hill and Byers.

GIANTS LOSE TWO.

Duffy Florals won two Wisconsin-Illinois league games from the Chicago Giants at Shewbridge field yesterday. The scores were 12 to 6 and 9 to 6. Ted Blankenship pitched the first game.

FIRST GAME.

Giants	020	000	040— 6
Duffys	300	404	01*—12

Batteries—Clay and Smith; Blankenship and Dempsey.

SECOND GAME.

Giants	003	000	201—6
Duffys	220	302	00*—9

10 1
11 0

Batteries—Hicks and Smith, Brooks; Domeier and King.

RED SOX WIN TWO.

Milwaukee, Wis., May 22.—[Special.]—The Milwaukee Red Sox today registered their second and third victories of the Wisconsin-Illinois league season by defeating the Chicago Colored All-Stars at Borchert field, 6 to 5 and 7 to 2. Two former Brewers pitchers, Dennis Gearin and Al Fons, hurled the triumphs.

HASSEL'S "ROYAL" $5.85
50 additional styles at $5.85

$8 Custom Made Shoes at HASSEL'S

Now $5.85

IN our 10 large show windows you'll see Chicago's greatest selection of marvelous custom quality shoes. Styles for the conservative and ultra smart, for street wear or sportswear—all at $5.85. This is a big saving for the man who has been paying $8, $10, and $12, a saving possible only because of Hassel's low rent location and tremendous sales volume. These shoes have gone through 67 different manufacturing operations; the custom quality is inbuilt. That's why we can guarantee them unreservedly for satisfaction or your money back.

Open Saturday Until 9

HASSEL'S
Dearborn and Van Buren

MORE QUALITY FOR LESS

SILVER GRAY SUITS
the color of the hour —and the value of the hour—at
$35

And with the new silver gray color there's style to match . . clean cut vigorous young men's style . . dignified respect-commanding men's style. With it, too, comes quality that approaches the ultimate . . needling perfection and woolen luxury that again brilliantly show our determination to give "more quality for less"

Men's suits 2nd fl.—young men's 4th fl.

MAURICE L ROTHSCHILD
State at Jackson
MINNEAPOLIS CHICAGO ST. PAUL

See us first
[Before you plan your Vacation]

Our Fares to the West are LOWEST IN YEARS

You never before have been offered such vacation opportunities.

Round Trip Fares from Chicago

YELLOWSTONE National Park $59.35
Via West Yellowstone. Includes Salt Lake City and Colorado.

ZION-BRYCE-GRAND CANYON National Parks $61.45 to Cedar City
Also Kaibab Forest, Cedar Breaks, reached by Cedar City, Utah,

BUSINESS PART OF TOWER BLOCK IS RENTED 100%

Title and Trust Reports on Property.

BY AL CHASE.

A cash balance of $69,571 is reported on hand by the Chicago Title and Trust company, which is managing the Woodlawn Tower Business block, on East 63d street, between Blackstone and Harper avenue. This is a Greenebaum Sons Investment company first mortgage 6½ per cent bond issue of $1,500,000, of which $1,332,000 is now outstanding. The Title and Trust company also reports that eighty-five of the 110 available apartments are occupied, or 77.3 per cent. All of the seventeen stores are rented and the theater is leased.

GEN. ABEL DAVIS.

The statement of cash receipts and disbursements for the period from Jan. 1, 1931, to March 31, 1932, made by the Chicago Title and Trust company, show:

Gross receipts	$230,414
Disbursements, operating expenses	56,190
Net receipts	$174,224
Interest on bonds	$ 88,311
Other disbursements	40,784
Total	$129,095
Excess of receipts over disbursements	$ 45,129
Balance at beginning of period	24,442
Cash balance March 31, 1932	$ 69,571

Gen. Abel Davis is chairman of the bondholders' protective committee. The other members are B. M. Winston, E. V. R. Thayer, Howard Loeb, John P. Olsen, Murray Wolbach, and M. E. Greenebaum. A bill to foreclose the trust deed securing the first mortgage bonds is being filed.

Hollywood-Kenmore Apartments.

The occupancy of the Hollywood-Kenmore apartments, at the southwest corner of Kenmore and Hollywood avenues on May 9, 1932, was 89.17 per cent, according to the Chicago Title and Trust company, receiver, in a statement just issued. This was a Madison and Kedzie State bank first mortgage bond issue of $850,000 at 7 per cent. It has been paid down to $812,500.

In a statement of receipts and disbursements from June 7, 1930, to April 30, 1932, the receiver shows the following:

Receipts—	
Gross income	$207,360
Disbursements—	
Operating expenses	$137,056
Insurance premiums	1,075
Purchase of furniture and carpets	6,358
1928 general taxes	12,079
1929 general taxes	13,929
Fees of attorneys for receiver	5,000
Fees of receiver	9,500
Total disbursements	$184,997
Cash in receiver's hands April 30, 1932	$ 22,363

The bonds of this issue were called on April 8, 1930 for deposit with the Chicago Title and Trust company. Abel Davis is chairman of the bondholders' protective committee. Walter C. Palmer is secretary.

Versailles Apartments.

A decree of sale has been entered in the foreclosure suit of the Versailles apartments, at 5234 Dorchester avenue, according to a statement of C. J. Olsen, secretary of the bondholders' protective committee, but a date has not yet been set for the foreclosure sale. This was a Greenebaum Sons Investment company 6% first mortgage bond issue of $475,000, since reduced to $285,000.

The Chicago Title and Trust company, receiver for the property, makes the following statement of cash receipts and expenditures from Jan. 1, 1931 to March 31, 1932.

Receipts	$ 79,927
Disbursements for operating expenses	59,013
Net receipts after Operating expenses	$ 20,914
Other receipts—Return insurance premium	$ 29
Total	$ 20,943
Other disbursements	17,199
Excess of Receipts over disbursements	$ 3,744
Cash balance beginning of period	12,169
Cash balance March 31, 1932	$ 15,913

The receiver also reports that on Feb. 29, 1932, 64.23 per cent of the ninety-one apartments were occupied. Of 154 rooms, 77.92 per cent were rented.

John Zwiefka, receiver for the Apfelbach apartments at 3022 Palmer square, reports $92 cash on hand on March 31, 1932. He states that receipts from Jan. 11, 1932, to March 31, 1932, were $556. Operating expense was $426 and insurance $38, leaving a cash balance of $92. This was a 6 per cent bond issue of $65,000 underwritten by the Atlas Exchange National bank. It has been paid down to $56,000.

B. B. Gossett Elected as Cotton Factory Assn. Head

Atlanta, Ga., May 22.—(AP)—B. B. Gossett of Charlotte, N. C., was elected president of the American Cotton Manufacturers' association at its convention here yesterday. He succeeds Cason J. Callaway of La Grange, Ga.

EARNINGS PER SHARE

New York, May 22.—(AP)—Per share earnings of corporations reporting during the last week for various periods, with comparisons, included the following:

QUARTER ENDED MARCH 31.

	1932.	1931.
Gen. American Tank Car	$ .50	$1.47
McAndrews & Forbes	.33	.56
Raybestos-Manhattan	....	.36
Bush Terminal	.53	.84
Mahoning Coal railroad	5.32	6.77
Budd Manufacturing	....	*.45
Budd Wheel	....	.20
Brillo Manufacturing	.15	.39
Anaconda Wire and Cable	....	.38
Glidden company	*.89	*.33
Coty company	.12	.21
North American Car Corp	.10	.51
Columbia Gas and Electric	.42	.64

28 WEEKS ENDED MARCH 11.

	1932.	1931.
Loew's, Inc	$3.13	$4.22

YEAR ENDED DECEMBER 31.

	1932.	1931.
Standard Oil Co. of N. J.	$ .34	$1.65
Pan-American Petroleum & T.	.74	4.02
Southern Dairies [class A]	....	.94
Creole Petroleum	....	.26
General Theaters Equipment	....	.55

*Prefered.

NEW YORK WEEKLY BOND MARKET

Week ended May 21, 1932.

Total sales for week	$56,300,000
Same week year ago	69,800,000
Total sales 1932 to date	$1,200,200,000
Total sales 1931 to date	1,114,300,000

U. S. GOVERNMENT BONDS.

No. thous.		High.	Low.	Close.	Net chge.
1005	US Lib 3½s 1932-'47	100.18	100.5	100.12	+ .1
1	do 1st 4s 1932-'47	101	101	101	....
1128	do 1st 4¼s 1932-'47	101.20	101	101.8	— .2
3	do 1st 4¼s reg.	101.10	101.11	101.10	— .5
4116	do 4th 4¼s 1933-'38	102.6	101.25	102	— .1
26	do 4th 4¼s reg.	102	101.27	101.31	— .1
3652	do treas 4¼s 1947-'52	105.5	101.16	102.28	—2.6
2948	do treas. 4s 1944-'54	102.2	99	100	—1.27
1560	do treas 3s 1951-'55	92	88.14	90	—2.
1735	treas 3⅜s 1946-'56	100.3	97	97.20	—2.14
1163	do treas 3⅜s 1943-'47	98.7	94.30	96	—2.8
2668	do treas 3⅛s 1946-'49	93.20	89.20	90.28	—2.4
1517	do treas 3⅜s '41-'43Mch	98.10	95.4	96	—2.8
2	do treas 3⅜s '41-'43 reg	98	98	98	....
708	do treas 3⅜s 1940-'43	98.10	95.12	96.3	—2.12

DOMESTIC.

No. thous.		High.	Low.	Close.	Net chge.
14	Abr&Strs 5½s'43	73	72	72	— 3⅜
5	APWPap 1st6s'48	26¼	26	26	— 2
118	Alleg Crp cv5s'44	13	9¾	12	+ 1⅛
55	do cv 5s '49	10	7	9	— 1
51	do cv 5s '50	9	7	8	+ ½
13	AllisChalm 5s '37	68	67	67	— 2
3	AmChn deb 6s'33	43	43	43	....
16	AmCyan 5s '42	69½	68	68	— 1
146	Am&FgnP5s 2030	26¼	25	25	— 1
1	AmIce sf 5s '53	68¾	68¾	68¾	— ¼
25	AIGCh cv5½s'49	56½	55	55¾	— 1¼
73	AmInter cv5½s'49	67	65⅝	67	+ 1⅝
1	AmMchFy 6s '39	102⅝	102⅝	102⅝	— ⅝
40	Am Metal 5½s'34	44	43	44	+ 1
4	AmNGas 6½s '42	2	2	2	....
82	AmSm&Ref 5s'47	81	78	78	— 4
13	Am Sug 6s '37	102	101	102	+ 1¼
194	AmT&T 5½s '43	103¼	101¾	102	— 1
293	do s f 5s '60	98¼	96⅝	97¼	— ⅝
82	do col 5s '46	101⅝	101⅛	101⅝	+ ⅝
328	do deb 5s '65	98	96¼	97¾	— ⅝
1	do deb 5s '65 reg	96¼	96¼	96¼	— 1⅝
55	do cv 4½s '39	101	99½	99½	— 1
9	do col 4s '36	101⅝	99⅞	99⅞	— ¾
15	AmWW&El 5s '34	79½	76⅝	77	— 3
16	do 6s '75	57½	52	55	— 2
4	AmW P 1st6s'47	17	15	15	....
11	AmChCnNit7s '45	2½	2¼	2¼	— ¼
7	AnnArbor 4s '95	17	17	17	....
85	Amr&Co re4½s'39	64	61⅝	62¼	— 1¼
184	do Del 5½s '43	53⅝	49	53⅛	+ 3½
3	Arm'gCrk cv5s'40	54	52	54	....
17	Asso Oil 6s '35	98	97⅜	97⅜	— ¼
458	AT&SF gen 4s'95	84¼	79	81	— 3
1	do gen 4s '95reg	77	77	77	....
5	do adj4s stp '95	69	68	68	— 2
8	do cvt 4s '05	66	63¼	63¼	— 2⅜
61	do cvt 4½s '48	77½	73	73	— 4½
10	do Tr SL 4s '58	77⅝	77⅝	77⅝	....
3	do4½sC&A div'62	86	86	86	+ ⅝
2	Atl&Birm 4s '33	12	12	12	....
1	A&C AL 5s '44	65	65	65	— 5
3	Atl Gas 5s '47	95	95	95	....
8	AtlCSL 1st c4s'52	63½	61¼	63¼	— 7
27	Atl&D 1st4s '48	19	18	18	....
27	AtlG&WIcol5s'59	34¼	33⅝	34⅛	+ 1
12	Atl Ref deb5s'37	94¾	94	94	....
10	BaldLoco 5s '40	98	97	97	— 1
123	B&O ref6s C '95	42½	37½	38½	— 1¼
8	do 1st gold5s'48	76	73½	73½	— 2
123	do ref 5s '95	38⅝	33	33	— 2⅜
173	do deb 5s D2000	37⅝	33¼	33¼	— 1⅝
233	do 4½s '33	42⅝	38⅝	40	— ⅝
335	do cv 4½s '60	21⅛	18¼	19	+ ⅝
47	do gold 4s '48	67	58	61⅛	— 6½
5	do4sPLE&WVd'41	55	52	52	— 8⅛
3	do 4s T&Cdv '59	41	41	41	— 5
17	do 5s SW div '50	55⅛	52¼	53	— 2
7	Ban&Aroos 4s '51	51⅛	51	51	— 1
5	BeldHem 6s '36	85	85	85	....
50	BellTelPa5sB '48	104	103	103	— ¼
42	do 5s C '60	103	102⅛	103	— ¼
23	BenIndLoan6s '46	70⅛	70	70	— 1
22	BethStl rfg 5s'42	83	80	80	— 2
28	do p m 5s '36	87	83	83	— 4
2	Bing&Bing 6½s'50	15	15	15	— 2
18	Bost&M 1st5s '67	50⅛	48⅛	48⅛	— ⅝
3	do 5s 2d ser '55	51	50	51	— 1
1	B&NY AL 4s '55	52	52	52	....
4	Botany 6½s '34	7⅜	7⅜	7⅜	— 1¼
3	Bow&Bilt 7s '34	38	35	35	....
1	BklnCyRy1st5s'41	56½	56½	56½	....
29	Bkln Edis 5s '49	104	102⅝	102⅝	— ⅜
181	Brkl M Tr 6s '68	83⅝	82¼	82½	— 1¼
9	Brk U El 1st5s'50	70	66	70	....
10	Brkl U G 5s '45	105⅝	104⅝	105⅝	+ ⅝
19	do deb 5s '50	95⅛	90⅛	90⅛	— 4½
24	Buff G El 4½s'81	98	96⅝	98	....
7	Buff R&P 4½s'57	32⅝	30	30	— 8
11	Bush Term 4s '52	60	56	56	— 4
2	Bush T Bld 5s'60	58	58	58	—10
8	By Pr C 5½sA'45	38	35¼	38	— 1⅜
13	Cal G&El 5s '37	101⅛	101⅛	101⅛	+ ⅛
10	Cal Pkg 5s '40	53	52¼	53	....
10	Cal Pet 5½s '38	80⅛	80	80⅛	+ ⅛
3	do 5s '39	76	76	76	— ⅝
1	Can South 5s '62	76⅝	76⅝	76⅝	....
22	C Nat 5s July '69	84⅝	84	84	— 4
45	do 5s Oct '69	85⅛	83	83	— 1½
2	do 5s Feb '70	83⅛	83⅛	83⅛	— ⅝
17	do 4¾s '55	81⅝	79⅜	79⅞	— 1½
28	do 4½s '51	79⅛	77⅝	78	— 1¼
13	do 4½s '54	78⅝	77⅝	77¾	— 1½
23	do 4½s '56	78⅝	76⅜	76⅞	— 1¾
21	do 4½s '57	78⅝	76⅝	76⅞	— 1½
45	do 4½s '68	77⅝	77	77	— 1½
73	Can N Ry 7s '40	97⅝	95	95	— 2⅜
50	do 6½s '46	96⅝	96⅝	96⅝	— ¼
37	do 4½s '35	92⅝	91⅝	91⅝	— 1
236	C Pac deb 4s per	56	54	55⅝	+ ⅝
34	do col tr 4½s '46	64	63⅝	65	+ ⅝
38	do col tr 4½s '60	64	63	63⅝	....
25	do col tr 5s '54	68	66	68	+ ⅝
1	Caro Cent 4s '49	17	17	17	....
2	Caro C&O 6s '52	59	59	59	....
5	Cent D Tel 5s'43	103⅝	103⅝	103⅝	....
2	C Ga R 1st 5s'45	63	63	63	....
3	do con 5s '45	30⅛	30⅛	30⅛	....
9	do 5s C '59	19	18	18	— 2⅛
6	C Ill E&G 5s '51	66	57	62½	— 2⅛
30	C H G&El 5s'57	100⅛	99⅝	100	— ⅝
51	Cen Pac gtd 4s'49	69⅛	60	60	— 9
1	do gtd 5s '60	50⅛	50⅛	50⅛	— 7⅝
1	do s l 4s '54	63	63	63	....
14	C R R N J 5s'87	80	80	80	....
21	Cent Stl 8s '41	77	71	71	....
21	Cert Prod 5½s'48	25⅝	25	25	— ⅝
298	Chesapeake 5s '47	43½	39	41	— 1½
24	C & O con 5s'39	101¼	98¾	99	— 2
15	do gen 4½s '92	83⅝	83	83	— ¼
14	do r&i 4½sA '93	70	69	70	....
43	do r&i 4½sB '95	70	68	68	— 2½
5	C & A 3½s '50	79⅛	79⅛	79⅛	....
12	CB&Q gen 4s'58	83	81⅛	82	— 2½
12	do 1st&ref 5s '71	87	85	85	....
3	do 4½s '77	82	81⅛	81½	— ⅛
11	do 4s Ill div '49	86⅛	86	86	— 1
1	do 3½s Ill div'49	83	83	83	— ½
104	C&EI gen 5s '51	9½	8	8	— 2
15	CGL&C 1st 5s'37	100½	99⅝	100½	....
99	Chi G W 4s '59	35	30	30	— 4
1	Chi I & L 6s '66	28	28	28	....
2	do 5s '66	25	25	25	....
10	CM&StP 4½sC '89	62	60	60	— 2
1	do 4½s E '89	62	62	62	....
7	do gen 4s A '89	54	52⅝	54	+ 1⅝
271	CMStP&P 5sA '75	19⅝	16⅛	18	— 2
139	do adj 5s 2000	4⅛	3	3⅝	— ⅝
20	C & N W 6½s'36	65⅛	62	63	— 2½
1	do gen 5s '87	57	57	57	— 7⅞
4	do 5s '33	65	65	65	....
196	do cv 4¾sA '49	12⅛	10⅛	10⅞	— ⅝
7	do 4½s 2037	25⅛	23	25⅛	....
20	do 4½s C 2037	31⅛	23	27	— 5
2	do gen 4s '87	50⅛	50⅛	50⅛	— 4⅞
5	do gen 3½s 87	45	45	45	— ⅝
21	Chi Rys 5s '27	42	40⅛	41	....
5	CRI&P gen 4s '88	62	62	62	....
107	do rfg 4s '34	30⅝	26	26⅛	— 4½
53	do 4½s A '52	23	19⅛	20⅛	— 3⅛
16	do cv 4½s '60	12⅛	10⅛	11⅞	— ⅝
3	CStL&NO 5s '51	62	62	62	— 2½
3	C StL & P 5s '32	99⅞	99⅞	99⅞	— ⅛
7	CTH&SE 5s '60	33⅛	32	32	— 4
16	do inc 5s '60	20	17	18⅛	— 5⅛
26	C U S 6½sC '63	109	107⅞	109	+ 1
11	do 5s '44	96	96	96	....
18	do 5s B '63	101	100⅛	100⅛	— ⅛
15	do 4½s A '63	92	90⅛	92	....
5	C & W I 5½s '62	78	68	68	—10
1	do 4s '52	63	63	63	— 2
21	Childs deb 5s '43	24	22	24	....
24	Chile C deb 5s'47	30⅛	28⅛	30	+ 1⅛
33	C G&E 1st 4s '68	88⅝	87⅝	87⅝	— 1⅛
40	Cin U T 5s 2020	98	97	98	+ ⅝
5	CCC&StL4½sE'77	40	32	32	— 8
21	Clev U Tm5½s'72	77⅛	75⅝	75⅝	— 1⅝
14	do 5s '73	72	70⅛	70⅛	— 4⅛
18	do 4½s '77	59⅛	59	59	....
37	Col Oil cv 6s '38	34	33⅛	33⅛	— 1
5	Col F&I gn 5s '43	45	45	45	—10⅛
1	Colo Indust 5s'34	20	18	18	— 7⅛
2	Col & S rf4½s'35	70	70	70	— ⅛
13	do g mtg4½sA'80	43	42	42⅛	— 4⅛
6	C G&E 5s '52Apr	67⅛	66	66	— 3
59	do 5s '52 May	69	64	69	+ 3
95	do 5s '61	66⅛	64	66	+ 1
10	Col Gas 5s '32	96⅛	96	96	....
3	Col RP&L 4½s'57	84⅛	81⅝	81⅝	— 3⅛
22	Com Credit 6s '34	89⅛	88⅛	89	— ⅛
5	do 5½s '35	87	86⅛	86⅛	— ⅝
86	Cm I T cv5½s'49	84	83	83⅝	— ⅝
2	Comp T R 6s '41	105⅛	105⅛	105⅛	+ ⅛
92	Con C Md 5s '50	16⅝	14⅛	15⅛	— 1⅛
83	C G N Y 5½s'45	102⅛	101⅛	101⅝	— ⅝
172	do deb 4½s '51	92	91	91	— 1⅛
3	Cons G Chi 5s'36	97⅝	97⅝	97⅝	— ⅛
3	Cons Pw 5s '52	101⅛	101	101⅛	— ⅝
10	Cont Crp 6s'46	22	20	22	+ 2
13	do 5s '43	9⅝	9	9⅛	— ⅛
14	Corn Prod 5s '34	103⅛	102⅞	103⅛	....
2	Crown Ck 6s '47	74⅛	74⅛	74⅛	+ ⅛
25	Cro W P 1st6s'51	66	64⅛	64⅛	— 2⅛
8	Cro Zell 6s'40ww	52	50	50	— 1⅛
3	Cuba RR 7½s '36	34	34	34	— 1
9	do 6s '36	32	31	31	— 2
4	do 1st 5s '52	24⅛	24	24⅛	— ⅛
35	Cuba N R 5½s'42	17	17	17	....
11	Cub C Pr 6s '50	1⅛	1⅛	1⅛	....
20	Cumb T&T 5s'37	102⅛	102	102	....
2	Cuy P 1st 6s'40	102⅛	102⅛	102⅛	....
9	Del & H 5½s '37	87	85⅛	85⅛	— 1⅛
31	do rfg 4s '43	77⅛	70	70	— 8
1	D G&E 5s'51 stpd	91	91	91	— 2
36	DRG 1st cn 4s'36	39	35	37	+ ⅝
122	D & R G W 5s'55	11	8⅛	11	— 1
11	do r&im 5s B'78	19	16⅛	16⅛	— 2⅛
42	Det Edis 5s '33	101⅛	100⅛	101⅛	+ ⅛
21	do ref 5s '49	100⅛	100⅛	100⅛	— ⅛
6	do g&rf 5s B '55	100⅛	100⅛	100⅛	— ⅛
6	do g&rf 5s C '62	101	100	101	+ ⅛
97	do g & rf 4½s '61	94	91⅛	92⅛	— 1⅛
132	Dodge Bros 6s'40	70⅛	70	70	....
2	Dold Pk 1st6s'42	55	55	55	+ ⅛
33	Donner St 7s '42	78	75	75	— 2⅛
10	Dul & I R 5s'37	97	97	97	— 1⅛
3	Dul SS&A 5s '37	17	17	17	....
144	Duq Lt 4½s '67	98⅝	97⅝	97⅞	— ⅛
6	East C Sug7½s'37	5	4	4	....
1	ETV&G cn 5s'56	66	66	66	— 6
2	Ed ElofB cn4s'39	98½	98½	98½	+ 2⅛
11	Ed Elof NY5s'95	107	106⅜	106⅜	+ ⅛
11	Elkhn Cl 6½s'31	20	20	20	....
191	Erie ref 5s '67	21	16½	18	— 3
100	do ref & im 5s'75	21	17¼	18	— 3½
5	do prior ln 4s '96	68	65	67	....
37	do gen lien 4s '96	39	37	37	— 2
22	do con 4s A '53	31	25	26	....
10	do 4s B '53	30	26	28	— 4
1	do Penn Col 4s'51	99¼	99¼	99¼	....
2	Erie & G R 6s'57	85	83	83	....
25	Fed L & Tr 6s'42	72	68	68	— 3½
10	do 6s B '54	47½	47½	47½	— ½
8	do 5s '42	72½	66	66	— 6½
12	do 5s '42 stpd	72½	60⅝	60⅝	—11⅜
10	Fed Met cv 7s'39	60	60	60	— 5
5	Fisk Rub 8s '41	18⅝	18⅝	18⅝	....
12	Fla E Co 5s'74	3½	3½	3½	+ ¼
10	do 5s '74 ct	2½	2⅝	2⅝	....
3	do 4½s '59	47½	47½	47½	....
1	Fonda J&G4½s'82	8	8	8	....
2	Fran Sug 7½s '42	15	15	15	....
11	Gannett 6s '43	74	73	74	+ 1
4	G A In 5sA'52	75	74½	75	....
42	Gen B Db 5½s'40	95⅝	94⅞	95⅜	+ 1⅛
36	Gen Cab1st5½s'47	43⅝	42	42	— 1⅝
225	Gen M Ac 6s'37	101⅞	100⅛	100⅛	— ⅝
5	Gen Petrol 5s'40	100⅝	99⅝	100⅛	+ ⅛
23	G P S cv 5½s'39	77⅝	77⅛	77⅝	+ ⅛
56	G TE cv db6s'40	3⅛	2⅞	2⅞	— ⅛
10	do 6s '40 ct	2⅜	2⅜	2⅜	— ⅛
10	Gen St C 5½s'49	48	48	48	....
9	Ga & Ala cn5s'45	10⅝	10¼	10¼	....
34	Goodr Rub6½s'47	78⅛	77⅛	77⅛	— 1
139	do deb 6s '45	44	40	40⅛	— 4⅛
35	Gdy Tlst c15s'57	65	63	65	+ ⅝
4	Goth S H 6s '36	78	78	78	— ⅛
3	Gould Cplr 6s'40	19	19	19	....
71	Gr Tr Ry 7s'40	96⅝	95	95	— 2
69	do 6s '36	94	92⅛	92½	— 1⅛
108	Gt Nor 7s '36	65	60	60⅛	— 7⅛
8	do 5½s '52	55⅛	54	54	— 1
1	do 4½s '76 D	49	49	49	— 7
14	do 4½s '77 E	52	50⅛	50⅛	— 2⅛
14	do 4¼s '61	75	65⅛	65⅛	....
20	Gulf St S 5½s '42	30	26⅛	29	— 1
2	Hacken W 4s '52	85⅛	85	85⅛	....
2	Harl R&P 4s '54	70	70	70	....
10	H V 1st cn4½s'99	72⅛	70	70	....
1	Housat Ry 5s '37	88	88	88	....
18	HOilTex 5½sA'40	51⅛	50	50	— 2
38	Hud Coal 5s '62	28	27⅝	27⅝	— ⅝
34	Hud&M ref5sA'57	74	70	72	— 3
71	do adj inc 5s '57	41	35⅛	35⅛	— 5⅛
58	Hum Oil 5½s '32	100⅝	100⅝	100⅝	+ ⅛
63	do 5s '37	98⅝	97	98⅛	+ 1
87	IllBellTel rf5s'56	103	101⅝	101⅝	— ⅝
27	Ill Cent 6½s '36	56⅛	47	47	....
2	do rfg 5s '55	55	55	55	....
163	do gold 4⅝s '66	28	24⅝	26	— 1⅛
11	do 4s '52	48	48	48	....
16	do ref 4s '55	39	35	35	— 5
2	do 4s '53	34⅛	28⅛	28⅛	— 7
1	do 3½s L div '53	50	50	50	....
9	do 3½s Pr div'51	50	50	50	....
24	IC-SL-NO j5sA'63	33	30	31⅛	— 2⅛
23	do 4½s C '63	32	28	28	— 4⅛
45	Ill Stl deb4½s'40	98	96⅝	97⅛	+ ⅝
29	Inld Stl 4½sA'78	65	62⅛	63⅛	— 1⅝
15	do 4½s B '81	66⅝	59	59	— 7⅛
49	Iterbor R T 7s'32	59	58	58	— ⅛
40	do 6s '32	26	21⅛	21⅛	— 4⅛
83	do ref 5s '66	41⅛	40	40⅛	— 2⅛
176	do ref 5s '66 stpd	43⅛	40	40⅛	— 2⅛
2	Int Iron1st5sB'51	35	35	35	+ 1
9	Int Agr 5s'42stpd	44⅛	40⅛	43⅝	....
33	Int Cement 5s'48	47	44⅝	44⅛	— 2⅛
5	Int&GN 1st 6s'51	25	22⅛	22⅛	— 1⅛
12	do adj 6s '52	4	3⅛	3⅛	— ⅛
26	do 5s B '56	21⅛	19	20	— 1⅛
1	do 5s C '56	20	20	20	— 1
70	Int Hy El 6s '44	32	29⅛	29⅛	— 1⅛
77	Int Match 5s '47	3⅝	2⅛	3	+ ⅝
39	do cv deb 5s '41	1	⅝	1	....
49	Int M M s f6s'41	35	33	34	— 6
89	Int Paper 5sA'47	50	42	42	—10
26	do ref 6s '55	19⅝	18	18	— 2⅛
8	IntRysCAm 6s'41	30⅛	30	30⅛	+ ⅛
22	do ref 6½s '47	18	18	18	....
29	do 1st 5s '72	30	24⅝	28	— 2
120	Int T&T deb5s'55	24	20⅛	21	— ⅝
155	do cv 4½s '39	25⅛	21⅛	21⅛	— 3⅛
102	do deb 4½s '52	20⅛	17⅝	18⅛	— 1⅛
4	Ia Cent 1st4s'51	½	½	½	....
10	KCFtS&M 4s '36	42	36⅝	40	— 5⅛
5	KasCP&L4½sB'57	95	93⅝	95	— 1
133	do 4½s C '61	94	93	93⅛	— ⅛
28	K C Sou 1st3s'50	53	52⅛	53	....
47	do 5s '50	36	34	36	+ 1
70	K C Ter 1st4s'60	84⅛	80	80⅛	— 2⅛
19	Kas G&E 4½s'80	82	81	81	....
13	Keith B F 6s '46	30	30	30	—10
12	Kend 5½sA'48ww	49⅛	47⅛	49⅛	+ 3⅛
10	KeystoneTel 5s '35	66½	66	66	....
1	KingsCEL-P6s'97	120⅝	120⅝	120⅝	....
4	KingsCoElev4s'49	67	65⅛	67	+ 2
2	KingsCL1str 5s'54	96	96	96	+ 1
3	Kresge Fdn 6s'36	51⅛	51	51	....
1	Lack Steel 5s '50	77⅛	77⅛	77⅛	— 4⅛
26	LacGasSL1st5s'34	82	77	78	— 4⅛
45	do 5½s C '53	52⅛	51	51	— 1⅛
10	do 5½s D '60	53⅛	52⅝	53⅛	+ 1⅛
22	LS&MS gn3½s'97	74	73	73	— 2⅛
45	Lautaro Nitr6s'54	1⅝	⅝	1⅛	+ ⅛
2	LehiC&N 4½sC'54	85	85	85	....
2	LehiVCoal 5s '33	51	51	51	....
1	do 5s '34	100⅛	100⅛	100⅛	....
11	LehiVNY 4½s'40	66	65	66	+ 6
4	LehiVPa 5s 2003	46	45⅛	45⅛	+ 1
2	do con 4½s 2003	43⅛	43	43	— 4⅛
12	do con 4s 2003	38⅛	34⅛	34⅛	+ 1⅛
21	Lig&Myers 7s '44	116⅛	115⅝	116⅛	+ 1⅛
29	do 5s '51	102	101⅛	102	+ 1
33	Loew's Inc 6s'41	77	67⅝	70	— 7
5	LIsldRR deb5s'37	71	65	65	....
20	do N Sh 5s '32	100⅛	100	100	....
2	do ref 4s '49	74	74	74	....
1	do unif 4s '49	74⅛	74⅛	74⅛	....
24	Lorillard 7s '44	105⅝	105	105	— 1
28	do 5s '51	88⅛	86⅝	88⅛	+ 1⅛
13	La&Ark 5s A '69	30	23⅛	23⅛	— 1⅛
16	LouG&E rfg5s'52	99	98⅛	98⅝	— ⅝
16	L&N 5⅛sA 2003	60	56	56	— 4
17	do 5s B 2003	58	56	58	— 2
3	do gold 5s '37	90	90	90	....
32	do 1st&r4½s2003	51	50	50	....
46	do unif 4s '40	83	80	80	— 2⅛
14	McCr Strs 5½s'41	65	58⅝	62	— 3
56	McK&R 5½s '50	42	36	36	— 6
3	ManSug 7½s'42st	3⅛	3⅛	3⅛	....
40	ManhRy c 4s '90	32	29⅛	30	— 2⅛
3	MarStmSh 6s '47	34	30	30	....
30	MarketStRy 7s'40	70	65⅛	65⅛	— 4⅛
9	Mead6sA'45 w w	37⅛	36	37⅛	+ 1⅛
12	MetroEdis 5s '53	92	85	85	— 2
12	do 4½s D '68	76	72⅛	73	— 3
4	MichC 4½sC '79	45	45	45	....
90	MidvaleStl 5s '36	89⅛	82	83	— 6⅛
52	MilER&L 5s '61	78⅛	76⅛	77⅛	....
18	do 5s '71	77	76	76⅛	+ ⅛
11	Minn&StL c5s'34	4	3⅛	3⅛	....
13	do 1st ref 4s '49	1	1	1	....
3	MStP-SSM5½s'49	13⅛	13⅛	13⅛	....
1	do 5s '38	20	20	20	— 2⅛
12	do guar 5s '38	42	40	41⅛	— ⅛
19	do 4s '38	42⅛	39⅛	39⅛	— 3⅛
1	MissCent 1st5s'49	72	72	72	....
3	MK&T pr 5sA'62	41⅛	41⅛	41⅛	— ⅛
4	do adj 5s '67	21	20	20	— 2⅛
18	do 1st 4s '90	61	58	58	— 7
1	do pr ln 4s B'62	40	40	40	— ⅛
3	Miss Ill 5s '59	19⅛	19⅛	19⅛	+ 1
3	MissP1st r5sA'65	29	27⅛	27⅛	— 1⅛
149	do 1st&r 5s F'77	27⅛	24⅛	26	— ⅛
56	do 1st&r 5s G'78	27	25	25⅛	— 1
145	do 1st&r 5s H'80	27⅛	25	26	— ⅛
337	do 1st&r 5s I '81	27⅛	24⅛	26	— ⅛
104	do cv 5½s A '49	9⅛	7⅛	8	— ⅛
143	do gen 4s '75	11⅛	9⅛	10	....
6	Mob &Ohio 5s'38	12	9⅛	9⅛	— 2⅛
3	do 4½s '77	8	7⅛	7⅛	— 2⅛
2	MontPw 5sA '43	83	78	78	— 4⅛
12	do deb 5s '62	63	60	60	— 5
3	MontTr c 5s '41	80	80	80	— 1
34	M&Co 1st 4½s'39	63⅛	62	62⅝	+ ⅝
40	Mor&E 3½s 2000	72	71	71	— 1
1	Namm&Son6s'43	102	102	102	....
4	Nassau El 4s '51	42	41⅝	42	+ 1
1	NatAcme1st6s'42	57	57	57	— 1
317	NatDaiPr 5½s'48	81⅛	79	79⅛	— 1⅛
1	NRRMex 4s'51ass	1⅛	1⅛	1⅛	....
79	Natl Stl 5s '56	66	60	62	— 2⅛
4	NewarkGas 5s'48	99⅛	98⅛	98⅛	— 1
4	Newb 5½s '40	70	65	65	— 5
88	NEngT&T 5s '52	103⅝	102⅝	103⅛	....
77	do 4½s B '61	98⅝	97⅛	97⅛	— 1
5	NJP&L1st4½s'60	81⅛	81	81⅛	— 3
19	NOrlPSer 5sA'52	61⅛	59	59	— 2
15	do 5s B '55	60	55⅛	55⅛	— 6
14	NOrlT&M 5½s'54	24	20	22	+ 1
3	do 5s B '54	22	20	20	+ 1⅛
17	do 5s C '56	21	20	20⅛	+ ⅛
12	do 4½s '56	20	18	20	....
7	NYCent 6s '35	58	50	50	— 8
135	do 5s 2013	45	39	41	— 2
17	do cons 4s '98	69	60	60	— 8
63	NYC-Hr-l4½s2013	38⅛	33⅛	34⅛	— 8⅛
126	do r&i 4½s 2013n	37⅝	33⅛	33⅛	— 6⅛
22	do deb 4s '34	67	63	65	— 2
46	do rfg 3½s '97	73⅛	72	72	— 1
1	do LSh c t3½s'98	65	65	65	— 1
82	NYC-StL 6sN '32	29⅛	25⅛	27	— 1
26	do 5½s A '74	19	17⅛	17⅛	— 2⅛
71	do ref 4½s C '78	15	14⅛	14⅛	— 1⅛
7	NYConRy 4½s'53	75⅛	75	75	....
6	NYDock 4s '51	46⅛	46⅛	46⅛	— ⅛
13	do 5s '38	36	35	36	....
44	NYEdis 6½s '41	109⅛	107⅛	108⅛	— 1
26	do 1st ref 5s '44	103⅛	102⅛	102⅛	— ⅛
11	NYGELHPc5s'48	106⅝	106⅛	106⅝	+ ⅛
102	do p m 4s '49	93⅝	93	93	....
2	NYL&W 4½s '73	80	80	80	....
2	NYH&H clt 6s'40	67	66	66	— 9
26	do cv 6s '48	71⅛	57	57	—17
20	do 4½s '67	53	49	49	— 6
1	do deb 4s '55	55	55	55	....
3	do Cons Ry 4s'54	35⅛	35⅛	35⅛	....
14	NYO-W1st re4s'92	47½	44	47⅛	+ 1
2	do gen 4s '55	36⅛	36⅛	36⅛	— ⅛
2	NYRysInc 6sA'65	34	34	34	+ ⅛
1	NY&RichGs 6s'51	90⅝	90⅝	90⅝	— 3⅛
11	NY Stm Cor 6s'47	102	101	101⅛	— 1⅛
19	do 5s '51	95	93	94⅝	+ ⅛
68	do 5s '56	93	92⅛	93	+ ⅛
2	NYS&W gn 5s'40	20⅛	20⅛	20⅛	....
310	NYTel gn 4½s'39	101	99⅝	99⅝	— ⅛
5	NY Trp Rk 6s '46	63	61⅛	63	+ 2
28	NYW&B 4½s '46	40	29⅛	33⅛	— 9⅛
10	NL&OP1st re5s'55	97	95⅛	97	+ 1⅛
26	NiShCorMd5½s'50	55⅛	53	53	— 2⅛
8	Norf&So 1st5s'41	31	31	31	....
14	NorfSo ref 5s '61	8⅛	7	7⅛	— ⅛
21	Norf&W con4s'96	88⅛	87	87⅛	— 2
12	do div 4s '44	92⅛	92⅛	92⅛	— 6⅛
4	do 6s '34	102⅝	102⅝	102⅝	— ⅛
35	No Amer 5s '61	73	71	71	— 2⅛
21	NAmCem 6½s'40	13⅛	12	12	— 2
20	NAmEd db5sA'57	74	72	72	— 1
21	do deb 5½s B '63	76	70⅛	70⅛	— 5⅛
47	do deb 5 C '69	69	65	66	— 4⅛
10	NOhioTr&Lt6s'47	97	96⅛	97	....
65	No Pacific 6s2047	60⅛	54⅛	55⅛	— 6⅛
50	do pr ln 4s'97	75⅛	72⅛	74⅛	— 1
14	do 4½s 2047	55	50	50	— 9
70	do gen 3s 2047	56⅛	52	52	— 4
7	Nor Sta P 6s'41	102⅛	101⅛	102	....
36	do 5s '41	95⅛	93⅛	93⅛	— 2⅛
9	O Pb Ser 7½s'46	88	86	87½	....
3	do 7s '47	87¾	87	87	— 1
6	OldBenCoal 6s'44	12	11	11	— 2
7	OntPNF 1st 5s'43	96	95	96	+ 1
16	OregR&N cn4s'46	77¼	77½	77½	....
10	OregSL 5sgtd '46	96½	95	95	— 1½
6	do con 5s '46	92¾	90	92¾	+ 2¾
33	O W R R&N 4s'61	70	68¾	68¾	— 1
48	Otis Steel 6s '41	21	17	20	— ¼
8	Pt&Pass Gs 5s'49	99½	99½	99½	....
3	Pac Cst 1st 5s'46	20	19¾	19¾	....
63	Pac G & El 5s'42	101¼	100¾	101¼	+ ¼
8	Pac T & T 5s '37	102⅝	100	100	— 2¾
33	do 5s '52	100⅝	100⅛	100⅛	— ½
30	P-AP&T cv 6s'34	101⅝	101⅛	101⅛	— ¾
2	do Cal 6s '40 ct	5½	5½	5½	....
5	do 6s '40	8	8	8	— 2½
34	ParaBrdwy5½s'51	50	38¾	38¾	—11½
118	ParaFaLas 6s'47	26	15	16½	— 9½
123	ParaPublx5½s'50	21¾	13	13½	— 7¾
10	Park Lex 6½s'53	16	15	15	....
1	PrmlT cv dbds'44	8	8	8	....
4	Pathe Exch 7s'37	63⅝	58	58	....
18	Penn&DCem 6s'41	30¾	29	29	— 1
136	PaPw&L1st4½s'81	83¾	81¾	82	— 1½
93	Penn R R 6½s'36	87½	79	82¾	— 5¾
33	do 5s '64	61	58	61	— ¼
26	do gen 5s '68	72	69	69¾	— 5¼
23	do 4½s '63	62	55¼	58	— 5
9	do con 4¼s '60	94½	93	93	— 1¼
52	do gen 4½s '65	70¼	63	63	— 7¼
56	do deb 4½s '70	46	42	42¾	— 9¾
52	do gen 4½s D'81	61	53¼	53¼	— 3¼
3	do 4s '43	90	89	90	....
12	do 4s '48	87	87	87	+ 1
24	do 4s '48 stpd	87	86	86	— 1
18	PGLt&CChi 5s'47	94	93	93	— ¾
2	PereMarq re 5s'56	42	42	42	+ 2
2	do 1st 4½s C '80	38	38	38	— 6
105	Phila Co 5s '67	75½	70	75½	— ½
45	PhilEl1st-re4½s'67	98½	97½	98½	+ ½
52	do 1st & re 4s'71	90	87½	89¾	— ⅝
39	Phil&RC&I 5s'73	58	56	56	— 3
37	do cv 6s '49	38½	35	35	— ¼
11	PhilipnRy 4s '37	19¾	18¼	18¼	— ¼
58	Phil Pet 5¼s '39	55½	54	55	+ ¼
27	P'sbury Fl6s '43	97½	95¼	95½	— 1½
2	P CC&StL5sA'70	70	70	70	— 6
3	do 4½s A '40	92¾	92¾	92¾	....
1	do 4s G '57	81¼	81¼	81¼	....
1	Port G Ele 5s '35	92	92	92	— 1¼
126	do 1st ref4½s'60	50½	48¾	49	— 1¾
23	Porto RAT6s'42	20½	18½	18½	— 3¼
79	Postal Te 5s'53	19	15	17	+ 2
115	Pub SE&G4½s'67	99½	97¼	99¼	+ 1¼
54	do 4½s '70	97½	96¾	97½	+ 1½
18	do 1st 4s '71	89¾	88	89¾	— ¼
30	Pure Oil5½s'37	75	74	75	....
46	do 5½s '40	70¾	69½	70¼	....
8	Purity Bak5s'48	56	56	56	....
28	Read Co4½s A'97	61¾	60	60	— 1½
2	do 4½s B '97	62	62	62	— 4
20	Rem Arms 6s'37	72½	68	68	— 4½
91	Rem-R 5½s'47ww	38½	35	35½	— 2
8	Rep I&S col5s'40	50	50	50	....
6	do rfg 5½s '53	31½	31	31½	— 3¾
1	Rev C&B6s A'48	53¾	53¾	53¾	— 4
7	Richfield O6s '44	7½	6	7½	+ 1½
12	RG&W col 4s'49	38	37	38	— ½
12	R I Ar&L4½s'34	34	30	30	— 4
2	Roch G 5½s'48	95	92	92	— 3½
2	do 4½s '77	92	90	90	....
92	Rutland C 4s'94	30	30	30	....
4	St Joe L 5½s'41	75	75	75	....
3	St J&GI1st4s'47	73	73	73	....
39	S L IM&S4sRGD'33	50¾	48	48½	+ ¾
13	S LRM&P 5s'55	41	37	41	....
80	SL &SFPL4sA'50	16	14	15	— 1
30	do 5s B '50	19½	18¾	18¾	— 1¼
325	do 4½s '78	12	10¼	11	— ½
23	St LS 1st 4s'89	52	49¾	50	+ 1¼
5	do 2d 4s '89	41¼	41¼	41¼	....
42	do con 4s '32	66	55	61½	+ 5½
2	do con 4s '32ct	60	60	60	....
6	S PM&Mcon6s'33	95¾	94	94	....
1	do con 6s reg	92	92	92	....
12	do con 4½s '33	94	92	92	....
6	St P Un St 5s '72	95¾	94	94	— 2¾
7	Schulco 16½s'46	37	36	36	— 1
11	do 6s B '46	60	60	60	....
3	ScioVNE 1st4s'89	80	75½	80	....
1	Sea AirL4s'50sd	7½	7½	7½	....
49	do con 6s '45	2¾	2½	2½	— ¼
7	do con 6s ct	2½	2½	2½	— ½
2	do rfg 4s ct	1¾	1¾	1¾	....
4	Sea AllF6s A ct	1½	1½	1½	— ½
42	Shell PL 5s '52	65	64¼	64¼	— ¾
116	Shell UnO 5s'47	63	60¾	62	+ 1
74	do deb 5s '49ww	63	60¾	61	+ ¼
16	Sierra &SFP5s'49	87¾	87½	87¾	+ ¼
33	Silesian A 7s '41	24	22	22	— 2
90	Sinclair O 7s'37	87½	86½	86½	+ ½
46	do 6½s '38	85	84¾	84¾	....
106	do Crude 5½s '38	99¾	99	99¾	+ ¼
14	do Pipe Line 5s'42	96	95¾	95¾	+ ¼
59	Skelly O 5½s '39	58½	57¾	57¾	— 1
17	Smith AO 6½s'33	97¾	97	97	....
17	Solvay AI 5sA'42	70	66	70	+ 3
3	So ColPw6s '47	79½	75¼	75¼	— 3½
49	So BellT&T5s '41	102¾	101½	101¾	+ ¼
55	So P cvt4½s '68	39	37	37	— 1½
166	do 4½s '69 ww	37¾	36	36	— 2
99	do 4½s '81	38	35	36	— 2
39	do col tr 4s '49	45½	39¾	39¾	— 6½
65	do rfg 4s '55	67¾	62½	63¾	— 3¼
10	do Ore L 4½s '77	63	55	56	— 8
5	do San FT 4s'50	67¾	59¾	59¾	—10½
22	So Rail 6½s '56	29	23½	24½	— 5¾
36	do 6s '56	27	23	24	+ 1½
10	do con 5s '94	67	65½	66¾	— 1
66	do gen 4s '56	24	17½	18	— 5
1	do 5s Mem Di'96	55	55	55	....
55	S W Bell T 5s'54	103	101¾	103	+ ½
5	So PaCal5s '37	100	100	100	....
244	Stand ONJ5s '46	101⅝	100¾	101	— ½
86	St ONYdb4½s'51	87	80	86½	— ½
9	Steven Ho6s '45	16	15	16	....
5	TC&C cvdeb6s'44	48	48	48	—10
44	Tenn E P 6s '47	96	93	93	— 3
6	T R R A of St L 1st 4½s '39	94	93	94	+ 1
2	do ref 4s '53	74½	74½	74½	+ 1
1	Tex & PS 5½s'50	62	62	62	+ 1¼
18	Tex Corp 5s '44	77½	75½	76¾	+ ¾
14	Tx&P 1st 5 2000	83	82½	82½	— ½
2	do gen 5s B '77	35	28	35	....
7	do G&Ref 5sC'79	30¾	30	30¾	....
3	do G&Ref 5sD'80	35	28	35	....
47	Th Ave 1st 5s'37	90¾	87¾	87¾	— 2¾
44	do rfg 4s '60	45	38	41	— 4
138	do adj 5s '60	27¾	23	25¾	— 1¼
151	TobPrNY6½s2022	87¾	86¼	87	— ¾
2	T T C cv 6½s'43	24¼	18	24½	+ 5¼
23	Trumb Stl 6s '40	51½	49½	50¼	— 1¼
5	UnElL&P 5s '32	100⅝	100¾	100¾	+ ¼
33	do 5s '33	101⅛	101⅛	101⅛	+ ¼
25	do 5½s '54	100¼	99⅛	99⅞	— ⅛
29	Un O of C 6s'42	95½	95¼	95½	+ ¼
1	do deb 5s '45ww	73½	73½	73½	+ ¼
1	Un Pa rfg5s2008	91	91	91	....
28	do 4½s '67	70	66	66	— 7
169	do 1st 4s '47	90¼	89¼	90¼	— 1
32	do°rfg 4s 2008	76	74	74	— 2
65	do 4s '68	84¾	80	80	— 4½
6	Un Bisc 6s '42	94½	93	93	— 2
44	Uni D Del 5s'53	70	68	59	+ 1
4	U R of StL4s'34	30	28	28	....
83	U S Rubber5s'47	35¼	34½	35	— 1
3	Ut L&T 5s '44	60	58	58	— 3¾
43	Ut R&L 5s '44	74	70	70	— 4
58	Ut P & L 5½s'47	20	18	18	— 2
143	do deb 5s '59 w w	19½	18	18½	— 1½
25	Van C of A 5s'41	37	33¼	37	+ 2
2	Vert Sug 7s '42	1½	1	1½	+ ½
2	VIC&Coke 5s '49	45	45	45	....
18	Va E&P 5½s'42	95¼	94½	95	+ ½
9	V&SW cons 5s'58	25½	25	25½	....
11	Va Ry 5s '62	83	80	80	— 3½
41	Va R & P 5s '34	99¾	98	99	+ ½
9	Wabash 1st 5s'39	59¾	59	59	— 3
5	do 2d 5s '39	35	35	35	— 1½
3	do 5s B '76	4½	4½	4½	— 1½
1	do D&Chi 5s '41	60	60	60	....
3	do 5½s '75	5½	5	5	— ½
21	do 4½s C '78	5½	4	4	— 1½
13	Walworth 6s '45	13	10½	13	+ 1
29	WBrP cv deb6s'39	16	14	14	— 2
1	War Quin 6s '39	18¾	18¾	18¾	— ¼
8	War S 1st 7s'41	100	99	100	....
25	Warren Br 6s '41	29½	25¼	28	+ 2½
11	West PP 5sA'46	102	100¾	102	+ 1
28	do 5s E '63	100⅝	100⅝	100⅝	+ ⅝
33	do 5s G '56	101⅛	100⅝	101⅛	+ ⅝
28	West Sh 4s 2361	68	67	67	— 1½
10	do reg 4s 2361	63	62	62	....
57	West Elec 5s '44	96	93⅝	93⅝	— 1½
37	West Mary 4s '52	40½	37½	38½	+ ½
13	do 5½s '77	40	37	37	— 3
37	West Pac 5s '46	27½	25	26	— 1
21	Wes U 6½s '36	62½	61¼	62	....
4	do col 5s '38	55	55	55	— 1
29	do gold 5s '51	45	43	45	+ 2
51	do gold 5s '60	44¾	43	44¾	+ 1½
12	do re est 4½s'50	52¾	49	50	— 5½
1	Wh&LaEr 4½s'66	50	50	50	....
1	do 4s '49	55	55	55	....
30	Whl Stl 5½s '48	43½	40	40	— 3½
19	do 1st ref4½s'53	31½	30	31½	— ¼
12	WEO 5½s'37 ww	101¾	100¾	100¾	+ ½
1	WhiSM 6s'36exw	8½	8½	8½	— ¼
29	Wils&Co 1st6s'41	76½	74	74	— 2½
19	Wis Cen gen4s'49	30	28¾	30	+ 1
2	do 4s S&Ddiv'36	24	23	23	— ¾
52	You S&T 5s A '78	47½	44	47½	....
48	do 5s B '70	48¾	44½	48¾	+ 3¾

FOREIGN.

No. thous.		High.	Low.	Close.	Net chge.
78	Abit P&P 5s '53	29	17¾	17¾	—11½
1	Adri El sf 7s'52	71¾	71½	71½	....
15	Aker s f 5s '63	57	56½	56½	— 1
3	Alpin M Stl 7s'55	35	35	35	....
2	Antio 7s A '45	6	6	6	+ ⅝
14	do 7s B '45	5¾	5¾	5¾	— ¾
6	do 7s C '45	5¾	5¾	5¾	....
14	do 7s D '45	5¾	5¾	5¾	....
10	do 7s 1st ser '57	6	6	6	....
6	do 7s 2d ser '57	5½	5½	5½	....
1	do 7s 3d ser '57	5½	5½	5½	+ ½
30	Ant s f 5s '58	69	67½	67½	— ¾
78	Arg Gov 6s A'57	44¾	42½	43¾	— 1¼
36	do 6s B '58	45	43	43¾	— 1½
78	do s f 6s '59 June	44¾	43½	43¾	— 1¼
23	do s f 6s '59 Oct	44¾	43½	43¾	— 1½
11	do s f 6s '60May	44¾	42¾	43¾	— 2¾
59	do s f 6s '60 Sep	43¾	42½	43⅝	— ¾
75	do s f 6s '60 Oct	44¾	43	43¼	— ¾
37	do s f 6s '61 Feb	44	42¾	43¼	— 1¾
13	do s f 6s '61May	43¾	43½	43½	— 3
36	do 5½s '62	40¼	37½	37¼	+ ¾
10	do 5s '45	60	59	59	— ⅝
341	Australia 5s '55	62½	59½	62	+ 2⅞
241	do 5s '57	62½	59⅝	62	+ 2
151	do 4½s '56	56½	54½	56¼	+ 2⅜
84	Aust Govt 7s '43	83	80	83	+ 2
55	do s f 7s '57	32	27	27	— 5
47	Bat Pet 4½s '42	73	72	73	— ¾
10	Bavaria 6½s '45	29	29	29	....
233	Belgium 7s '55	96	94¾	95½	+ ½
77	do 7s '56	95¾	94¾	95	+ ½
66	do 6½s '49	91½	90¾	91¼	+ ¾
60	do 6s '55	85	84	84¼	— ¼
1	Bergen 5s Nor '49	55	55	55	— 2
18	do 5s '60	54½	49	54½	+ ¾
13	Berlin 6½s '50	19	17¾	17¾	— 1¼
34	do 6s '58	18	16	18	+ 2
48	Berl El 6½s '51	25¼	20¼	24	— 3
73	do 6½s '59	22¾	20½	21⅝	— 1⅝
94	do 6s '55	23	21	21	— 1
22	Ber El Ry 6½s'56	25½	24¾	25½	— ½
15	Bogota 8s '45	11¾	9	9	— 1¼
16	Bolivia Rep 8s'47	4½	3½	4	....
18	do 7s '58	3	2½	2½	— ⅝
18	do 7s '69	3	2	3	....
98	Bord Cy 6s '34	104	103½	103⅝	+ ⅛
41	Brazil 8s '41	20	19¾	19¾	— ⅝
43	do 6½s 1926-'27	17½	16⅝	16⅝	— ⅝
42	do 6½s 1927-'57	17⅝	16½	17	....
13	do Cent Ry 7s '52	15¼	14⅝	15¼	— ¼
22	BredaEr 7s'45ww	40½	35½	35½	— 5⅛
53	Bremen 7s '35	38¼	34⅝	34⅝	— 3⅝
20	Brisbane 5s '57	45	43	44½	+ ⅝
40	do 5s '58	45	40½	43½	+ 3
24	do 6s '50	50	47	50	+ ¼
137	Budapest 6s '62	16⅝	14⅝	16	....
12	Buen A 6½s B'55	43⅝	40⅝	41	— 2¼
2	do 6s '60 Oct	35	35	35	....
97	Buen A P 6s '61	26	24	25½	+ ⅝
50	do 6½s '61	26	24	25	....
3	Bulgaria 7s '67	13½	13	13	— 1
13	do s f 7½s '68	18	18	18	— 2
8	Caldas 7½s '46	10⅝	10	10⅝	— ⅝
114	Canada 5s '52	94	92	92⅝	— 1¼
88	do 4½s '36	94	93	93½	— ⅝
89	do 4s '60	76⅝	75¾	75¾	— 1⅝
1	Carlsbad 8s '54	72	72	72	....
11	Cauca V 7½s '46	10½	9	9	— 2
2	Chile 7s '42	7½	7⅜	7½	— ½
16	do s f 6s '60	6½	6	6½	— ¼
23	do s f 6s Jan '61	7½	6	6	— 2¼
16	do s f 6s Feb '61	7	6	6	— ⅝
7	do s f 6s Sept '61	8	7¼	8	+ 1⅝
22	do s f 6s Mar '62	7½	7¼	7¼	....
11	do s f 6s May'63	6½	6½	6½	— ¼
63	Chile M Bk6¾s'61	25½	22	23½	— 1½
13	do 6½s '57	8½	7¼	8¼	+ ½
17	do 6s '61	7½	6⅝	7	....
14	do 6s '62	10	9½	10	+ ⅝
6	Chi C M 7s A '60	5½	5	5	— 1¼
2	Christiana 6s '54	70	70	70	....
43	Col Rep 6sJan'61	26	20½	26	+ 6
67	do 6s Oct '28-'61	26	20½	26	+ 6
5	Col A MBk6s '47	26	26	26	....
15	do s f 6s '48	25⅝	25	25	— 4½
9	Col M Bk 7s'46	24	22¼	24	+ 1¼
17	do 7s '47	23⅝	22⅛	23	— ⅝
13	do 6½s '47	23½	22	23	+ 1½
11	Cologne 6½s '50	20	16	17½	....
21	Copenhagen 5s'52	62	58	60	— 2½
16	do 4½s '53	58	57¼	57¼	— 2½
12	Corboda Cy 7s '57	18⅝	15	15	— 4½
8	Corboda Pr 7s '42	36⅛	35⅝	35⅝	— 1⅛
15	Costa Rica 7s'51	35	32	32	— 1⅝
80	Cuba 5½s '53	76⅝	74	76⅝	+ 1⅝
2	do ext 5s 1904-'44	88	88	88	— 1
17	do 5s 1914-'49	90	87	87	— 3
1	do 4½s '49	66⅝	66⅝	66⅝	— ⅝
88	do pub w 5½s'45	37	35¼	35½	— 2¼
9	Czchosl B 8s '51	81½	76½	77	—11
9	do 8s B '52	81½	77	77	—11½
78	Denmark 6s '42	73½	70½	70½	— 3
59	do 5½s '55	70	68	69⅛	— 1
55	do 4½s '62	59	57	57⅞	— 1⅝
16	Deut Bk 6s'32ctfs	64⅝	63	63	— ⅝
4	Dom Rep 5½s '42	40	40	40	+ ⅝
5	do 5½s 1st ser'40	34	33	34	+ 1
4	do 5½s 2d ser'40	34	32	32	....
2	Dresden 7s '45	34	34	34	— 1
32	Duke Pr P 6s'66	57	52½	52½	— 2½
30	Dutch E I 6s '47	87⅝	86⅝	86⅝	— ½
34	do 6s '62	82	81½	81½	— 1
5	do 5½s '53 Mar.	80	77	80	+ ⅝
3	do 5½s '53 Nov.	79	79	79	....
11	El P G 6½s '50	23⅝	20½	23⅝	— 1
18	Estonia 7s '67	37½	36½	37½	+ ½
23	Fiat sf db 7s '46	80½	79½	80	— 1
30	Finld 6s '45	49½	47½	48	— 1½
22	do Ext 6½s '56	48½	45½	45½	— ½
8	do 7s '50	54½	53½	53½	— 1½
9	do 5½s '58	47	45⅝	47	....
7	Finnish 6½s A'54	42½	42½	42½	— 6½
70	Fram ID 7½s'42	84	83	84	— ½
13	Frankft 6½s '53	19	19	19	....
196	French R 7½s'41	121¾	120⅝	121½	+ 1
154	do 7s '49	115½	113¾	114	....
20	Gelsenk M6s'34	27⅝	27½	27½	— ⅝
62	G C Ag B 7s'50	27½	26	27	+ ½
83	do 6s '60 July	24	21¼	21⅜	— 2⅝
188	do 6s '60 Oct	24⅝	21⅝	23	— 1⅛
222	do 6s '38	25	23	24	— 1
36	G C A L sf6½s'58	17¼	15½	17¼	....
232	Ger Ex Ln 7s'49	55½	45½	45½	—10½
714	do Intern 5½s '65	32½	29⅝	30⅝	— 2⅝
25	G Gn El 7s'45	38⅝	35⅝	37	— 1¼
29	do 6½s '40	34	34	34	— ½
13	do 6s '48	28¼	26½	27⅜	+ ⅝
10	Good H I&S 7s'45	20	19¼	19¼	— 3⅝
45	Gt C E J 7s'44	45⅝	43⅝	45	— 2
23	do 6½s '50	36	31⅝	35⅝	— 3⅛
4	Greek Govt 7s'64	22	19⅝	19⅝	— 3¼
15	do 6s '68	14⅝	13⅝	14	....
5	Hans Stm6s'39ww	15	15	15	....
12	Haiti R 6s '52	59	57	57	— 2
19	Hambg St 6s'46	21⅝	16¼	21⅞	+ ⅝
7	Harp Mn 6s'49ww	24½	23⅝	23⅝	— 1⅛
6	Heidelbg 7½s '50	25	20	25	....
53	Helsingf 6½s '60	45⅝	44	44½	....
3	Hungary 7½s '44	25	23⅞	23⅞	+ 2½
2	HLMIn 7½sA'61	17	17	17	— 2
17	do 7½s B '61	18	15¼	18	— ¼
3	Hung M 7½s'45	13¼	12½	13¼	— ¼
3	do 7s '46	12	12	12	— 3
13	Ilseder St 6s '48	24⅝	18	18	— 8
1	Irish Fr St 5s'60	74½	74½	74½	— ½
7	Ital Cred c 7sA'37	89	86¼	86¼	....
5	do 7s B '47	76⅜	76	76⅜	+ 2⅝
29	Ital P Ut 7s '52	68	66	66	— 2½
161	Italy 7s '51	88⅝	84⅝	87¼	+ 2½
402	Jap Govt 6½s '54	68⅝	66¼	67¼	— 2⅝
81	do 5½s '65	57½	55¼	55⅝	— 2¼
36	Jugosl M B 7s'57	33	31½	33	+ ⅝
56	Karstad R 6s'43	15	14	14	— ⅝
100	Kreug & T 5s'59	9	6	6¼	— 2⅝
8	Leipzig 7s '47	22½	22	22½	+ ½
31	LEist mt7s'52xw	63¼	60	60	— 3½
1	Low A P 7½s'50	35¼	35¼	35¼	— ⅝
93	Lyon City 6s '34	104	103⅝	103⅝	+ ¼
80	Marseilles 6s '34	104	103½	104	+ ½
14	Medellin 6½s '54	9½	8	8½	— 1½
1	Meridion El 7s'57	65	65	65	— 3
83	M W S&D 5½s'50	45¼	41⅝	44⅝	+ 2⅝
5	Mex 4s '10 asst	2	2	2	....
2	do 4s '10 sm asst	2	2	2	....
3	Misg M M 7s'56	14	14	14	....
50	Milan 6½s '52	64	63	63⅝	— ½
29	Min G sf 6½s '58	11⅝	10	10½	— ¼
9	do 6½s A '59	10½	10	10	....
3	Mont M 7s'37ww	78⅝	78⅝	78⅝	....
1	do 7s'37 x w	77⅝	77⅝	77⅝	— ⅝
12	Montevideo 7s'52	10	7½	7½	— 2½
14	do 6s A '59	11	9¼	9¼	— 1⅝
98	N S Wales5s'57	58	50⅛	56½	+ 6
77	do 5s '58	57¼	50½	57	+ 7
60	Nord Ld 6s '47	19⅝	18	18¼	+ ¼
33	Nord R 6½s '50	105¼	104	105¼	+ 1⅝
17	Nor King 6s '43	78¼	76¼	77⅝	— ¼
39	do 6s '44	77⅝	76	77¼	+ 1⅝
10	do 6s '52	77½	73½	77½	+ 4⅝
32	do 5½s '65	73⅝	71¼	73⅝	+ ⅝
62	do 5s '63	72	70⅝	71⅝	— ⅝
15	Nor H El 5½s'57	53	52	52⅝	— ½
16	Nuremb 6s '52	19	15⅝	15⅞	— 4½
8	Ont P S 5½s '50	50	45	45	— 6½
77	Ori Dev Ltd 6s'53	53⅝	51¼	51¼	— 2½
62	do deb 5½s '58	49½	48⅝	48⅝	— 1½
9	Oslo 6s '55	66⅝	66¼	66⅝	....
19	Oslo G & E 5s'63	63⅝	63⅝	63⅝	+ 1⅝
17	Pan Rep 5½s '53	92½	91⅝	91⅝	+ ½
15	do 5s '63	54	53	53	— ½
209	ParisL & M7s'58	104¼	103⅝	103⅞	— ⅝
47	Par Or R5½s'68	103	99¼	103	+ 3⅝
3	Pernamb 7s '47	5⅝	5½	5⅝	....
4	Peru 7s '59	5⅝	5½	5⅝	+ 2
29	do 6s '60	4	3	3	— 1
5	do s f 6s 2d s'61	3⅝	3¼	3⅝	+ ⅝
5	Pirelli 7s '52	81	78	78	— 6½
93	Poland 8s '50	52	47⅝	47⅝	— 4
133	do 7s '47	48⅝	42½	42⅝	— 4⅝
6	do 6s '40	53⅝	52	52	— 1½
2	Porto Al C 8s'61	10⅝	10⅝	10⅝	....
3	do 7½s '66	6⅞	6	6⅞	+ ⅝
32	Pruss FS 6½s'51	20	17⅝	17⅝	— 2⅝
73	do 6s '52	20	17⅝	18	— 2
53	Queen Sta 7s '41	77	70½	77	+ 8¼
20	do 6s '47	62½	59⅝	62	+ 2¼
9	Rhine M D 7s'50	28½	28	28	— 3
31	Rhineel Un 7s'46	22	19	19	— 3
2	Rh W E P 7s '50	28	28	28	— 5⅝
30	do 6s '52	23¼	21½	22⅞	+ ¼
35	do 6s '53	21¼	20¼	20¼	— 3¼
48	do 6s '55	21⅝	18⅝	20½	— 2⅝
9	Rima Stl 7s '55	33½	31	31	— 2¼
19	R Gr do S 8s '46	10⅝	10	10⅝	+ ⅝
15	do 7s '66	7	6½	6½	— ¼
3	do 7s '67	6½	6	6	— 2¼
73	do s f 6s '68	7⅛	6½	7¼	+ ¼
22	R de Jan 6½s'53	8	5⅝	6½	— ¼
52	Rome 6½s '52	66¼	64⅝	64⅝	— ¼
2	Rotterdam 6s '64	91½	91½	91½	— ½
47	Rumania 7s '59	35	29⅞	30	— 6½
22	R Dut 4s '45 ww	69½	68⅝	69½	+ ⅝
6	Ruhr 6s '53	16½	15½	15½	— 1½
67	S Fe Arg 7s '42	36⅞	35⅝	36	— 1
4	Saarbr 6s '53	60	59⅝	59⅝	....
1	S Paulo C 8s '52	12	12	12	....
4	do 6½s '57	12	10½	12	+ 2
3	S Paulo S 8s '36	31¼	31¼	31¼	— 1½
2	do 8s '50	12	12	12	— 2
34	do 7s '40	60½	59½	60	+ ¼
11	do 7s '56	12½	12	12½	+ ¼
4	do 6s '68	10½	9⅝	9¼	— 1¼
52	Sax P W 7s '45	20½	18	19	— 4
25	do g & r 6½s '51	17¼	16½	17	— ¼
2	SSMI sf 7s '45	38½	37	38½	— ½
15	do s f 6½s '46	36¼	36	36¼	— ¼
49	Serbs C&S 8s '62	36	34	34	— 1½
98	do 7s B '62	33⅞	32¼	32⅝	— ⅝
28	Shiny E P6½s'52	38	32	35	— 3⅝
19	Siem & H 7s '35	48	45	45½	— 4½
206	do 6½s '51	37	27½	27⅝	— 9¼
9	Silesia El 6½s '46	17	17	17	— 3
55	Silesia Pr 7s '58	34	32	32½	— 2
1	Siles L B 1 6s'47	17½	17½	17½	....
36	Soiss City 6s '36	104⅝	104¼	104⅝	+ ⅝
5	Styria 7s '46	32	30	30	....
60	Swed K 5½s '54	79⅝	77⅝	79	+ 2
88	Swiss G 5½s '46	104⅝	104	104¼	— ¼
97	Sydney 5½s '55	45⅝	40	45¼	+ 5¼
68	Taiw E P 5½s'71	56	47½	49	— 1¼
29	Toho E P 7s '55	45⅝	43½	45	— ½
68	do 6s '32	99	99	99	....
17	Tokio City 5s '52	36½	35¼	35⅞	— ⅝
30	do 5½s '61	51½	47⅝	50⅝	— ⅝
196	Tokio E L 6s '53	38½	33¼	36	— 3
3	Tolima 7s '47	6½	5½	5½	— ½
2	Tyrol H E 7s '52	25	25	25	— 7½
122	Ujiga El P 7s '45	60	56⅝	57¼	— 2⅝
856	UK GB&I 5½s'37	103½	102¼	103⅛	+ 1
73	do 5s '47	75¼	74¼	75	— ¼
23	do 4s '60-'90	74⅝	72⅞	74⅝	+ 1½
66	U S W 6½sA '51	16	15¼	15⅞	— ¼
38	do 6½s A '47	14½	10½	12	— 3
5	do 6½s C '51	16	15⅝	16	— ¼
1	U S W Bur 7s'51	70½	70½	70½	— 2½
1	Up Aust Pr 7s'45	25	25	25	— 4⅝
1	do 6½s '57	20	20	20	— ½
10	Uruguay 8s '46	40	40	40	....
34	do 6s '60	27¼	26⅝	27⅝	....
19	do pub w 6s '64	27½	27	27	— ¼
2	Ven M Bk 7s '52	88½	87	87	+ ½
63	Vienna s f 6s '52	46⅝	40½	40½	— 7½
38	Warsaw 7s '58	32½	31½	32	— 1
80	Westp UEP 6s'53	16½	14½	15	— 2
34	Yokoha 6s '61	53½	52	52	— 2⅝

BOND MARKET RALLY IS SHORT DURING WEEK

U. S. Credit Project Helps Prices at First.

New York, May 22.—(AP)—Although some special issues maintained an underlying firmness, the bond market as a whole offered little encouragement to traders and investors during last week.

Average losses were not great, but support was lacking in practically all categories during most of that period. Until Saturday, when the list steadied moderately, the average for 60 corporate loans daily recorded a new low for 1932.

Contradictory news developments had much to do with the market's erratic tendencies. Some classes of securities were stimulated moderately, at one time or another, but others attracted little or no constructive following.

Bond Rally Short Lived.

Announcement Thursday evening of the appointment of a committee of 12 prominent industrialists and bankers to aid the federal reserve system in speeding up the credit expansion program brought a sharp rally in the early part of Friday's session. The spurt failed to last, however, and a fractional loss was shown at the end of the day's proceedings.

The United States government bond department had a relapse on Thursday and Friday, but recovered substantially on Saturday. The weakness of the federals was attributed partly to reports that the reserve banks would cut down their recent heavy buying of government obligations. At the same time it was announced that the system had bought federal securities to the amount of $81,000,000 during the last week. This compared with purchases of some $98,000,000 in the previous week.

Dealers pointed out that various factors were to be considered as affecting the corporate loans market. Among these were the uncertainties connected with the balancing of the national budget and congressional action on taxes.

Rail Issues Low Again.

The railroads again led the declining movement, with most of the second grade bonds showing substantial losses. The rails rallied moderately on Saturday. The utilities sagged most of the week. Industrial liens, as a whole, made the best showing, with some of the oils in demand.

British 5½s were the strongest of the foreign loans. They held around the high point for the year. French bonds were generally firm earlier, but eased near the close of the week. The Germans were subjected to considerable liquidation following publication of the reich's declining trade figures. Japanese issues sagged because of the Tokio political disturbances. The Italians were firm and South Americans easy.

Chicago Curb Weekly Prices

	Sales.	High.	Low.	Close.	Net chge.
Arkansas Gs A	50	1	1	1	....
Canad Marc	1,200	¾	⅝	⅝	— ⅛
Corp Tr Shr	70	1.48	1.48	1.48	— .01
Do accum Sr	1,600	1.44	1.38	1.44	— .01
Do AA	1,570	1.43	1.36	1.43	— .02
Curtis Mfg Del	500	1	1	1	— 9½
De Forest	50	⅝	⅝	⅝	— ⅛
DivrsiTrShrs C	50	1.67	1.67	1.67	— .18
Ford Ltd	700	3⅝	3⅝	3½	— ¼
Hamond Clock	130	3	2½	3	— 1
Ill Art Ind w	100	2¼	2¼	2¼	....
Intern'Rat Iron	1,900	.25	.22	.23	— .02
MidContLaund	100	.25	.25	.25	— .25
Natnwid Secur	100	2¼	2¼	2¼	— .10
Niag Hudson	50	4½	4½	4½	— ⅛
N A Tr Sh '55	1,720	1.58	1.53	1.56	— .02
Do '56	650	1.58	1.52	1.57	— .10
Repres Tr Sh	500	5¼	5	5¼	—2.60
Stand Oil Ind	1,001	19	18⅛	18¾	+ 2⅝
Do Kentucky	300	12	11	11¾	+ ⅝
Tex Gif Prod.	100	5⅝	5⅝	5⅝	....
TrustStndInv C	55	1.45	1.45	1.45	— .76
Trust Sys Dis	926	46	45	46	+ ¼
US Lt & Pw B	541	2½	2⅝	2½	....
Univrsl Tr Sh	50	1.83	1.83	1.83	— .10

Total sales week ending May 21, 1932, 14,100.

COLBY'S GROUP ASKS DEPOSIT OF KREUGER BONDS

New York, May 22.—(AP)—The independent protective committee recently formed in the Kreuger and Toll company tangle has addressed an appeal to all holders of Kreuger and Toll 5 per cent debenture bonds to join its ranks.

The committee, headed by Bainbridge Colby, announced its formation has now been completed. In asking for the deposit of bonds its statement said:

"This committee has been organized by way of protest against and in opposition to the committees that have been formed or sponsored by the bankers and their associates through whom the securities of Kreuger and Toll company, and International Match corporation, were distributed and who are now soliciting the deposit of those securities with them."

Form Protective Group for East Coast Utilities

New York, May 22.—(AP)—A protective committee has been formed for holders of 6 per cent convertible debenture bonds of East Coast Utilities company which defaulted on interest payments May 1 and is now in receivership. The committee represents interests identified with the original financing and says it does not approve of the reorganization plan sponsored by other interests.

BUSINESS SESSIONS TODAY

CONVENTIONS.

Insecticide and Disinfectant Mfrs. Assn. ....Edgewater Beach
Life Office Managem't Assn. ....Edgewater Beach
Radio Mfrs. Assn. ....Stevens

MEETINGS.

Credit Bureaus of Illinois ....Palmer house
Richard Hudnut, Inc. ....Stevens
Radio, Refrigerator and Electrical Distributors ....Congress
M. H. Rhodes, Inc. ....Stevens

LUNCHEONS.

Automobile Boosters club ....Auditorium
Assn. of Mfrs. Representatives ....Palmer house
Chicago Auto Superintendents ....Great Northern
Jr. Assn. of Commerce ....Sherman
Personal Finance Co. ....Palmer house
Taxpayers Federation ....Great Northern

[Compiled by the convention bureau of the Chicago Association of Commerce, to which please send any additions or corrections.]

Melodies in Crosswords

$2,500 IN CASH PRIZES FOR BEST ANSWERS!

The name of a Melody is in each Crossword. Solve the Crossword and name the Melody.

No. 7—Chicago Tribune's "Melodies in Crosswords"

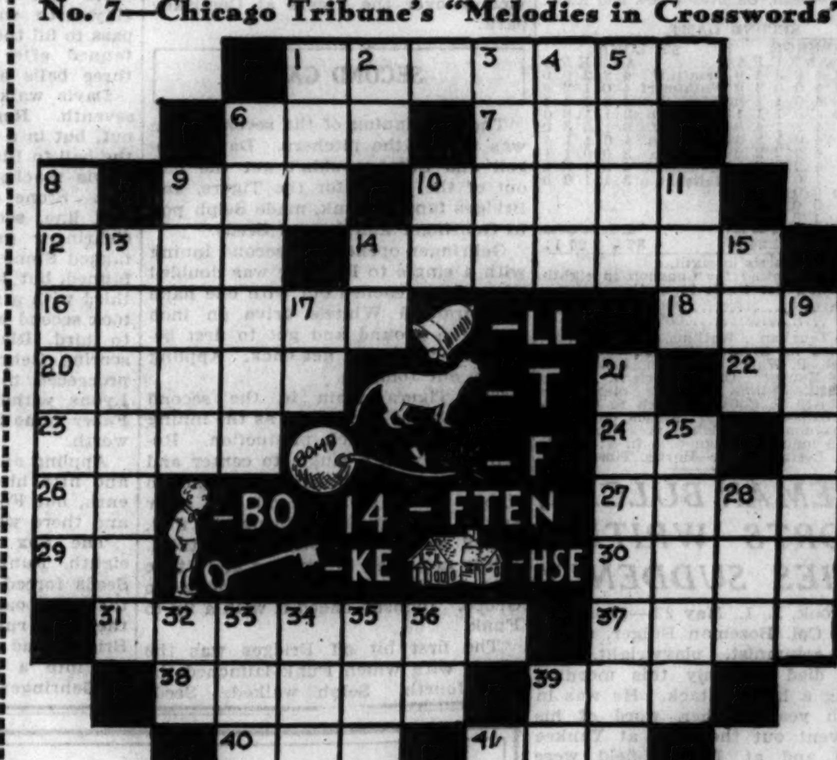

The name of the Melody in this puzzle is: ____________ (Write Name of Melody Here)

Horizontal

1. Not belonging to our country
6. Malt liquor
7. A food popular in Hawaii
9. Pronoun (3rd word in Melody Title)
10. Saltpeter
12. Perfume
14. Period of ten years (pl.)
16. Put to flight
18. A limb
20. Fragment
22. Measure of area
23. Pieces out
24. Ells Scotch (abbr.)
26. Article (Fr.)
27. Cloak
29. Thoroughfare (abbr.)
30. Soon
31. A prop
37. Indians
38. A healing ointment
39. United States Army (abbr.)
40. Female deer
41. Before
42. Straddling

Vertical

1. Short for influenza
2. Old English (abbr.)
3. Narrative poem
4. A particle
5. Encircle
6. Large arteries
8. Bits of food
9. You are (contr.) (2nd word in Melody Title)
10. Point of the compass (abbr.)
11. Fish
13. Tickets attached to goods
14. Doctor of Divinity (abbr.)
15. Body of water
17. Epistle (abbr.)
19. Putting grounds on a golf course
21. On account of (1st word in Melody Title)
25. Popular name for St. Nicholas
28. Name of a poet
32. Pronoun
33. Cushions
34. Scheme
35. Above
36. Royal Engineers (abbr.)
39. Suffix denoting action
41. Man's nickname

Follow These Rules!

1. Each evening for 42 consecutive evenings (not including Saturdays) W-G-N will broadcast a melody dramatization. On each day following the broadcast the Chicago Tribune will print a Crossword Puzzle containing the name of the melody. You are invited to listen to the broadcast, solve the Crossword Puzzle in the next day's Tribune and name the melody.

2. The Chicago Tribune will pay $2,500.00 in Cash Prizes to the persons who send in the nearest correctly solved and neatest complete sets of answers in accordance with these rules. NOTE: You do not necessarily have to solve each of the 42 Crossword Puzzles *correctly* to win. The prizes will be paid to the persons whose entries rank highest. (See prize list at right.)

3. This offer is open to everyone—men, women, boys and girls—except employes of the Chicago Tribune and their families. You pay nothing. Just prove your skill.

4. The Puzzles are to be submitted only in complete sets. DO NOT send in each puzzle separately. Hold all puzzles until you have the complete set of 42. Then send them to "Melodies in Crosswords," Chicago Tribune, Post Office Box 1539, Chicago, Illinois. All entries must be in by midnight 15 days after Puzzle No. 42 has been printed.

5. Each entry must be sent by First Class Mail, Postage Prepaid. Entries with insufficient postage will be returned by the Postoffice Department.

6. Make your entry simple and neat. Neatness will count. Elaborate entries will receive no greater consideration than simple ones.

7. You need not buy the Chicago Tribune. You may copy or trace the puzzles and send them in. The Chicago Tribune may be examined at any of its offices or at Public Libraries free of charge.

8. The judges will be appointed by the Chicago Tribune. Entrants agree to accept their decision as final. In case of ties a duplicate award will be paid to each tying contestant.

THE PRIZES

1st Prize	$ 500.00
2nd Prize	250.00
3rd Prize	100.00
Next 5 Prizes—$50.00 each	250.00
Next 10 Prizes— 25.00 each	250.00
Next 50 Prizes— 10.00 each	500.00
Next 130 Prizes— 5.00 each	650.00
Total	$2,500.00

Tune in W-G-N tonight at 9:45 (Chicago Daylight Saving Time) and hear the dramatization of tomorrow's Crossword Puzzle.

THE NEXT CROSSWORD PUZZLE WILL APPEAR IN TOMORROW'S TRIBUNE

© 1932, Chicago Tribune

Finance

Chicago Daily Tribune

THE WORLD'S GREATEST NEWSPAPER

Commerce

MONDAY, MAY 23, 1932. ** 25

WHEAT PRICES SEEN AS HEADED TO HIGHER MARK

Prospects for Spring Grain Bright.

BY CHARLES MICHAELS.

Late action in the wheat market points to an upward trend in values which trade leaders here and in the east take as the forerunner of a real bull market based on crop damage reports.

Wheat prices are low, and all agricultural products are selling at the lowest levels in years. There has been a long period of depression, but with bankers said to be becoming more desirous of bringing about trade revival and the government also aiding in that direction, better conditions are expected.

An advance in commodity markets should bring about better times in helping farmers and bring employment to a large army of idle men. Those confident of a trade revival are said to be taking hold of the wheat market as the basis of an advance in other grains and commodities in general.

Crop Conditions Improve.

Crop conditions in the southwest have deteriorated sharply within the last week, and unless rain comes at once further losses are predicted. From present indications the hard winter wheat crop of the southwest, where the exportable surplus is raised, promises to be the smallest in years due to drought, the March freeze, and other factors.

Expectations are that the June crop reports may show a further reduction in winter wheat estimates carrying them down near to around the 400,000,000 bu mark.

Present prospects for spring wheat are the best in recent years. Allowing for a crop of 400,000,000 bu winter and 750,000,000 bu spring wheat, there would be 850,000,000 bu for the United States, sufficient for all home requirements. With a carryover of 300,000,000 bu on July 1 there would be 950,000,000 bu of wheat for the coming season, leaving an ample exportable surplus.

Expect Russian Shortage.

Traders who take a conservative view of the situation say that it is not wise for American wheat prices to advance above a world's export level, as it is likely to cut off export business and help other exporting countries. At the same time there is another factor seen in the form of small reserves of wheat in Europe where there are moderate crop prospects, and above all, indications are for a shortage in the Russian crop, meaning limited exports from that country.

Cash wheat markets have strengthened, and the farm board has made large sales for export and to millers particularly in the southwest.

The American visible is steadily decreasing. The farm board is said to have around 25,000,000 bu of futures and 95,000,000 bu cash wheat, and is now considered less of a factor than at any time since its origin.

Wheat futures in Chicago have advanced 4¾@6¼c in the last three weeks, of which 3¾@4¾c was in the last week, May leading the upturn. Closing trades on May were 58¾c; July, 59¾@59¾c; September, 61¾@61½c, and December, 64¾c for old style deliveries. Prices for the week follow:

	May.	Old July.	Old September.	
Mon .	53¾- 55	55¼- 57½	57¼- 59	
Tue .	54¾- 56½	56¾- 58¾	58¼- 60¼	
Wed .	55¾- 56¾	56¾- 58¾	59 - 60¼	
Thu .	55¾- 56	56¼- 57¾	59 - 59¾	
Fri .	55¼- 57¼	57¾- 59	59¾- 60¾	
Sat .	56¼- 58½	58½- 60¾	60¼- 61¾	
Wk .	53¾- 58½	55¼- 59¾	57¼- 61¾	
P.wk.	53¾- 56¼	55¼- 58¾	57¼- 61¼	
1931.	81½- 82½	58¾- 60¾	58¾- 60¾	
1930.	1.01¾-1.06¼	1.02¼-1.07¼	1.05¾-1.10¼	
Seas .	48¾- 73	49 - 73½	58¼- 65¾	
'30-31	73 -1.14	58¾- 92	57¼- 72½	

Modest Gains in Corn.

Specialists in corn are more friendly to the buying side on breaks, but they are getting no help from the outside; have not had any for a year. The cash situation is fairly healthy with liberal shipments for the week. Country holders have been too busy with corn planting to make large sales, but with a sharp advance expectations are that they will sell more freely. Should wheat prices continue to advance, corn specialists say corn will follow to a moderate extent. Spreaders who were short corn and long wheat are said to have greatly reduced their lines, taking their profits, largely in wheat. Indications are that there will be an increased corn acreage planted throughout leading states with the work finished this week and the crop getting a good start.

Net gains for the week were 1@1⅝c, with May closing at 31c; July, 33¾@33⅝c; September, 35¼c, and December, 35⅝c. Prices for the week follow:

	May.	July.	September.
Monday	29¾-30¼	32 -32¾	34¼-35¼
Tuesday	30¼-30¾	32¾-33¼	34¾-35¾
Wednesday	30¾-31	32¾-33¼	34⅝-35¼
Thursday	30¼-30¼	32¾-32¾	34½-34¼
Friday	30¾-30¼	32¾-33¼	35 -35¾
Saturday	30¾-31	32¾-33¾	34¼-35½
Week	29¼-31	32 -33¾	34¼-35¾
Past week	29 -30¾	31¾-33¾	34¾-36
1931	55¼-54¾	55¼-58¼	53¾-56¾
1930	77¾-81¾	78¾-81¾	79¾-83¾
Season	27¾-53¾	30¾-55	33 -45¼
1930-'31	53¾-1.03½	55¼-87¼	53¾-73¾

Oat Receipts Liberal.

Country holders of oats are marketing them freely, as indicated by increased receipts, presumably to fill sales for May delivery, as arrivals exceeded last year's. Shipments, while large, were not as heavy as a year ago. Crop prospects are favorable.

Speculation was light and price closed unchanged to ⅝c higher for the week, May being 22⅝@22¾c, July and September 22⅝c, and December 24⅝c.

New York Banks Show Decrease in Deposits

New York, May 22.—(AP)—The weekly statement of the New York clearing house shows: Total net demand deposits (average) $15,366,000 (decrease); time deposits (average) $8,388,000 (decrease); clearings week ending today, $2,856,787,921; clearings week ending May 7, $2,864,712,308.

Pennsy Plans Cool Sleepers This Summer

[Chicago Tribune Press Service.]

New York, May 23.—Every sleeping car on the Pennsylvania railroad will be cooled before departure this summer, the company announced yesterday. In addition, dining cars on principal trains will be equipped with continuously operating cooling equipment. About 1,000 cars, including sleeping and parlor cars and thirty-eight dining cars, are involved in the operation. Pre-cooling consists in blowing cold air through the cars by machinery at terminals.

This step by the Pennsylvania follows a wide extension of the application of the new comfort to railway travel which began this summer when the Chesapeake and Ohio lines placed the first order for air-cooled and conditioned sleeping cars for use on its George Washington train, a new one operating west from Washington. On this train mechanical equipment cools and purifies the air in the cars at all times.

Extends Cooling Systems.

The Baltimore and Ohio, which equipped the Columbian, a day train between here and Washington, with mechanical cooling, and also precooled its sleeping cars last summer, has equipped its National Limited and Capitol Limited, which are night trains, with mechanical devices. The Columbian, started last summer by the B & O. as the pioneer mechanically air-cooled day train, and another B. & O. day train between here and Washington will have this feature this summer.

The Pennsylvania, which put air-cooled dining cars in service between here and Washington last summer, will this summer use them on the Broadway Limited between here and Chicago, on the Cincinnati Limited, on the Colonial Express, on the Senator between Boston and Washington, on the Montrealer, and on other trains.

New York Central's Plans.

The New York Central is considering the use of pre-cooled sleeping cars and mechanically cooled dining cars between New York and Chicago this summer.

The railroads are employing several air-cooling methods. On the Pennsylvania air will be circulated continuously through the dining cars after having been blown through coils through which ice water is pumped. The Baltimore and Ohio and the Chesapeake and Ohio use different devices, which utilize mechanical refrigeration. The devices on the Pennsylvania cars may be adapted to mechanical operation.

$205,000,000 SPENT IN NEWSPAPERS ON NATIONAL ADS

[Chicago Tribune Press Service.]

New York, May 22.—The total investment in newspaper space of national advertisers was $205,000,000 last year, according to a report released for publication today by the bureau of advertising of the American Newspaper Publishers' association. The investment for 1930 was $235,000,000. The average expenditure per advertiser was slightly higher in 1931 than in the preceding year.

The decrease in the 1931 expenditures was due largely to a decline in two main classifications: Automotive and radio sets and appliances. Eighteen automobile manufacturers cut their newspaper advertising expense from $33,535,000 in 1930 to $23,665,000 in 1931 and seven tire companies showed a drop from $5,915,000 to $2,910,000. Radio and phonograph companies decreased their advertising by more than $4,000,000, dropping from an expenditure of $7,035,000 in 1930 to $2,995,000 last year.

Despite these decreases in expenditure for advertising space in newspapers there were several bright spots in last year's picture. One of them, described by the bureau as "distinctly" encouraging, showed that thirteen tobacco companies expended more for newspaper advertising last year than in any previous year, the expenditures increasing to $28,620,000, as compared with $23,885,000 in 1930.

"In the publishing group six concerns increased their outlay from $1,425,000 to $1,695,000 last year," the bureau reported, "while expenditures of twelve wearing apparel concerns increased from $2,535,000 to $3,480,000."

N. Y. Hide Exchange Votes Saturday, May 28, Holiday

New York, May 22.—(AP)—The board of governors of the New York Hide exchange today voted to close the exchange on May 28, the Saturday preceding Memorial day. Values on the exchange moved irregularly but generally downward during the last week, showing losses ranging from 5 to 20 points. Traders were disinclined to extend commitments pending stimulating developments in the hide and leather situation.

Expect Some Advance in Youngstown Operations

It is expected that steel mills in the Youngstown district this week will operate at an average of 26 per cent of capacity, a fractional improvement over the week just ended. Manufacturers are understood to be looking for some further gain in automobile buying. Also, prices so far have held up against the 15 per cent wage reduction, although consumption volume has perhaps been too light to test them thoroughly.

Minnesota Bonds Offered by Chase, Harris, Forbes

The Chase-Harris-Forbes corporation and a banking syndicate are offering a $10,000,000 issue of state of Minnesota highway 4 per cent and 4¼ per cent serial bonds at prices yielding 3.50 to 4.10 per cent.

HOW STOCKS PERFORMED

	Last week.	Previous week.
Number of advances	204	122
Number of declines	419	531
Number unchanged	289	230
Total stocks traded in	912	883

ILLINOIS IS FIFTH AMONG STATES IN 1931 EXPORTS

Foreign Trade Put at $141,008,291.

Illinois, despite general business depression, made a good showing in exports for 1931, ranking fifth among all the states, according to a report issued yesterday by C. E. Herrick, chairman of the foreign trade committee of the Illinois Manufacturers' association. Mr. Herrick's report follows:

"The total foreign trade by Illinois, recently reported by the United States department of commerce, was $141,008,291. This was a decrease of only 29.8 per cent compared with 1930, but New York, the principal exporting state, had a decrease of 38.9 per cent.

"Texas, the second exporting state in the value of products, showed a decrease of 35.9 per cent. California, 29.8 per cent, and Pennsylvania, 34.1 per cent, ranking third and fourth in the value of exports.

"The entire country showed a decrease in exports amounting to 37.1 per cent.

Some Comparative Figures.

"If we compare 1931 with the flourishing year of 1929, Illinois dropped off 40.9 per cent, but the decreased percentage of New York exports during the two year period amounted to 55.4 per cent.

"It should not be overlooked that Illinois exports millions of dollars' worth of goods which are not credited in the governmental statistics for the reason that they are forwarded by agents from various ports.

"It is distinctly encouraging to note also that the export departments of Illinois manufacturers in the main have been kept intact.

"The export managers are the ones who bring in the business. They know where to get it—they know what countries are able to pay their bills. As an example of enterprise in that direction, I recently heard of one export manager who has flooded the climatically wet countries of northern Europe with Illinois raincoats, although up to two and a half years ago no American raincoats were sold in Europe. He had to make some of them to order. In one country, for example, where there are many bicycle riders, the buyers of American raincoats insist upon wide skirts so they will slip conveniently over the bicycles.

Farm Machinery Exports.

"Wheel tractors constitute the chief export from Illinois as they did the previous year. They go all over the world, especially to Russia, and account largely for increased agricultural production overseas. Most of them are manufactured in Chicago, Moline, Rock Island or Peoria. Illinois' exports of wheel tractors for 1931 amounted to $23,692,728, compared with $20,702,824, a gain of 15 per cent. Other leading exports from Illinois were:

Lard	$13,788,719
Trackslaying tractors and parts	6,816,298
Wheat	6,250,965
Combines [reaper-threshers]	5,088,678
Other industrial mach. and pts.	4,171,155
Radio apparatus	4,020,962
Cured hams and shoulders	3,291,788
Canned meats	3,111,530

"There were other important and diversified exports, including beef and veal, fresh pork, bacon, oleo oil, milk and cream, hides and skins, leather footwear, undressed furs, malt, corn, rubber tires, vegetable oils, corn starch, unmanufactured cotton, veneers, wood manufactures, paper and its various manufactures, gasoline, lubricating oil, glass and its products, structural iron and steel, railway track material, metal furniture and fixtures, bauxite, copper and its manufactures, telephone apparatus, engines, printing presses, horse and power plows, planters, motor trucks, passenger cars, soap, dental creams, motion picture sound equipment, musical instruments, books and pamphlets, maps and pictures and household effects were included among the diversified products sent from the state to foreign countries during the year.

U. S. Leads the World.

"The United States led the world in exports in 1931 with a total of $2,377,981,786, while Germany, which displaced the United Kingdom in second rank, had exports valued at $2,192,850,000. Exports from the United Kingdom were only $2,069,823,000. France, in fourth place, attained a value of only $1,192,516,000 in exports.

"It seems Illinois manufacturers can aid their export business as well as the foreign trade of this country in general by disabusing the minds of their overseas customers of the effect of the American tariff. The United States tariff is not nearly so high as many of the tariffs of other nations. Through our tariff commission unjust tariff rates can be adjusted or equalized.

Get Plants in Canada.

"The Illinois Manufacturers' association recently has received inquiries from manufacturers from our state who contemplate establishing branches in Canada on account of the tariff situation, which is forcing them to such action to retain their Canadian business. Between April, 1930, and April, 1932, it is reported, 144 American industries established factories in Canada to obtain preferential treatment with regard to the British tariff and dominion tariffs.

"American meats, particularly ham and bacon, are threatened with insurmountable tariff barriers by Great Britain. Meat packing interests of the British dominions, who will meet in Ottawa in July, have under consideration a proposition that aims at the exclusion of all foreign meat from the United Kingdom, giving preference to meat from the dominions. If that plan is adopted it will deliver a severe blow to the great packing interests of Illinois and other states of the middle west.

"Foreign trade is essential to the prosperity of Illinois and the nation. As pointed out recently by President Hoover, about 10 per cent of the American production is exported, that volume supporting about 2,400,000 families."

AVERAGE DAILY CLOSING PRICES OF 50 LEADING STOCKS ON THE NEW YORK STOCK EXCHANGE

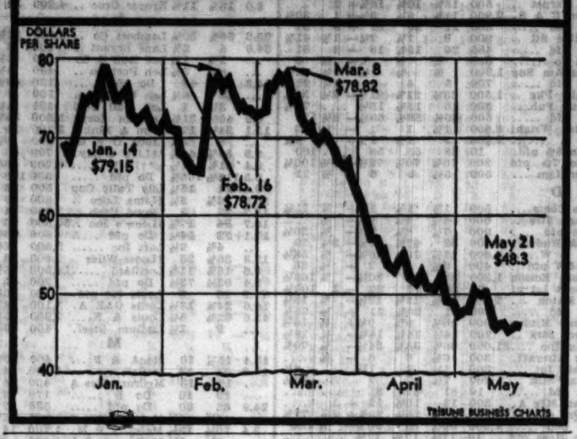

COLOMBIA TELLS WHY IT GAVE UP SCRIP PROPOSAL

[Chicago Tribune Press Service.]

New York, May 22. — The government of the republic of Colombia, in a statement transmitted yesterday to its bankers here, explained its reasons for having abandoned its plan to issue scrip in lieu of the unpaid coupons on the dollar obligations of its political subdivisions. Some of the departmental assemblies and municipal councils failed to ratify the scrip agreement, it said.

The text of the statement follows:

"By decree of Sept. 24, 1931, the government of Colombia, in order to protect the gold reserves and the stability of the currency, established a board of exchange control with wide powers to supervise transactions in foreign exchange. It was expected that through this precautionary measure full service of the external debt, not only of the republic but also of the departments and municipalities could be maintained. However, because of the continued loss of gold, which was threatening to deplete the metallic reserves, the board, with the approval of the government, was obliged to veto the transfer for service of the external debt of the departments and municipalities.

"Subsequently the government submitted to the latter a proposal to issue its own certificates of indebtedness (scrip) bearing interest at 6 per cent per annum in lieu of the unpaid coupons of the departmental and municipal dollar obligations. It was provided that the debtor entities should deposit the equivalent of their external interest obligations in pesos until such time as the foreign exchange reserves of Colombia would again permit the resumption of free transfers.

"In view of the failure on the part of certain of the departmental assemblies and municipal councils to ratify the scrip agreement, the government has decided to abandon its plan to issue national scrip on behalf of its subordinate governments."

Ford Motor of Germany Reports Deficit for 1931

COLOGNE, Germany, May 22.—(AP)—The report of the Ford Motor company of Germany disclosed today that the 1931 business year ended with a deficit of 1,686,000 marks [currently about $404,000], which was balanced, however, by a profit in 1930 and extraordinary reserves. Business transactions were unsatisfactory at the beginning of the year, the report said, the economic situation having reduced sales. The new Ford factory at Cologne was used to a small extent.

General Real Estate Bond Committee Formed in N. Y.

New York, May 22.—(AP)—At the request of a number of holders of real estate bonds now in default, a general committee has been formed to protect the interests of these and other bond owners similarly situated, it was announced today. It will be known as the "protective committee for defaulted real estate bonds," with Edward C. Delafield, vice president of the City Bank Farmers' Trust company, as chairman.

STRUCTURAL STEEL DEMAND IS BETTER; FORD LEADS AUTOS

Structural steel requirements have expanded measurably, both in orders and active inquiry, lending needed reenforcement to the automobile industry in its almost single-handed support of the steel markets, states the magazine Steel.

Including 12,000 tons for Long Island railroad grade crossing eliminations, last week's structural awards totaled 19,798 tons, largest since late March. Its loan from the Reconstruction Finance corporation will enable the Pennsylvania railroad to release about 50,000 tons for its eastern electrification.

Over 10,000 tons for various projects should be placed this week in the New York district. Three federal projects up for bids at Washington in June call for 35,000 tons. The largest river barge award in months at Pittsburgh is for 12, requiring 2,200 to 2,400 tons of plates and shapes.

In the aggregate steel needs of the automobile industry continue to gain. This is largely due to Ford, expected to close this week on material for a June schedule which will be substantially larger than the May one. Detroit and northern Ohio mills thus far have been the chief beneficiaries of Ford business; other districts may now share it.

GENERAL TRADE REPORTED BETTER IN CHICAGO AREA

An improved sentiment in general trade conditions, with close to an average seasonal distribution of merchandise by wholesalers and retailers, featured the past week in Chicago, according to trade observers of the Chicago Association of Commerce.

Retail trade displayed a noticeable pickup, with house furnishings, women's ready-to-wear, and drapery items selling well. Wholesale lines showed some improvement over the levels of the preceding week, though the usual seasonal decline in manufacturing items which starts about this time was a detriment to any marked change.

Brighter news was provided by the steel industry, with makers of low priced automobiles furnishing a large tonnage for material. Railroads are also taking more interest, particularly in track accessories, since more men have been put to work, and around three thousand have been given employment during the last few weeks on repair work. Ability of steel makers to maintain prices following the recent wage cut was regarded with satisfaction.

Mail order house sales showed a sharp gain in sales volume with the report that the sales of farm implements during the past few weeks were larger than those for the same period in 1931.

NOTICE

To holders of

East Coast Utilities Company

Six Per Cent Convertible Gold Debentures, Series A

Dated November 1, 1938

Due to a default in the payment of the interest due May 1st, and to the appointment of a Receiver of the EAST COAST UTILITIES COMPANY, a Debentureholders' Protective Committee has been organized by the bankers identified with the original financing and distribution of these securities with the sole object of conserving every possible asset as security for your debentures.

The undersigned Committee is not identified with any other committee and does not approve of the plan of reorganization of the East Coast Utilities Company sponsored by interests not identified with the original distribution of these debentures. This Committee is not associated with that committee in any way but is devoting its entire energies solely to the protection of your interests.

Forms of letters for deposit can be secured from the Central Republic Bank and Trust Company, Chicago, Depositary, Boatmen's National Bank, St. Louis, Sub-Depositary, or Secretary of the Committee, 115 West Adams Street, Chicago.

The Immediate Deposit of Your Debentures Is Important

H. L. Harker, *Chairman*
H. L. Ruppert
C. T. Williams, Jr.
Committee

Start Action to Rehabilitate Insull Utility Unit in East

[Chicago Tribune Press Service.]

New York, May 22.—The foundation has been laid for the rehabilitation of the National Electric Power system and the paying off of bank loans of the parent company and its subsidiaries as a result of active negotiations conducted over a period of ten days by executives of the company, New York bankers, and the receivers of the Middle West Utilities company, which controls the National Electric Power company.

The basis for an agreement on what procedure should be followed was reached following conversations here between Charles A. McCulloch and Edward N. Hurley, who, with Samuel Insull, are receivers for Middle West Utilities company and representatives of the leading banks.

Tells Bankers of Needs.

Mr. McCulloch, who informed the bankers of the necessity of safeguarding to the fullest degree Middle West Utilities company's $40,000,000 stake in National Electric Power, learned in return of the full willingness of the banks to coöperate with Harry Reid, president of National Electric Power, in putting the entire group on a sound financial basis.

National Electric Power, which heads the grouping of all Insull properties in eastern states, particularly along the seaboard from Maine to Florida, is faced with heavy bank loans on its own account and with respect to a number of its subsidiaries, incurred as a result of repeated acquisitions of properties throughout the first two depression years.

The feeling of the banking institutions with respect to the elimination of the heavy bank debts, which has already resulted in the passing of dividends by top holding companies, is understood to be that it will be preferable to have full authority concentrated in the responsible New York executives of the group. The New York banks, further, have shown an unwillingness to share in Chicago developments affecting other Insull companies.

Easterners to Control.

In other words, while the investment of Middle West Utilities in National Electric Power is respected and will not be disturbed, the handling of the problems of the eastern group of properties is to be vested largely in eastern interests closer to the sphere of operations and in close contact with eastern bankers.

At the outset the program to be followed will be one of strict economy, it is said, and drastic reduction of indebtedness of the holding companies in the National Electric Power group. Expenditures will be confined to operating and maintaining the properties and to undertaking only such construction as may be necessary to expand distributing systems in the territories served.

The elimination of intermediary holding companies is not a factor at this juncture, but will be recommended as soon as the present objectives have been attained in a satisfactory manner.

STOCKS OF OIL CONCERNS GAIN ON NEW YORK CURB

New York, May 22.—(AP)—Oils advanced, specialties reacted, and utilities were irregular on the Curb market last week.

Petroleum shares attracted considerable speculative attention. The Supreme court decision on Oklahoma proration, the international marketing conference here, and optimistic reports by a few company executives contributed to the upward trend. Gains were not fully retained, but the group's undertone had a firm appearance.

Weakest spots among industrials were mostly stocks which had recently been under pressure. Thus Singer Manufacturing and A. O. Smith broke sharply, while some selling was noted in Great Atlantic and Pacific, presumably because of the decrease in sales. Woolworth, Ltd., had a relatively sharp reaction in early markets, but rallied. Ford of Canada "A," Consolidated Mining and Smelting, and a number of inactives were heavy. Swift stocks were steady to firm.

In the utilities Electric Bond and Share common dipped to a new low at 9 prior to the dividend meeting, at which the rate previously paid on the old shares was applied to the new. Regular payments were authorized for the preferreds. Columbia Gas preferred and Commonwealth Edison had sinking spells. American Gas was rather erratic.

Tin Futures Recover on National Metal Exchange

New York, May 22.—(AP)—Tin futures on the National Metal exchange experienced a sharp recovery during the week in sympathy with advances in the London tin market, on expectations that the international tin committee will approve a revised restriction program.

20 MOST ACTIVE STOCKS

Traded in for week ended May 21.

	Sales.	Close.	Net chge.
Am Tel & Tel	210,900	96	+ ¾
Am Can	143,100	37¾	+1¾
Standard Oil N J	137,000	24¾	+1¼
U S Steel	132,500	29	+2
Du Pont de N	118,900	29¾	+3¼
Cons Gas	115,200	46½	— ½
Woolworth	111,700	29¼	+ ¾
Allied Chem	106,700	53½	+1¾
Auburn Auto	94,000	33¼	+ ¾
Union Pacific	88,100	42¾	—1¾
Gen Motors	87,800	10¼	...
Gen Electric	79,800	13½	+ ¾
Nat Dairy Prod	79,300	19¾	— ¼
Westinghouse Elec	77,100	24	+1¼
Case J I	68,200	20	+ ¾
Atchison	61,600	29½	—1¼
No American	55,800	20	—2
N Y Central	54,800	11½	+ ¼
Int Tel & Tel	50,700	4	— ⅝
Loew's Inc	50,500	18¾	—2¾

GUARDIAN GROUP FORMED FOR UTILITY CONCERN

Formation of a protective committee, by interests identified with the original financing, for holders of the 6 per cent convertible gold debentures, series A, dated Nov. 1, 1938, of East Coast Utilities company, which defaulted on interest payments May 1, is announced yesterday by H. L. Harker, chairman of the committee. H. L. Ruppert and C. T. Williams Jr., are the other members.

Forms of letters for deposit may be secured from the Central Republic Bank and Trust company in Chicago, depositary, or the Boatmen's National bank in St. Louis, subdepositary, or the secretary of the committee at 115 West Adams street, Chicago.

In a statement the committee pointed out that it is not identified with any other committee and does not approve of the plan of reorganization of East Coast Utilities company sponsored by interests not identified with the original distribution of these debentures. Immediate deposit of debentures is requested by the committee.

WALL ST. BESET BY DOUBT, KEEP TO SIDELINES

Disturbed by Events at Washington.

BY FRED HARVEY.

[Chicago Tribune Press Service.]

New York, May 22.—Question marks still outnumber the dollar signs in Wall street. The probable scope and affect of the administration's credit expansion program; the final outcome of the muddled efforts now under way to balance the national budget and frame a tax plan that will stand up; the continued outflow of American gold to Europe—these are some of the major problems that keep idle hands scratching troubled heads up and down the famous skyscrapered cañon.

The average stock market trader has reached the befuddled point where he doesn't know which way to turn. With quoted values drained to a mere fraction of what they were at their 1929 peaks, he is afraid of the bear side, convinced, as he is, that there must be a limit to all things, even a bear stock market. On the other hand, with no evidence to justify hope in the business revival, he finds himself unable to screw up courage to take the "long side," even at the incredible "bargain" prices now prevailing. So, bewildered, torn by doubts and misgivings, he sticks to the side lines.

Trade at Ebb.

Hence the stubborn stalemate into which this, the world's premier security market, has fallen. Hence its steady decline in trading volume along with that of prices. The total of yesterday's dealings was only 302,470 shares, the smallest since Aug. 8 of last year and, with the exception of that day, the lowest since Sept. 13, 1924.

On the face of the averages the market underwent little change during last week. The industrials sagged to a new bottom on some computations, but elsewhere the three or four moderate recoveries offset intervening reactions sufficiently to leave prices just about where they were a week ago.

Nor did the news developments of the week bring anything forward calculated to change the picture materially. The Washington situation so-called offered nothing new whatever so far as could be made out from the observation towers at this distance. Politically minded gentlemen continue to debate the puny side line matters that interest them, leaving the country to worry and fret over problems regarded by some as being so serious as to threaten the future of the nation.

Telephone Action.

The dreary routine of dividend omissions and reductions was varied for the moment by the action of the American Telephone and Telegraph board in voting that great corporation's regular rate of $2.25 a share, but since it is common knowledge that earnings were not sufficient to justify the payment, it made no great impression on those looking for an earnest view of the way things are really going.

The great gold exodus flowed on unchecked, exports of the week totaling $60,394,000, only $7,773,000 of it from

[Continued on page 26, column 1.]

You can *afford* to borrow here

$200. borrowed from this bank for 1 year costs $18, or almost exactly the price of a cup of coffee, *per day* . . . . . 5¢

$300. borrowed from this bank for 1 year costs $26, or just a fraction more than a street car fare, *per day* . . . . . 7⅛¢

$450. borrowed from this bank for 1 year costs $36.50, or the price of a "buy" at the dime store, *per day* . . . . . 10¢

$750. borrowed from this bank for 1 year costs $57.50, or just a bit more than the price of a package of Camels, *per day* . . 15¼¢

And each loan illustrated above will cost a smaller total amount if the loan is made for less than 1 year, or if it is made for 1 year and paid off sooner.

Surely if you can afford to borrow at all, you can afford to borrow from this bank.

Personal LOAN & SAVINGS Bank

MADISON & CLARK CHICAGO, ILLINOIS

A million dollar bank—doing SMALL things BIG

WALL ST., BESET BY DOUBT, KEEPS TO SIDELINES

Awaits Results of Events at Washington.

[Continued from page 25, column 8.]

earmarked stock, but with so many other things to fret over, the street shrugged its shoulders and guessed that the loss in the yellow metal "might have been worse."

Week-end trade reviews tried to take a more hopeful view of the situation and in some quarters there was a disposition to invest a mead of optimism in the new plan to yank prosperity around the corner through the mediumship of the regional groups of industrial and financial leaders in the different federal reserve districts now formed or forming.

Market Awaits Results.

Nobody counts much on the new enterprise starting a stock market boom overnight, and there are those —most of them battle scarred survivors of other revival schemes that have gone to smash—who seem determined to await the announcement of some plan of action before passing judgment in the form of security investment or liquidation. Announcement of the organization of the first of the committees here in the New York district was responsible for a mild flurry of trading Friday morning, but it quickly petered out and the close of trading that day found prices slightly below their previous closing levels.

For the rest of the week the market was entirely devoid of feature, and price movements without exception were narrow and generally uninteresting. The list has been in this condition for so long now that many are beginning to hope that it may at last have flattened out on what will prove to be the five star final bottom of the long, long bear market.

INVESTORS' GUIDE

Inquiries must bear the signature and address of writer. Answers of public interest will be published; those not of general interest will be mailed if stamped, self-addressed envelope is inclosed. Address letters to Investors' Guide. Answers are based upon information which The Tribune believes correct, but beyond care in securing it The Tribune assumes no responsibility.

Monday, May 23, 1932.

[Copyright: 1932: By The Chicago Tribune.]

United States Dairy Products.

Will you please give me whatever information you have as to the past earnings and present financial condition of United States Dairy Products? I am interested in the A stock.— S. J. D.

United States Dairy Products corporation was incorporated in 1922 to acquire control of companies engaged in the distribution of milk, ice cream, and other dairy products. The present organization represents the consolidation of more than 45 companies.

The corporation operates in Pennsylvania, New Jersey, New York, Delaware, Maryland, Virginia, Georgia, Florida, Tennessee, and Michigan. It serves a population of 8,500,000 in about 1,000 communities.

The acquisition of Janssen Dairy company, Hoboken, and W. J. Kennedy Dairy company, Detroit, late in 1930, helped the company establish new high figures for sales and net income for 1931. Sales for 1931 were $28,359,000, against $27,813,000 for 1930, $24,714,000 for 1929, and $19,231,000 for 1928.

Net income for 1931 was $1,769,000. This was 4.25 times charges and subsidiary dividends, 20.41 times first preferred dividends, 1.57 times class A dividends, and equal to $2.03 per class B share. Net for 1930 was $1,531,000. This was 15.04 times first preferred dividends, 1.34 times class A dividends, and equal to $1.20 per class B share. Net for 1929 was $1,715,000, against $1,169,000 for 1928 and $737,000 for 1927.

On Dec. 31, 1931, current assets were $3,474,000 and current liabilities were $7,425,000. Cash was $611,000, notes payable were $421,000, and gold notes due in one year were $151,000. Working capital was $1,049,000, against $1,100,000 the year before.

Funded debt totals $4,228,000. There are outstanding 12,380 shares of no par $7 first preferred, 16,379 shares of no par $8 second preferred, 163,329 shares of no par $6 class A and 275,258 shares of no par class B.

The first and second preferred have preferential rights as to cumulative dividends and as to assets. The class A common has no preference as to assets over the class B. It is, however, preferred as to noncumulative dividends of $6 per year over the class B. After the class A receives $6 in any one year the balance of earnings is applicable to the class B. The class A is convertible into class B stock, share for share, at any time to Dec. 1, 1932.

With the dividend paid Sept. 1, 1931, the class A was placed on an annual $6 rate, against a previous $5 rate, thus making the class B eligible for dividends.

Sioux City Gas and Electric.

I am holding a 6 per cent bond of Sioux City Gas and Electric company. The bond matures in 1947. Will you tell me how it ranks?—A. W. D.

It is reasonably sound.

CHICAGO BOARD OF TRADE STOCKS

The weekly range was irregular.

	Sales.	High.	Low.	Close.	Prev. close.
Allied Mills	200	3⅝	3¼	3⅝	3¼
Arm Ill A	900	⅞	⅞	⅞	⅞
Do B	900	½	⅜	½	⅜
Chgo Gt W	350	5	5	5	....
Corn Prod	700	35¼	31½	32½	33½
Elect B & Sh	3,447	11⅞	9	9⅝	11
Gen Am Tank	1,760	13	12	13	13
No Am Tr	445	1.64	1.62	1.62	1.75
Penn Rr Corp	850	1⅝	1⅝	1⅝	1⅝
Stand Am Tr	100	2.17	2.17	2.17	....
Stand Oil Ind	7,572	19¼	17⅞	18⅞	17⅝
Studebaker	400	4¼	3⅝	3⅝	4¼

Total sales, 17,064 shares.

NEW YORK WEEKLY STOCK MARKET

Week ended May 21, 1932.

Total sales for week	4,668,684	Total sales 1932 to date	145,976,256
Same week year ago	12,091,775	Total sales 1931 to date	262,593,715

Div. yield pct.	—1932— High.	Low.	Description.	Sales.	High.	Low.	Close.	Net chge.	Close year ago.
			A						
...	3	⅞	Abitibi Pow&P	500	1	1	1	— ⅛	4
...	9¼	3⅜	Do pfd	200	3⅝	3⅜	3⅜	— ⅜	20⅜
10.7	24	13⅜	Abr & Strauss	100	13⅜	13⅜	13⅜	— 1⅜	32
8.8	98	80	Do pfd	30	80	80	80	....	103¾
...	5⅜	2	Adams Exp	4,900	2⅝	2	2¼	+ ¼	13⅞
11.6	70	39½	Do pfd	50	43	40	43	+ 3½	85¾
10.8	30⅞	16⅞	Adams-Millis	300	18½	18½	18½	+ 1	24⅝
9.7	13	10⅜	Addressogr	900	10⅜	10⅜	10⅜	....	19
...	3½	2	Adv Rumley	500	2	2	2	....	7
22.4	16½	6½	Affiliated Prod	1,200	7⅜	6½	6½	— ⅜	....
8.1	62½	34¾	Air Reduction	13,000	40	34¾	38	+ 1⅝	77⅜
...	2	1	Airw El Ap	600	1¼	1	1	— ¼	5
5.3	16⅝	8¾	Alaska Juneau	18,100	10⅝	9⅝	9⅝	— ⅜	16
...	3¼	⅝	Alleghany Corp	20,000	1⅜	⅞	⅞	— ⅜	5⅝
...	7⅝	1½	Do pfd/ww	500	1⅜	1¼	1¼	— ⅝	31⅝
...	6¼	1⅜	Do pfd xw	100	1¼	1¼	1¼	— ⅝	....
11.5	87¾	49	Allied Chem	106,700	55¾	49	53½	+ 1⅝	111
6.7	119	96¼	Do pfd	800	105	104	105	....	123
8.3	13⅝	5½	Allis Chalmers	2,600	6¾	5½	6	— ¼	24⅛
15.4	10	6	Alpha Port C	1,100	6⅝	6½	6⅝	....	10
...	10	5¾	Amal Leather p	100	7	7	7	....	....
13.3	16⅝	12	Amerada	2,700	16¼	15¼	15¼	— ½	17
...	7½	4	Am Ag Ch & C	700	4¼	4	4¼	+ ¼	14⅛
...	18½	7¼	Am Bank Note	1,600	8⅝	7¼	7¼	— 1½	36½
9.7	47	31	Do pfd	350	35¾	31	31	....	61⅛
...	⅝	¼	Am Beet Sugar	100	¼	¼	¼	— ⅛	2⅛
22.2	15⅛	6⅝	Am Br Shoe	1,300	7⅜	6⅜	6⅜	— ⅝	27⅜
14.0	90	50	Do pfd	180	53¾	50	50	— 3½	120
10.5	73⅞	34⅝	Am Can	143,100	39⅝	34⅝	37⅝	+ 1⅜	98⅜
6.9	129	100	Do pfd	400	103	101	101	— 3	148⅝
...	8⅝	4¼	Am Car & Fdy	1,200	5¼	4½	4½	— ⅝	19¼
35.0	39⅝	20	Do pfd	650	21⅝	20	20	— 1⅝	....
...	6	1⅞	Am Chain	600	2½	2⅛	2⅛	....	21
7.7	37⅝	25¾	†Am Chicle	1,300	26⅝	25⅝	25½	— 1½	42⅛
...	6	3¾	Am Colortype	100	3⅞	3⅞	3⅞	....	12⅞
...	15	13	Am C Alc n	2,300	15	13	14	....	....
...	5	1¼	Am Encaustic	500	1¼	1¼	1¼	....	9
...	10⅛	2⅝	Am Europ Sec	1,000	4	3	4	+ ½	21⅛
...	9¼	2⅛	Am For Pow	4,700	3¼	2⅝	2⅝	— ⅜	29⅛
...	33	7	Do 6% pfd	200	8	7⅝	7⅝	— 2⅝	78
...	38⅛	7	Do pfd	900	10	7	7	— 3⅜	90
...	17⅛	4	Do 2d pfd	1,000	5½	4½	4½	— ⅝	55⅜
25.0	6	3⅝	Am Haw S S	300	4	3½	3½	+ ⅛	6⅞
...	2⅛	1¼	Am Hide & L	100	1¼	1¼	1¼	....	3⅛
...	12	4⅞	Do pfd	300	7	6½	6½	— ⅝	19⅝
11.0	51⅝	35⅛	Am Home P	1,000	37⅝	35⅛	37	+ 1⅝	58
12.9	27⅝	12	Am Ice	1,900	16⅝	14⅝	15⅝	+ ⅜	21
...	8½	3⅝	Am Int Corp	4,600	4⅛	3⅜	3⅜	....	13⅛
...	⅝	⅛	Am La France	700	¼	⅛	⅛	....	⅝
...	9¼	5	Am Loco	1,100	5⅝	5	5	....	16
21.9	44⅝	30¼	Do pfd	700	34½	31¼	32¼	+ ⅜	70
12.2	22⅛	11⅛	Am Mch & Fdy	5,300	12⅝	11⅝	11½	— 1	33⅛
...	6⅜	2¼	Am Metals	1,100	2½	2¼	2¼	— ⅛	11
...	19⅝	9⅝	Do pfd	200	11	9⅝	9⅝	....	53⅛
16.0	16⅝	5⅛	Am Pow & L	20,900	7⅝	5⅛	5⅛	— 1⅝	40⅝
22.2	58	26⅝	Do 6% pfd	1,500	31	26⅝	26⅝	— 6⅝	96
21.7	49⅝	22⅝	Do 5% pfd	800	25⅛	22⅝	22⅝	— 2⅝	78
...	8⅛	4	Am R & S S	11,800	4⅝	4	4⅛	— ⅛	12⅞
...	13	4⅝	Am Roll Mills	5,500	5⅛	4⅝	4⅝	— ⅛	18⅛
20.7	29⅛	14	Am Safe Raz	700	15⅝	14⅛	14⅛	+ ⅛	49⅛
...	2½	1	Am Seating	100	1½	1½	1½	+ ⅛	4½
...	18⅝	7¼	Am Smelting	7,400	9½	8⅛	8⅝	— ⅛	30⅛
28.2	55	21⅝	Do 6% pfd	600	23	21¼	21¼	— 3⅝	90
16.7	85	42½	Do pfd	400	44¼	42½	42½	— 2½	118
10.3	34⅝	28⅛	†Am Snuff	100	28⅝	28⅝	28⅝	+ ⅛	38
6.3	103	90	Do pfd	50	95⅛	95	95	— 2½	107
...	8⅝	4	Am Steel Fdys	900	4⅛	4	4	....	13⅝
6.5	36⅝	30⅛	Am Stores	1,000	31⅝	30⅝	30⅝	— ⅛	41
11.4	39⅛	15	Am Sugar	1,500	17½	17½	17½	— ⅛	47
12.1	88⅛	58	Do pfd	100	58	58	58	— 8	100⅞
...	6	2⅝	Am Sum Tob	100	3⅛	3⅛	3⅛	....	7⅛
9.4	137⅝	93⅝	Am T & T	210,900	97⅝	93⅝	96	+ ⅝	167⅛
8.6	86⅝	57⅛	Am Tobacco	3,400	61⅝	57½	58⅛	— 2⅛	111
5.9	110⅛	99	Do pfd	800	101⅝	100	101⅝	— 1⅛	130⅛
8.3	89⅝	60⅛	Do B	48,200	65	60⅛	60⅝	— 3⅛	113
...	25	6	Am Type Fdy	800	6⅛	6	6	....	65
...	70	16	Do pfd	60	17	16	16	....	101½
19.4	34½	15⅛	Am Wat W	7,900	17⅛	15⅛	15⅛	— 1⅝	46⅛
20.0	31	15	Do ct	3,400	17	15	15	— 2	45
...	5⅝	2	Am Woolen	600	2	2	2	....	7
...	30⅞	15⅛	Do pfd	7,800	23⅛	21	22½	....	28
...	5	2½	Am W P pfd	100	2½	2½	2½	....	....
...	3⅝	1⅛	Am Zinc	300	2	2	2	....	4⅝
...	23	14½	Do pfd	200	15	15	15	....	28⅝
...	12⅝	4½	Anaconda	17,900	5	4½	4⅝	— ⅝	23⅝
...	9	3	Anac W & C	200	3⅝	3⅛	3⅛	— ⅜	21
30.0	17⅛	5⅛	Anchor Cap	1,000	8⅛	7½	8⅛	+ ⅝	20⅝
16.0	74	40	Do pfd	40	41⅛	41	41	+ 1	90
...	4⅝	1⅝	Andes Cop	300	1⅝	1⅝	1⅝	— ⅛	10⅛
12.5	12	7⅛	*Archer Dan	700	8	8	8	— ⅝	9⅝
8.1	95	85	Do pfd	20	87	87	87	....	100
...	2	⅝	Armour& Co A	1,200	⅝	⅝	⅝	— ⅜	2
...	1⅛	⅛	Do B	4,200	¼	⅛	⅛	— ⅛	1
...	14⅛	5½	Do pfd	100	5⅝	5⅝	5⅝	— ⅜	14
28.0	44	24⅛	Arm Del pfd	1,000	25⅛	24⅛	25⅛	....	43⅛
...	3	1	Arnold Constab	200	1⅛	1⅛	1⅛	....	5⅛
8.2	50	49	Art Loom pfd	20	49	49	49	....	....
...	2⅝	1	Assoc Apparel	400	1⅛	1⅛	1⅛	....	8⅛
...	8⅛	3	Assoc D Gds	700	3½	3	3⅝	....	20⅛
10.4	34½	31	Do 1st pfd	200	32	31	31	— 1	94⅛
36.8	35	19	Do 2d pfd	400	21	19	19	....	83⅛
3.1	9⅝	6⅛	Assoc Oil	10	8	8	8	....	....
14.3	94	27⅝	Atchison	61,600	31⅝	27⅝	29¼	— 1⅛	151⅛
10.2	86	48	Do pfd	1,000	50	48	48½	— 6½	106⅛
...	41½	10⅛	Atl Coast L	1,900	12⅝	10⅛	10⅛	— 1⅛	90⅛
8.7	12⅝	8⅝	*Atl Ref	9,300	11⅝	10⅛	11⅛	+ ⅛	14⅛
11.8	25⅛	8⅛	Atlas Powder	800	9	8⅛	8⅛	— ⅛	36
11.1	79⅛	54	Do pfd	230	55⅝	54	54	— 1⅛	87
12.0	151⅝	28⅝	††Auburn Aut	94,000	34⅝	28⅝	33¼	+ 3⅛	207⅛
12.5	16	12	Austin Nich A	40	12	12	12	....	20⅛
...	¼	¼	Auto Sales	100	¼	¼	¼	....	1
...	3½	2¼	Aviation Corp	6,600	2⅝	2¼	2¼	— ⅜	3⅛
			B						
...	8⅛	3⅛	Baldwin Loco	1,000	3⅝	3⅛	3⅛	— ⅛	15⅛
...	28⅛	10⅛	Do pfd	130	12⅛	12	12	— ⅛	85
...	21⅝	5	Balt & Ohio	21,100	6⅝	5	5⅝	+ ⅛	57⅛
...	41½	7	Do pfd	2,500	9⅝	7	7⅝	— 1⅝	70⅛
8.6	99	73⅛	Bamberger pf	280	77	73⅛	74	— ⅝	102½
13.3	24⅛	12	Bangor Ar	200	15	12	15	+ 1	50
12.3	79⅛	56	Do pfd	20	61	57⅛	57⅛	— ⅝	110
...	2⅛	⅛	Barker Bros	50	⅝	⅝	⅝	+ ⅛	4
...	30	10	Do pfd	10	10⅛	10⅛	10⅛	+ ⅛	34
...	⅝	⅛	Barnett Leath	200	⅛	⅛	⅛	....	⅝
...	5⅛	4	Barnsdall	8,000	4⅝	4	4⅛	....	7
19.4	59	36	Bayuk C 1st pf	110	38	36	36	— 2	84
22.2	43½	16⅛	Beatrice Cream	6,100	20⅛	16⅛	18	— 2⅝	69⅛
10.0	95	70	Do pfd	700	74	70	70	....	110
8.1	44⅝	36⅛	Beechnut Pk	300	37⅛	37	37	— 1⅛	48⅛
...	4⅝	2⅝	Belding Bros	900	3⅝	3⅛	3⅛	....	2
6.8	62⅝	59	Bel N Ry pr pf	700	61	60⅝	60⅝	— ⅝	....
10.3	18⅝	5⅝	Bendix Aviat	10,500	6	5⅛	5⅝	— ⅝	17⅛
...	24⅛	7⅝	Best & Co	3,000	8⅝	7⅝	7⅝	— ⅝	37⅛
...	24⅝	11⅛	Beth Steel	13,700	13⅛	11⅛	13⅛	+ ⅝	42⅛
21.2	74	31	Do 7% pfd	600	33	32½	32⅝	— 2⅛	108⅛
...	8⅛	4	Blaw Knox	400	4⅛	4	4	— ⅛	17
...	22⅛	6⅛	Bohn Al & Br	600	7⅛	6⅛	6⅛	— ⅝	32⅛
...	⅝	⅛	Booth Fish	200	⅛	⅛	⅛	+ ⅛	1⅛
10.7	43⅛	26⅝	Borden Co	23,600	29⅛	26⅝	28	+ ⅛	62⅝
22.2	12⅝	4	Borg Warner	2,100	4⅝	4	4⅛	+ ⅛	19
22.2	11⅝	4	Briggs Mfg	5,900	4⅝	4	4⅛	....	11⅛
20.0	10	5	Briggs & Strat	1,100	5	5	5	— ⅛	16⅛
11.8	50⅝	30⅛	Bklyn Man Tr	22,300	37⅝	33⅛	34⅝	— 2⅝	59⅛
9.5	78⅝	62	Do pfd	1,000	63⅝	62	63	....	91
12.5	58	46⅛	Bklyn Qu Tr pf	200	48	48	48	— 3⅛	55
7.5	89⅛	65	Bklyn Un Gas	400	67⅝	66	67	— ⅝	107
10.5	36	25	*Brown Shoe	400	29	28⅛	28⅛	....	40
6.4	119⅛	110	Do pfd	290	110	110	110	....	....
...	3	1⅝	Bruns Balke Col	100	1⅝	1⅝	1⅝	....	8⅝
...	2	⅛	Bruns Term	300	⅝	⅝	⅝	....	3⅝
...	5	2⅛	Bucyrus & Erie	300	2⅝	2⅛	2⅛	— ⅛	14
...	8⅛	4	Do cv pfd	900	4⅝	4⅛	4⅛	— ⅛	24
14.6	75	45	Do pfd	30	49	45	48	— 2	111⅛
...	2⅝	⅝	Budd Mfg	700	1	⅝	1	— ⅛	3⅝
...	14	4⅝	Do pfd	10	4⅝	4⅝	4⅝	....	40
...	4⅛	1⅛	Budd Wheel	700	1⅝	1½	1⅝	+ ⅛	8⅝
...	7⅝	2⅛	Bullard Co	500	2⅝	2⅛	2⅛	— ⅛	11⅛
11.1	13	6⅝	Burr Add Mch	2,200	7½	7⅛	7⅛	+ ⅛	23
40.0	21⅝	4	Bush Terminal	2,000	6	4	6⅛	+ ⅛	20
31.8	65	17	Do deb	410	22	17	22	+ 3	....
21.9	85	26⅝	Bush T Bldg pf	120	32	26⅝	32	....	106½
...	1⅛	⅛	Butte C&Z	200	⅛	⅛	⅛	....	1⅛
...	⅝	⅛	Butte & Sup	1,500	⅛	⅛	⅛	....	⅝
...	4⅝	2	Butterick	300	2½	2	2	....	11
...	19	7	Byers A M	3,400	8	7	8	....	36
17.5	61	40	Do pfd	40	40	40	40	....	....
			C						
...	11⅝	5⅛	Cal Packing	1,000	5⅝	5½	5½	— ⅛	24⅛
...	4	2	Cal & Hecla	1,100	2⅛	2	2	— ⅛	6
...	7⅛	3	Camp W Can F	100	3	3	3	....	12⅛
16.6	13⅝	6⅝	Can Dry G Ale	1,500	8⅝	7⅛	7⅛	....	40⅛
12.5	20⅝	9⅛	Can Pacific	18,600	10⅝	9⅛	10⅛	— ⅛	28⅛
10.6	20	14⅝	Cannon Mills	500	15⅛	14⅝	14⅝	— ⅛	20⅛
...	6⅛	2⅛	Cap Adm Ltd	600	3⅛	3⅛	3⅛	— ⅛	13⅛
11.6	70	43	Caro Cl&O stpd	110	45	43	43	— 7	....
...	43⅝	17⅛	Case J I	68,200	20⅝	17⅛	20	+ ⅝	66⅛
22.8	75	30	Do pfd	500	35⅛	30	35⅛	+ 1⅛	105
8.3	15	5⅝	Caterpr Tractor	1,500	6	5⅝	5⅝	— ⅛	24⅝
...	5	2	Celanese Corp	300	2⅛	2	2	— ⅛	9⅛
...	3⅝	1⅛	Celotex	100	1⅝	1⅝	1⅝	+ ⅛	7
...	7½	2	Do pfd	10	2	2	2	— 1⅛	20
16.7	12⅛	8⅛	Cent Aguirre	1,300	9⅛	8⅛	9	— ⅛	19
...	6⅛	3⅛	Cent Rib Mills	100	3⅛	3⅛	3⅛	— ⅛	....
...	15	5½	Cerro de Pasco	6,800	7⅛	6	6⅛	+ ⅛	76
...	3⅝	1⅛	Cert Products	500	1⅝	1⅝	1⅝	....	3⅝
...	7	3½	Checker Cab	100	3½	3½	3½	— ⅛	10
23.5	20⅝	6⅛	Chesap Corp	6,000	9⅝	7⅛	8⅛	+ ⅛	38⅛
17.9	31⅛	12⅛	Chesap & O	38,400	16	12⅛	14⅛	+ ⅛	37⅛
...	2	⅛	C & E I	100	⅝	⅝	⅝	+ ⅛	1
...	12⅝	2⅝	C & N W	6,800	3⅛	2⅝	2⅝	— ⅛	33
...	31	7	Do pfd	200	7	7	7	— 1⅛	....
...	4⅛	1⅝	Chi Gt West	800	1⅝	1⅝	1⅝	— ⅛	5⅛
20.0	15⅝	5	Do pfd	1,700	5⅝	5	5	— ⅛	10⅛
...	3⅛	1	Chi Mil StP&P	600	1⅛	1	1	— ⅛	4⅛
...	5⅛	1⅝	Do pfd	1,000	1⅝	1⅝	1⅝	— ⅛	7⅛
...	11⅝	2⅝	Chi P T cv pfd	100	3	3	3	— ⅛	18
...	16⅝	2⅛	C R I & P	1,200	3	2⅛	2⅛	— ⅛	36⅛
...	27⅛	4⅝	Do pfd A	1,200	5⅝	4⅝	4⅝	— ⅛	70
...	24⅛	5	Do pfd B	200	5	5	5	....	....
22.2	14	9	*Chi Yel Cab	110	9	9	9	....	....
16.0	15⅝	6	Chrysler Mot	35,800	8⅛	6	6⅛	+ ⅛	17
...	2⅛	⅝	City Stores	800	⅝	⅝	⅝	+ ⅛	2⅝
22.4	28⅝	15	*††City Ice&F	2,500	17⅝	16	16	— 1⅛	32
11.2	68	55	*Do pfd	370	59⅝	57	59⅛	+ ⅛	86⅛
16.3	22	10	Cluett Peabody	200	12⅛	12⅛	12⅛	— ⅝	24⅝
7.4	96	95	Do pfd	150	95	95	95	....	....
7.4	120	88⅛	†Coca Cola	49,000	95⅝	90⅛	94⅝	+ 2⅛	142⅛
6.7	50	44⅝	Do A	700	45⅝	44⅝	45	— ⅝	53⅛
17.9	31⅛	13⅛	Colg Palm P	44,400	16⅝	13⅝	14⅛	— 2⅝	44
7.6	95	78	Do pfd	300	80	79	79	— 1	102
...	10⅝	4⅛	Collins Aikman	100	4⅛	4⅛	4⅛	+ ⅛	12
...	11	9	Col Beacon Oil	200	10⅝	10	10⅝	+ ⅛	8⅝
...	12⅝	4⅛	Colo Fuel	600	4⅝	4⅛	4⅛	— ⅛	14⅛
...	17	5	Colo & South	700	7	7	7	+ ⅛	....
16.2	41⅛	16	Colum Carbon	5,600	19	16	18⅛	+ 1⅛	65⅛
...	16⅛	6⅛	‡Colum G&E	21,600	8⅛	7⅝	8	+ ⅛	24⅛
11.3	79	40	Do pfd	700	53⅝	52⅝	53⅛	+ ⅝	103⅛
...	7⅛	4⅛	Colum Pic ct	300	5⅛	5	5⅛	+ ⅛	....
18.4	11	4⅝	Com Credit	1,300	5⅝	5⅛	5⅛	+ ⅛	15⅛
18.0	68⅝	47	Do 1st pfd	40	50	49⅝	50	....	82
11.7	21⅝	14	Do pfd	20	15	15	15	+ ⅛	22⅛
13.3	20⅝	14⅝	Do pfd B	20	14⅝	14⅝	14⅝	— ⅛	22⅛
14.3	27⅝	12⅝	Coml Inv Tr	5,200	14	12⅝	14	+ ⅛	22⅛
7.2	95	89	Do 6½% pfd	310	89	89	89	....	104
9.5	77	58	Do cv pfd	200	63	63	63	— 1	85
11.5	10⅝	5⅝	Com Solv	16,900	5⅝	5⅛	5⅛	— ⅛	11⅝
12.0	4⅝	2⅛	Com & South	23,800	2⅝	2⅝	2⅝	— ⅛	8⅛
14.0	68⅝	42⅛	Do pfd	2,000	45	42⅝	43	+ ⅛	96
12.5	11	7⅝	Congoleum	900	8	7⅝	7⅝	— ⅛	9
37.6	24⅛	8	Cons Cigar	900	8⅛	8	8	....	32
21.5	60	30	Do6½%p ww	270	33⅛	30	30	— 3	66½
20.0	9⅝	4⅝	Congress Cig	500	5	5	5	— ⅛	21
...	5⅝	1⅛	Cons Film	1,000	2	1⅝	1⅛	— 1	5⅝
44.4	11⅝	4⅛	Do pfd	3,400	7⅛	4⅛	4⅛	— 3⅛	14
8.7	68⅝	44⅛	Cons Gas	115,500	48⅛	44⅛	46⅛	— ⅛	89
6.0	95	81⅝	Do pfd	1,700	84	83	84	+ ⅛	104⅝
16.7	10⅝	6	Cons Laund	2,100	6⅛	6	6⅛	+ ⅛	13⅛
...	⅝	⅛	Cons Textile	400	⅛	⅛	⅛	....	⅝
...	7⅛	4⅛	Cont Oil Corp	6,600	5⅝	4⅝	5	+ ⅛	....
9.6	96	79	Do pfd	700	83	79	83	+ 3	....
...	7⅝	3	Cont Baking A	1,100	4	4	4	....	10⅛
25.0	47⅝	28⅛	Do pfd	1,300	32	31⅝	32	— ⅛	55
...	1	⅛	Do B	1,900	⅛	⅛	⅛	....	1⅛
11.1	41	20⅛	Cont Can	12,900	23	20⅛	21⅛	+ ⅛	46⅛
...	4⅝	3	Cont Dia Fibre	2,700	3⅛	3⅛	3⅛	— ⅛	10⅛
27.0	25⅛	8⅛	Cont Insur	7,300	10	8⅛	8⅛	— 1⅛	39⅛
...	1⅝	⅛	Cont Motors	1,400	⅝	⅝	⅝	....	2⅝
...	7	4⅝	Cont Oil Del	17,300	5⅝	5	5⅛	+ ⅛	6½
...	⅝	¼	Cont Shares	400	¼	¼	¼	....	6⅝
9.1	47⅝	29⅝	†Corn Prod	11,600	35⅝	31⅝	33⅝	+ ⅝	61⅝
6.3	129⅝	104	Do pfd	80	112⅝	111	112⅝	+ 1⅝	149
...	4⅝	2	Coty Co	5,700	2½	2	2	— ⅝	9
11.3	23	16	†Cream o' Wh	1,400	19	16	17⅝	— 1⅝	27⅝
...	19⅛	10⅛	Crex Carpet	500	18⅝	16⅝	18⅝	+ 2	....
12.3	15⅛	8⅝	Crown C & S	2,900	11⅝	9⅝	9⅝	+ 1	30⅝
12.8	24	18	Do pfd	300	21	20	21	+ 3	31
...	23⅝	7⅝	Crucible Stl	900	8	7⅝	7⅝	— 1⅝	41⅝
...	40⅝	15⅝	Do pfd	435	20	15⅝	18	— 2	91
...	1⅝	⅝	Cuba Co	300	⅝	⅝	⅝	+ ⅝	3
...	1⅝	⅝	Cuban-Am Sug	1,300	⅝	⅝	⅝	— ⅝	2⅝
...	8⅝	4	Do pfd	700	5	4	4	— 1⅝	22⅝
18.2	35⅝	21⅝	Cudahy Pkg	1,500	23⅝	21⅝	21⅝	— 2⅝	38⅝
12.9	31	15	*Curtis Pub	500	16	15⅝	15⅝	....	76⅝
11.7	86	59⅝	Do pfd	500	60⅝	59⅝	59⅝	— 2⅝	115
...	2⅝	⅝	Curtiss Wright	6,600	1⅝	1	1	— ⅝	3
...	3⅝	1⅝	Do A	2,400	2	1⅝	1⅝	+ ⅝	4⅝
13.8	76	58	*Cush 8% pfd	10	58	58	58	....	100
9.6	90	70⅝	*Do 7% pfd	200	76⅝	70⅝	72⅝	— 6⅝	106⅝
...	10	5	Cutler-Ham	500	5⅝	5	5	— ⅝	21
			D						
...	5⅝	1⅝	Davis Chem	500	1⅝	1⅝	1⅝	+ ⅝	11⅝
12.5	5⅝	4⅝	Davega Strs	600	4⅝	4⅝	4⅝	— ⅝	....
5.2	15⅝	6⅝	Deere pfd	900	7⅝	6⅝	7⅝	— ⅝	20⅝
18.4	89⅝	47⅝	Del & Hud	1,600	52	47⅝	48⅝	— 2⅝	29
...	28⅝	10⅝	D L & W	1,600	11⅝	10⅝	10⅝	— ⅝	58⅝
...	9	2	DRG&W pfd	400	2⅝	2	2	— ⅝	25
10.0	122	79	Detroit Edison	1,300	81	79	80⅝	— ⅝	162⅝
9.3	95	76	Devoe-R 1st pf	20	80	76	80	— 1	100⅝
7.4	15⅝	12	Dia Match	1,600	13⅝	12⅝	12⅝	— ⅝	18⅝
7.1	24⅝	20⅝	Do pfd	200	21	20⅝	21	+ ⅝	25⅝
10.0	11⅝	7⅝	†Dome Mining	4,900	10⅝	9⅝	9⅝	+ ⅝	10⅝
8.5	18	13	††Dom Strs	200	14⅝	14⅝	14⅝	— ⅝	18⅝
11.8	57	33⅝	*Drug Inc	31,000	36⅝	33⅝	34⅝	— ⅝	70⅝
16.7	13⅝	6	Doug Aircraft	300	6⅝	6	6	— ⅝	....
...	1⅝	1	Dunhill Int	300	1⅝	1	1⅝	....	6⅝
14.3	10⅝	7	Duplan Silk	300	7⅝	7	7	....	12⅝
9.9	101⅝	81	Do pfd	10	81	81	81	....	....
29.2	23	10⅝	Dresser Mfg A	300	12	10⅝	12	+ 1	....
10.2	59⅝	25⅝	Du Pnt de N	118,900	30⅝	25⅝	29⅝	+ 3⅝	77⅝
6.6	105	89	Do deb	1,200	90⅝	89	90⅝	— ⅝	122
...	18	17⅝	Durh Hose pfd	10	17⅝	17⅝	17⅝	....	....
5.4	97	89	Duqu Lt 1st	330	92⅝	92	92⅝	— ⅝	....
			E						
11.9	87⅝	38⅝	Eastman Kod	27,300	44⅝	38⅝	42⅝	+ 1⅝	136
5.5	119⅝	108	Do pfd	20	110	109	110	....	132
10.6	8	4⅝	Eaton Mfg	800	4⅝	4⅝	4⅝	+ ⅝	17⅝
...	1⅝	⅝	Eitingon Schds	100	⅝	⅝	⅝	....	7⅝
...	12⅝	2⅝	Do pfd	200	4	4	4	+ 1⅝	60⅝
38.1	32⅝	10⅝	Elec Auto	10,800	11⅝	10⅝	11	— ⅝	44⅝
10.9	100⅝	64	Do pfd	20	64	64	64	— 1	109
...	2⅝	1	Elec Boat	2,800	1⅝	1	1	....	3⅝
...	4	1⅝	Elec M Ind	3,100	1⅝	1⅝	1⅝	— ⅝	....
18.2	15⅝	5	Elec P & L	23,600	6⅝	5	5	— 1⅝	38⅝
33.3	64	21	Do pfd	1,900	24	21	21	— 4	102⅝
30.2	55⅝	16	Do 6% pfd	600	20⅝	16	16	— 5	92⅝
22.2	33⅝	17⅝	Elec Stor Bat	400	18⅝	18	18	— ⅝	52⅝
11.5	36⅝	25⅝	Endicott J	800	26⅝	26	26⅝	— 1	33
7.0	107⅝	100	Do pfd	100	100	100	100	— ⅝	....
16.7	51	30	Eng P S pfd	200	30	30	30	....	85⅝
16.7	57	33⅝	Do pfd w w	300	33⅝	33⅝	33⅝	....	....
16.7	19	14⅝	Equit Bldg	2,200	15⅝	14⅝	14⅝	— ⅝	31
...	10	2⅝	Erie	1,700	3⅝	2⅝	2⅝	— ⅝	19⅝
...	13⅝	2⅝	Do 1st pfd	1,300	3⅝	2⅝	3	— 1	39
...	7⅝	2⅝	Eureka Vac	100	2⅝	2⅝	2⅝	— ⅝	6⅝
			F						
...	7	4	Fair Store	3,600	4⅝	4	4⅝	....	20⅝
14.6	80	48	Do pfd	70	48	48	48	....	....
...	1⅝	1	Fashion Park	100	1⅝	1⅝	1⅝	....	4⅝
...	7⅝	2⅝	Do pfd	380	5	5	5	....	....
...	10⅝	3⅝	Fed Wat Ser	3,000	5	3⅝	3⅝	— 1⅝	20⅝
...	3⅝	2	Fed Mot T	100	2	2	2	....	3
...	27⅝	8⅝	Fid P F Ins	4,700	9⅝	8⅝	8⅝	— 1⅝	41
12.5	8	7	Filenese Sons	100	8	8	8	....	....
7.1	94	80	Do pfd	110	85	82	82	....	102⅝
8.4	15⅝	11⅝	Firestone R	2,000	12	11⅝	12	....	17⅝
12.2	59⅝	47⅝	Do pfd	3,000	50	48⅝	48⅝	+ ⅝	59
6.1	53	37⅝	First N Strs	19,800	42⅝	37⅝	41	+ 2	48⅝
...	⅝	⅝	Fisk Rubber	2,400	⅝	⅝	⅝	....	....
...	⅝	⅝	Do 1st pfd	1,050	⅝	⅝	⅝	— ⅝	1⅝
...	12	4⅝	Foster Wheeler	1,200	5	4⅝	4⅝	— 1	33⅝
...	10⅝	4⅝	Food Machy	200	4⅝	4⅝	4⅝	....	....
...	21⅝	14	FourthNat Inv	1,800	14⅝	14	14⅝	— 1⅝	24
...	4⅝	1⅝	Foundation Co	300	1⅝	1⅝	1⅝	— ⅝	7⅝
...	5⅝	1	Fox Film A	3,600	2⅝	1⅝	1⅝	— ⅝	14⅝
14.8	19⅝	13⅝	Freeport Tex	6,100	14⅝	13⅝	13⅝	— ⅝	25
...	5⅝	2⅝	Fuller pr pfd	30	4	2⅝	4	....	....
			G						
...	1⅝	⅝	Gabriel Co A	200	⅝	⅝	⅝	....	3
...	17⅝	6⅝	Gamewell Co	620	6⅝	6⅝	6⅝	+ ⅝	48
...	3⅝	1⅝	Gen Am Inv	200	1⅝	1⅝	1⅝	— ⅝	5⅝
30.8	35⅝	12	Gen Am T Car	3,600	13	12	13	— ⅝	58
11.8	15⅝	7⅝	Gen Asphalt	2,600	9	7⅝	8⅝	+ 1	19⅝
16.0	19⅝	11	Gen Baking	1,600	12⅝	12	12⅝	+ ⅝	20
8.4	105⅝	90⅝	Do pfd	10	95	95	95	— ⅝	....
...	3⅝	1⅝	Gen Bronze	400	1⅝	1⅝	1⅝	....	5⅝
...	2⅝	⅝	Gen Cable	100	⅝	⅝	⅝	+ ⅝	5
...	16⅝	5⅝	Do pfd	240	6⅝	5⅝	6	....	30
16.0	38⅝	22⅝	Gen Cigars	1,900	26	22⅝	25⅝	— 1⅝	36
7.7	26⅝	12⅝	Gen Electric	79,800	14⅝	12⅝	13⅝	+ ⅝	39⅝
5.8	11⅝	10⅝	Do spl	12,500	11	10⅝	10⅝	....	11⅝
11.0	40⅝	26⅝	Gen Foods	33,400	29⅝	26⅝	27	— ⅝	47⅝
...	2⅝	⅝	†GenG& E D A	2,000	1	⅝	1	....	5⅝
...	24⅝	6	Do 6% pf cv	100	6	6	6	— 5	64⅝
9.5	37	28⅝	Gen Mills	1,900	31⅝	30⅝	31⅝	+ ⅝	40⅝
9.8	24⅝	9⅝	Gen Motors	87,200	10⅝	9⅝	10⅝	....	37⅝
7.3	87⅝	62⅝	Do 5% pfd	1,400	69	69	69	+ 1⅝	102
...	4	3⅝	Gen Outdoor	2,300	4	3⅝	4	....	....
...	9	5	Do A	800	6⅝	5⅝	6⅝	+ 1⅝	16⅝
18.2	14	5⅝	Gen Print Ink	120	5⅝	5⅝	5⅝	— ⅝	4
15.0	60	40	Do pfd	20	40	40	40	....	65
...	5	1	Gen Pub Ser	1,000	1⅝	1	1⅝	+ ⅝	13
27.3	28⅝	10⅝	Gen Ry Signal	1,500	11⅝	10⅝	10⅝	— 1⅝	52⅝
...	1⅝	⅝	Gen Real Ut'l	1,500	⅝	⅝	⅝	....	....
...	10⅝	5⅝	Do pfd ww	1,500	5⅝	5⅝	5⅝	— ⅝	47⅝
22.2	14⅝	3⅝	Gen Refract	400	4⅝	4⅝	4⅝	+ ⅝	34⅝
...	1⅝	⅝	Gen Thea Eq	1,400	⅝	⅝	⅝	....	4
7.1	24⅝	10⅝	Gillette S Raz	19,800	14⅝	12⅝	13⅝	+ ⅝	33⅝
9.8	68⅝	50	Do pfd	500	50⅝	50⅝	50⅝	— 3⅝	76
...	2⅝	1⅝	Gimbel Bros	100	1⅝	1⅝	1⅝	....	4⅝
...	31	8⅝	Do pfd	200	9	9	9	....	37⅝
...	7	3⅝	Glidden Co	800	4	3⅝	4	....	9⅝
...	6⅝	2⅝	Gobel Co	2,600	3⅝	2⅝	3	+ ⅝	8
13.3	19⅝	11	Gold Dust	7,900	12⅝	11⅝	11⅝	+ ⅝	28⅝
...	5⅝	2⅝	Goodrich	1,400	3⅝	3	3⅝	....	11
...	17	8⅝	Do pfd	300	9⅝	8⅝	8⅝	— 2⅝	39
...	18⅝	7⅝	Goodyear	6,300	10	7⅝	7⅝	— 2	39
28.0	61	25	Do 1st pfd	1,300	33	25	25	— 7⅝	80
...	14⅝	7⅝	Gotham Hose	2,500	13⅝	11	12⅝	+ 1⅝	9
...	1	⅝	Gould Coupler	100	⅝	⅝	⅝	....	....
...	4⅝	1⅝	Graham Paige	3,800	1⅝	1⅝	1⅝	— ⅝	4⅝
...	7⅝	3⅝	Granby	800	3⅝	3⅝	3⅝	— ⅝	11⅝
...	7	⅝	Grand Stores	100	⅝	⅝	⅝	— ⅝	17⅝
...	9⅝	3	Grand Union	1,000	4⅝	3⅝	3⅝	— ⅝	11⅝
12.8	35⅝	22⅝	Do pfd	500	23⅝	22⅝	23⅝	....	41⅝
15.6	13⅝	11⅝	GraniteCity St	100	11⅝	11⅝	11⅝	+ ⅝	21
5.7	30⅝	17⅝	Grant W T	1,700	18⅝	17⅝	17⅝	+ ⅝	36⅝
23.5	25	7⅝	Great Nor pfd	4,200	9⅝	7⅝	8⅝	— ⅝	49
...	13⅝	6	†Gt Nor Ore	3,600	6⅝	6⅝	6⅝	— ⅝	22
...	6⅝	3⅝	Gr W Sug	1,000	4⅝	4	4	....	8
12.8	80	53	Do pfd	260	57	53	53	— 7	81
...	1⅝	⅝	Grigsb-Grunow	3,400	⅝	⅝	⅝	— ⅝	3⅝
...	14⅝	4⅝	Gulf M&N pfd	100	4⅝	4⅝	4⅝	....	....
...	....	....	Gulf Sta Steel	100	4	4	4	....	15
...	3⅝	3⅝	Guant Sugar pf	10	3⅝	3⅝	3⅝	....	....
			H						
7.0	28	24⅝	*Hack Wat pfA	150	25	24⅝	25	— 1⅝	29
...	2⅝	⅝	Hahn Dep Strs	300	1	⅝	⅝	— ⅝	6
...	19	9	Do pfd	700	9⅝	9⅝	9⅝	+ ⅝	54⅝
17.2	11⅝	6	Hall Printing	400	7	7	7	....	13⅝
...	12	8	Ham Watch	10	8	8	8	....	36
18.9	70	37	Hanna pfd	100	38	37	37	....	90
...	15⅝	7⅝	Harb-Walker	300	7⅝	7⅝	7⅝	....	27⅝
15.0	2⅝	2	Hat Corp Am	70	2	2	2	— ⅝	....
...	10	3⅝	Haw Pineapple	900	4	3⅝	4	— ⅝	....
...	1⅝	⅝	Hayes Body	100	⅝	⅝	⅝	....	3⅝
8.6	78	56⅝	*Helme Geo	500	59	56⅝	58	— 5	90⅝
18.8	28⅝	16	Hercules Pow	400	16	16	16	....	45⅝
9.9	95	71	Do pfd	190	73⅝	71	71	....	116
11.3	83	51	Hershey Choc	1,600	54	51	53	— 2⅝	93⅝
6.3	83	62	†Do pfd	400	64	62	64	+ ⅝	103
...	1⅝	⅝	Hoe & Co	100	⅝	⅝	⅝	+ ⅝	5⅝
11.8	11⅝	8⅝	Holland Fur	400	9	8⅝	8⅝	— ⅝	27⅝
...	10⅝	4	Holland & Sons	400	4	4	4	....	14⅝
...	4	1⅝	Houd Her B	3,400	1⅝	1⅝	1⅝	....	5⅝
7.2	131	110	Homestake	3,700	131	124	125	+ 1⅝	95⅝
9.6	57⅝	43	H'hold Fin pfd	600	45	43	45	+ 2	60⅝
...	24⅝	9⅝	††Houston Oil	4,400	12⅝	10	12⅝	+ 2	35⅝
...	5⅝	2⅝	Do new	2,700	2⅝	2⅝	2⅝	— ⅝	7⅝
16.7	16⅝	6	Howe Sound	1,100	6⅝	6	6⅝	— ⅝	17
21.2	30⅝	15⅝	Hud Man R R	500	17	15⅝	16⅝	— ⅝	35⅝
...	11⅝	3⅝	Hudson Mot	2,500	3⅝	3⅝	3⅝	— ⅝	15
...	5⅝	1⅝	Hupp Mot	1,500	2	1⅝	2	....	7
			I						
...	18⅝	6⅝	Ill Cent	14,700	8⅝	6⅝	7	— 1⅝	53⅝
...	26½	12⅝	Do pfd	200	15⅝	12⅝	12⅝	....	95
18.2	36	20	Do lease	220	23⅝	21	21⅝	— 1⅝	62⅝
...	1⅝	⅝	Ind Motorcycle	100	⅝	⅝	⅝	....	2⅝
...	1⅝	1	Indian Ref	400	1⅝	1⅝	1⅝	....	2⅝
22.2	38⅝	18	Indus Rayon	5,600	23⅝	18	18	— 3⅝	28⅝
17.7	39⅝	15	Ingersoll-Rand	6,200	17⅝	15	17	+ 1⅝	95
...	4⅝	1⅝	Insp Cop	400	1⅝	1⅝	1⅝	— ⅝	5⅝
10.0	8	4⅝	†InsShares Del	1,100	5⅝	4⅝	4⅝	— ⅝	6
13.5	3⅝	2⅝	InsShrs ctfsMD	400	2⅝	2⅝	2⅝	....	6⅝
...	14⅝	5⅝	IntRap Transit	3,500	7⅝	6	6	+ 1⅝	23⅝
...	4⅝	2⅝	Interlake Iron	500	2⅝	2⅝	2⅝	— ⅝	6⅝
...	7⅝	3⅝	Int Agr pfd	100	4	4	4	....	20
8.0	117	72⅝	††IntBus Mch	11,200	78	72⅝	74⅝	— 2⅝	133
21.0	5⅝	1⅝	Intl Carriers	800	2	1⅝	1⅝	....	7⅝
26.7	18⅝	7⅝	Int Cem	400	7⅝	7⅝	7⅝	— ⅝	31⅝
...	1⅝	⅝	Int Comb Eng	1,000	⅝	⅝	⅝	....	1⅝
10.3	29⅝	15⅝	Int Harv	8,300	17⅝	15⅝	17⅝	+ 1	46⅝
9.3	108	75	Do pfd	600	80	75	75	— 7	137⅝
33.3	11⅝	5⅝	Int Hydro El	3,900	6⅝	6	6	— ⅝	22
...	4	1⅝	Int Merc Mar	500	1⅝	1⅝	1⅝	— ⅝	8⅝
...	9⅝	4⅝	Int Nick Can	36,800	5⅝	4⅝	4⅝	....	12⅝
...	10⅝	5	Int Paper pfd	70	5	5	5	+ ⅝	29⅝
...	2⅝	1	Int P&P A	100	1	1	1	....	4
...	1⅝	⅝	Do B	500	⅝	⅝	⅝	....	2
...	⅝	⅝	Do C	1,100	⅝	⅝	⅝	— ⅝	....
...	11	3⅝	Do pfd	1,000	4⅝	3⅝	3⅝	— ⅝	25⅝
...	8⅝	4⅝	Int Printg Ink	200	4⅝	4⅝	4⅝	+ ⅝	7⅝
17.1	40	24⅝	Do pfd	50	35	35	35	....	58
...	10⅝	5	IntRysC Am pf	50	5⅝	5	5	....	15
11.1	23⅝	13	Int Salt	1,100	14⅝	13	13⅝	— 1⅝	31⅝
8.5	44⅝	35	Int Shoe	27,800	37⅝	35	35	— 3	47
...	24⅝	12	Int Silver	100	15	15	15	+ 3	28
13.3	65	26	Do pfd	200	30	30	30	....	60⅝
...	12⅝	3⅝	Int T & T	50,700	5	3⅝	4	— ⅝	26⅝
...	11	2⅝	Interst Dept	200	2⅝	2⅝	2⅝	— ⅝	13
...	2⅝	1	Invest Equity	100	1	1	1	— ⅝	5⅝
27.3	18⅝	10⅝	Isl Crk Coal	300	11	10⅝	11	....	25⅝
			J						
19.9	35	20⅝	†Jewel Tea	1,200	22	20⅝	20⅝	— 2⅝	41
...	25⅝	10⅝	Johns Manv	11,700	13⅝	10⅝	11⅝	+ ⅝	44⅝
13.0	99⅝	52	Do pfd 7%	330	55	52	54	— 4⅝	117⅝
16.3	84	42	Jones & L pfd	330	46	42	42	— 4	119⅝
			K						
...	13⅝	4	K C Sou	1,000	5⅝	4⅝	4⅝	— ⅝	30⅝
22.8	9⅝	3⅝	Kaufm Dept	800	4	3⅝	3⅝	— 1⅝	14
...	9	5⅝	Kayser J	900	5⅝	5⅝	5⅝	+ ⅝	12⅝
...	2⅝	1	Kelly-Spring	8,400	1⅝	1	1	— ⅝	2
...	1	⅝	Do ct	300	1	1	1	+ ⅝	....
...	45	20	Do 6% pfd	100	30	30	30	....	32⅝
...	30	30	Do ct	200	30	30	30	....	....
...	27⅝	6⅝	Do 8% pfd	100	12	12	12	....	....
...	11⅝	10	Do ct	400	11⅝	10	10	....	....
...	4⅝	1	Kelsey H Whl	400	1⅝	1⅝	1⅝	— ⅝	11
...	10⅝	2⅝	Kelvinator	19,100	3⅝	2⅝	3⅝	— ⅝	10⅝
25.0	38	24	Kendall pfd	60	26	24	24	— 2⅝	50
...	18	5⅝	Kennecott Cop	14,200	7	6⅝	6⅝	— ⅝	19⅝
...	2⅝	⅝	Kinney Co	300	1	1	1	....	13
...	13⅝	5	Do pfd	40	5⅝	5⅝	5⅝	— ⅝	28⅝
...	5	1	Kresge Dept St	20	1	1	1	....	6
...	33⅝	19⅝	Do pfd	50	20	19⅝	20	....	32⅝
16.0	19	8⅝	Kresge S S	6,000	10	9⅝	10	+ ⅝	26⅝
7.8	110	88	Do pfd	70	90	88	90	....	110
3.7	37	27	†Kress & Co	100	27	27	27	....	43⅝
...	9⅝	⅝	Kreuger & T	48,800	⅝	⅝	⅝	....	21⅝
8.0	18⅝	11⅝	Kroger Groc	4,200	13	11⅝	12⅝	+ ⅝	28⅝
			L						
25.0	56⅝	30⅝	Lambert Co	6,000	32⅝	30⅝	31⅝	— ⅝	100
34.0	4	2⅝	Lane Bryant	400	3	2⅝	2⅝	....	10
...	2⅝	1⅝	Lee Rub & T	100	2⅝	2⅝	2⅝	+ ⅝	3⅝
...	6⅝	3⅝	Leh Port Co	400	4⅝	4	4	— ⅝	12
14.3	75	49	Do pfd	130	49⅝	49	49	— 1	....
...	18	6⅝	Leh Valley	100	7	7	7	+ ⅝	41⅝
...	3⅝	1	Leh Vall Coal	400	1⅝	1	1⅝	+ ⅝	4⅝
6.9	46⅝	31⅝	Lehman Corp	1,600	35⅝	33⅝	35⅝	+ 1⅝	53⅝
15.1	24⅝	12⅝	Lehn & Fink	2,700	15	12⅝	13⅝	— 1⅝	25
...	8	3⅝	Libby O F Gl	300	4⅝	4	4⅝	+ ⅝	16⅝
9.9	56⅝	40⅝	*†Ligg & My	700	46	40⅝	40⅝	— 4	73
9.4	61⅝	42⅝	*†Do B	6,200	48⅝	42⅝	42⅝	— 3⅝	73
6.5	118⅝	106⅝	Do pfd	300	108	106⅝	106⅝	....	....
9.4	21	15⅝	Lily Tulip Cup	500	16	15⅝	16	....	....
20.0	16⅝	8⅝	†Lima Loco	800	10	10	10	....	22
16.7	22	9	Liquid Carb	1,200	14	11⅝	12⅝	+ ⅝	29
16.7	34	17⅝	†Loew's Inc	50,500	23	17⅝	18⅝	— 2⅝	40⅝
11.1	72	54⅝	Do pfd	900	59⅝	54⅝	59	+ 2	85
...	4⅝	2⅝	Loft Inc	2,500	2⅝	2⅝	2⅝	....	5⅝
12.3	36⅝	20	†Loose-Wiles	2,800	23	20	20	— 2⅝	45⅝
9.6	16⅝	11⅝	Lorillard	19,500	13⅝	11⅝	12⅝	— ⅝	15⅝
8.4	93⅝	73⅝	Do pfd	200	85	84⅝	84⅝	— ⅝	100⅝
72.2	18	8	Louis Oil pfd	60	10⅝	8	9	— 1⅝	40
10.6	24⅝	13⅝	Louis G&E A	1,100	16⅝	15⅝	16⅝	+ ⅝	28⅝
48.6	32⅝	8⅝	Louis & N	2,900	9⅝	8⅝	8⅝	— ⅝	73⅝
...	5	1⅝	Ludlum Steel	400	3⅝	3	3	— ⅝	10⅝
			M						
13.4	15⅝	10	MacA & F	400	10⅝	10	10⅝	+ ⅝	17⅝
16.7	21	12	McCall	1,700	14	12	12	— 2⅝	32
...	16	13	McCrory Strs A	400	14	13	13	— 2	44
...	19	10	Do B	170	12	12	12	— 1	39⅝
24.0	62	20	Do pfd	530	37	20	24⅝	— 13⅝	83⅝
...	7⅝	2⅝	McGraw Hill P	1,200	2⅝	2⅝	2⅝	....	25
7.4	16⅝	13⅝	McIntire P M	1,200	14	13⅝	13⅝	— ⅝	20⅝
...	5⅝	1⅝	McKess & Rob	5,800	2⅝	1⅝	1⅝	— ⅝	11⅝
...	33	4⅝	Do pfd	2,300	6⅝	4⅝	5⅝	+ ⅝	31⅝
12.5	62⅝	30⅝	McKeespt Tin	9,500	34	30⅝	32	— ⅝	78⅝
...	4	1⅝	McLell Strs	700	1⅝	1⅝	1⅝	+ ⅝	6⅝
7.7	18	12⅝	Mack Truck	4,700	13	12⅝	13	....	28⅝
7.7	60⅝	24⅝	Macy Co	6,700	27	24⅝	25⅝	+ ⅝	73
...	3⅝	2⅝	Mad Sq Gard	1,600	3⅝	3⅝	3⅝	....	6
10.0	8⅝	4⅝	Magma Cop	1,200	5⅝	4⅝	5	— ⅝	15
...	1	⅝	Manati Sugar	100	⅝	⅝	⅝	....	1⅝
22.6	46⅝	25⅝	Man El gtd	30	31	30⅝	31	— 3	56
10.0	20⅝	7	Do gtd mod	3,000	9⅝	7⅝	8	+ 1⅝	34⅝
...	7	4	Man Shirt	300	4⅝	4⅝	4⅝	....	9⅝
...	1	⅝	Maracaibo	200	⅝	⅝	⅝	....	1⅝
10.0	12⅝	7⅝	Marine Midld	8,900	8⅝	7⅝	8	— ⅝	19
...	9	4	Mar St Ry p p	300	4⅝	4	4	....	....
15.8	11⅝	6	Marlin Rock	300	6⅝	6	6⅝	+ ⅝	20
...	2	⅝	Marmon Mot	100	⅝	⅝	⅝	....	3⅝
...	13⅝	4	Marshall Field	500	4⅝	4	4	— ⅝	25⅝
19.1	20⅝	9⅝	Math Alkali	2,200	11⅝	9⅝	10⅝	....	18⅝
14.8	20	11⅝	*May Dept St	3,100	12⅝	11⅝	12⅝	+ ⅝	31⅝
...	8⅝	3	Maytag pfd ww	100	3⅝	3⅝	3⅝	....	14⅝
16.0	18	10	Melville Shoe	800	10	10	10	— ⅝	27
...	1⅝	1⅝	Mengel Co	200	1⅝	1⅝	1⅝	....	4⅝
...	38	20	Do pfd	50	20	20	20	— 2	61
11.6	22⅝	17	Metro Glw pfd	300	17⅝	17	17	....	26⅝
27.6	19⅝	7⅝	Mesta Mach	100	7⅝	7⅝	7⅝	— ⅝	....
...	4⅝	2	Miami Cop	1,600	2	2	2	....	6
...	6⅝	3⅝	Mid Cont Pet	7,800	5⅝	4⅝	5	+ ⅝	8
...	10	2⅝	Midland Steel	600	3	2⅝	2⅝	....	17⅝
23.1	22⅝	13	†Minn H'well	300	13⅝	13	13	— 1⅝	38
...	⅝	⅝	Minn & St L	100	⅝	⅝	⅝	....	....
...	2⅝	1	Minn M Pwrd	400	1	1	1	....	3⅝
...	7⅝	2	M K & T	2,000	2⅝	2	2	— ⅝	14⅝
...	21⅝	5⅝	Do pfd	1,900	6⅝	5⅝	6⅝	— 1⅝	50
...	10⅝	6⅝	Mohawk Carpet	1,000	7	6⅝	6⅝	— ⅝	13⅝
...	11	1⅝	Mo Pac	4,100	2⅝	1⅝	2	— ⅝	19
...	26	3⅝	Do pfd	5,400	4⅝	3⅝	4	+ ⅝	59
6.4	30⅝	19⅝	Mon Ch W	2,400	20⅝	19⅝	19⅝	— 1⅝	20
...	11⅝	5⅝	Mont Ward	23,700	6⅝	5⅝	5⅝	— ⅝	18⅝
...	⅝	⅝	Mother Lode	3,300	⅝	⅝	⅝	— ⅝	....
...	1	⅝	Motor Met Eq	100	⅝	⅝	⅝	— ⅝	2⅝
13.8	26⅝	13	†Motor Prod	400	14⅝	13	14⅝	....	30
...	6⅝	3	Motor Wheel	200	3	3	3	....	12⅝
...	13⅝	4⅝	Mullins Mfg	900	5	4⅝	4⅝	....	20⅝
...	27	13⅝	Do pfd	80	15	13⅝	13⅝	— ⅝	45
...	9⅝	3⅝	Murray Corp	2,200	4⅝	3⅝	3⅝	— ⅝	9⅝
			N						
19.6	19⅝	9	Nash Motors	4,900	10⅝	10	10⅝	— ⅝	28⅝
...	3⅝	1⅝	Nat Acme	300	2	1⅝	1⅝	....	5⅝
8.4	46⅝	29⅝	Nat Biscuit	32,200	34⅝	30	33⅝	+ 1⅝	66
6.1	130	115⅝	Do pfd	200	117⅝	115⅝	115⅝	— 4⅝	152
...	14⅝	7⅝	Nat Cash Reg	4,400	9⅝	8⅝	8⅝	....	25⅝
13.0	31⅝	19	Nat Dy Prod	79,300	21	19	19⅝	— ⅝	40
11.8	24⅝	16⅝	Nat Dist	1,100	17⅝	16⅝	17	— ⅝	23⅝
11.1	32⅝	22⅝	Do pfd	500	24	22⅝	22⅝	— 2	....
...	8	5	Nat Enamel	400	5	5	5	....	19⅝
8.3	92	49⅝	†Nat Lead	1,800	60⅝	58	60	— 1	95
6.8	125	99⅝	Do pfd A	350	103	101⅝	103	+ ⅝	141⅝
7.0	105	85	Do pfd B	50	90	85⅝	86	— 4	118
9.1	16⅝	8⅝	Nat Pw & L	9,400	11⅝	10⅝	10⅝	— 1	25⅝
...	1⅝	⅝	NRRMex 2d pf	100	⅝	⅝	⅝	....	....
6.7	23⅝	15⅝	Nat Steel	1,600	15⅝	15⅝	15⅝	— ⅝	40⅝
...	34	15⅝	Nat Sup pfd	50	16	15⅝	15⅝	....	87
...	17⅝	5⅝	Nat Surety	4,500	6⅝	5⅝	5⅝	— 1	44
12.0	10	5	Nat Tea	700	5⅝	5	5	— ⅝	16
...	5⅝	1⅝	Neisner Bros	200	1⅝	1⅝	1⅝	....	....
...	6⅝	2⅝	Nevada Cop	4,500	3⅝	3⅝	3⅝	— ⅝	8⅝
...	2⅝	2	Newport Ind	300	2	2	2	....	....
...	4⅝	2	Newton Steel	400	3	3	3	+ ⅝	10
...	8	5⅝	N Y Air Brake	200	5⅝	5⅝	5⅝	— ⅝	13⅝
...	36⅝	10⅝	N Y Central	54,800	12⅝	10⅝	11⅝	+ ⅝	85⅝
...	9⅝	1⅝	NYC&StL	1,300	1⅝	1⅝	1⅝	— ⅝	11
...	15⅝	2⅝	Do pfd	200	2⅝	2⅝	2⅝	— 1⅝	....
5.8	125	82⅝	N Y & Harlem	600	94⅝	82⅝	88	— 7⅝	162⅝
...	2	⅝	N Y Invest	100	⅝	⅝	⅝	+ ⅝	6
...	31⅝	7⅝	N Y N H & H	17,500	9⅝	7⅝	8⅝	— ⅝	71
35.9	78⅝	19⅝	Do 1st pfd	2,100	22⅝	19⅝	19⅝	— 2⅝	112⅝
...	8⅝	5⅝	N Y O & W	800	5⅝	5⅝	5⅝	....	7⅝
...	6⅝	2	N Y Shipbldg	300	2⅝	2	2⅝	+ ⅝	6
21.9	64⅝	32	Do pfd	200	32	32	32	— 1⅝	....
7.0	109⅝	93⅝	NYStm 7% pf	150	99⅝	94	99⅝	+ 6⅝	115⅝
3.9	17⅝	11⅝	Noranda Mines	3,500	13	12⅝	12⅝	+ ⅝	18⅝
13.2	135	72	†Norf & W	3,200	80	73	76	+ 1	176
5.7	78	67⅝	Do pfd	360	70	70	70	....	91⅝
...	40	19⅝	‡No Am N	55,800	22⅝	19⅝	20	— 2	67⅝
8.1	47⅝	35⅝	Do pfd	1,000	38	37	37	— ⅝	35⅝
...	3	1⅝	No Am Avia	1,300	1⅝	1⅝	1⅝	....	8⅝
8.5	86⅝	68	No Am Ed pf	300	71	70⅝	71	— ⅝	105⅝
37.5	23⅝	7⅝	Northern Pac	6,700	8⅝	7⅝	7⅝	....	35⅝
71.4	8	3⅝	‡No Germ L	100	3⅝	3⅝	3⅝	....	....
16.7	28	18	N W Tel	30	18⅝	18	18	— ⅝	45
...	1⅝	1	Norwalk Tire	600	1	1	1	— ⅝	⅝
46.7	17	15	Do pfd	20	15	15	15	....	....
			O						
9.9	8⅝	5	Ohio Oil Co	*25,300	8⅝	7⅝	7⅝	+ ⅝	7⅝
...	2	⅝	Oliver Farm Eq	100	⅝	⅝	⅝	....	2⅝
...	4⅝	1⅝	Omnibus	200	2⅝	2⅝	2⅝	— ⅝	4⅝
14.3	71	55⅝	Do pfd	300	64	56	56	....	....
...	9⅝	5	Oppenheim Col	100	5	5	5	....	....
...	14⅝	5⅝	Orpheum C pf	10	5⅝	5⅝	5⅝	— 1⅝	55⅝
18.2	22⅝	11	Otis Elevator	7,100	12⅝	11⅝	11⅝	— 1⅝	37⅝
6.5	105	92	Do pfd	30	92	92	92	....	....
...	4⅝	1⅝	Otis Steel	2,300	1⅝	1⅝	1⅝	— ⅝	8
...	14	3⅝	Do pr pfd	1,310	4⅝	3⅝	4⅝	— ⅝	43
10.5	46	35	Outlet Co	80	38	35	38	+ 1⅝	....
10.3	27	19	Owens Ill Gl	1,700	21	19	19	....	29⅝
			P						
...	3⅝	2⅝	Pac C 1st pfd	10	2⅝	2⅝	2⅝	....	....
9.1	37	21	Pacific Gas	17,100	25⅝	21	22	— 3⅝	45⅝
10.6	41⅝	28	Pac Light	5,100	30	28	28	— 2⅝	53
10.2	104⅝	68⅝	Pac T & T	1,010	72⅝	68⅝	68⅝	— 4⅝	118⅝
6.7	109	90	Do pfd	10	90	90	90	— 1	130
...	5⅝	2	Packard Mot	14,300	2⅝	2	2⅝	+ ⅝	6⅝
4.8	34⅝	16	Pan-AmP&T B	400	33⅝	30⅝	33⅝	+ 2⅝	29
...	7⅝	3⅝	Panhan P&R p	120	4	3⅝	3⅝	— ⅝	....
...	11⅝	1⅝	Par Publix	47,100	3	1⅝	2	— ⅝	25⅝
...	4⅝	2	Park & Tilf	5,400	4	4	4	....	8
...	1⅝	⅝	Park-Utah Cons	400	⅝	⅝	⅝	....	1⅝
...	1	⅝	Pathé Exc	200	⅝	⅝	⅝	+ ⅝	1⅝
...	5⅝	1⅝	Do A	700	2	2	2	....	3⅝
...	5⅝	4⅝	Patino Mi new	600	5⅝	5	5	....	8⅝
...	4⅝	1	**Peerless Mot	400	1⅝	1⅝	1⅝	+ ⅝	3
4.8	32⅝	20	†Penick & Ford	1,800	21⅝	20	21⅝	+ ⅝	32⅝
12.0	34⅝	19⅝	Penney J C	11,900	21⅝	20	20⅝	— ⅝	34
7.9	91	76⅝	Do pfd	100	76⅝	76⅝	76⅝	— 2⅝	....
...	1⅝	⅝	Pa Dixie Cem	100	⅝	⅝	⅝	....	2⅝
...	6	3⅝	Do pfd	200	4⅝	4⅝	4⅝	— ⅝	14
...	23⅝	9⅝	Pa R R	21,100	10⅝	9⅝	9⅝	— ⅝	48
6.6	16⅝	15⅝	People's Dr Strs	300	16⅝	15⅝	15⅝	....	....
13.3	121	50⅝	People's Gas	7,200	64	57⅝	59⅝	— ⅝	213
...	13	4	Pere Marquette	100	4	4	4	....	....
...	19	6⅝	Do pr pfd	300	7⅝	7	7	— ⅝	65
...	17⅝	5⅝	Do pfd	30	6⅝	6	6	— ⅝	....
...	12⅝	9⅝	Pet Milk	600	10	9⅝	9⅝	— 1	16⅝
...	4⅝	3	Petrol Corp	3,100	3⅝	3⅝	3⅝	+ ⅝	6⅝
...	8⅝	4	Phelps-Dodge	4,900	4⅝	4⅝	4⅝	....	14
11.8	73	51	PhilaCo 6%pn	100	51	51	51	— 1	102⅝
...	5	2⅝	Phil Real Coal	2,000	2⅝	2⅝	2⅝	+ ⅝	7⅝
...	9⅝	3⅝	Phillips Jones	100	4	4	4	....	11
...	32	10	Do pfd	10	13⅝	13⅝	13⅝	+ 1⅝	....
12.5	10	8	Phillip Morris	200	8	8	8	....	10
...	6⅝	3⅝	Phillips Pet	9,800	4⅝	3⅝	4⅝	+ ⅝	6⅝
...	5⅝	3⅝	Phoenix Hose	30	5⅝	5	5⅝	....	....
28.0	41	25	Do pfd	10	25	25	25	....	60
...	7⅝	3⅝	Pierce Oil pfd	500	5⅝	4	4⅝	— ⅝	9
...	1⅝	⅝	Pierce Pet	3,200	⅝	⅝	⅝	+ ⅝	1⅝
12.5	22⅝	16	Pillsbury Flour	600	16⅝	16	16⅝	— ⅝	28⅝
10.0	31⅝	25⅝	Pirelli Italy	100	25⅝	25⅝	25⅝	....	31⅝
...	7⅝	3	Pittsburgh Coal	200	6	6	6	+ 2⅝	....
...	40	18⅝	Do pfd	200	19	18⅝	18⅝	— 1⅝	64
...	24	12⅝	Pitts Stl pfd	100	12⅝	12⅝	12⅝	— 2⅝	63
...	12⅝	7	Pitts Ter Coal p	10	7	7	7	— 1	....
...	2⅝	1	Pitts United	400	1⅝	1⅝	1⅝	....	5
...	40	14	Do pfd	30	14⅝	14	14⅝	....	91
...	4⅝	1⅝	Poor Co B	800	2	1⅝	1⅝	— ⅝	7
...	5⅝	1⅝	P R Tob A	100	1⅝	1⅝	1⅝	— ⅝	13
...	1⅝	⅝	Do B	100	⅝	⅝	⅝	+ ⅝	3⅝
...	9	3⅝	Postal Tel pfd	100	4⅝	4⅝	4⅝	— ⅝	21
...	9⅝	5⅝	Prairie P L	1,300	7⅝	6⅝	7⅝	+ 1	21
...	2⅝	1⅝	Pressed Stl Car	100	1⅝	1⅝	1⅝	....	3⅝
...	11	3⅝	Do pfd	100	3⅝	3⅝	3⅝	— ⅝	26
8.0	42⅝	25⅝	Proctor & G	5,900	30⅝	27⅝	28⅝	+ ⅝	64
5.3	103	91	Do pfd	90	94	92	94	+ 2	111
...	1⅝	⅝	Prod & Ref	700	⅝	⅝	⅝	— ⅝	2⅝
...	9⅝	1	Do pfd	160	2	1⅝	1⅝	....	7
5.8	96	86	PSE & G 5%p	200	88⅝	87	87	— 1	....
8.3	60	38⅝	†Pub S N J	36,600	43⅝	40⅝	41	— ⅝	79⅝
6.8	87	72⅝	Do 5% pfd	800	75	73	73⅝	— 3⅝	101⅝
7.4	100⅝	81⅝	Do 6% pfd	1,300	89⅝	81⅝	81⅝	....	117⅝
7.0	114	100	Do 7% pfd	100	100	100	100	....	136⅝
7.3	130⅝	110⅝	Do 8% pfd	400	113	110⅝	110⅝	....	155⅝
22.2	25	13⅝	Pullman Inc	9,600	14⅝	13⅝	13⅝	— 1⅝	35
...	5⅝	3⅝	Pure Oil	3,300	4	3⅝	4	+ ⅝	6
14.8	60⅝	50	Do pfd	170	54	53	54	— ⅝	75
18.2	15⅝	5	*Purity Bak	1,800	5⅝	5	5⅝	— ⅝	23⅝
			R						
...	10⅝	3⅝	Radio Co	17,600	4⅝	3⅝	3⅝	....	17⅝
...	32⅝	16	Do pfd A	200	17	16	16	— 1	50⅝
...	18⅝	6	Do pfd B	2,900	7⅝	6⅝	6⅝	— ⅝	43
...	7	2⅝	Radio K Orph	2,500	2⅝	2⅝	2⅝	— ⅝	15
9.7	11⅝	4⅝	Raybestos	400	6⅝	5⅝	6⅝	+ ⅝	23
6.1	42	15⅝	Reading	500	17	16½	16½	....	62
10.5	33	19	Do 1st pfd	600	20	19	19	....	....
10.0	30	15	Do 2d pfd	100	20	20	20	+ 2	43
...	5⅝	2⅝	Real Silk Hose	900	4	3⅝	4	+ ⅝	13⅝
...	16	8	Do pfd	220	10⅝	10	10⅝	+ ⅝	....
...	3⅝	1⅝	Rem Rand	2,100	2⅝	1⅝	1⅝	— ⅝	7⅝
...	12	5⅝	Do 2d pfd	40	6	5⅝	6	....	70
9.4	90	85	Rens&Saratoga	10	85	85	85	....	....
...	3⅝	1⅝	Reo Motor	900	1⅝	1⅝	1⅝	....	6
...	6⅝	2⅝	Rep Steel	2,900	3⅝	2⅝	3	....	13
...	15⅝	7⅝	Do pfd	200	8	7⅝	7⅝	....	29⅝
...	18⅝	15	Rev C & B p	600	15⅝	15⅝	15⅝	— 2⅝	....
23.1	10	6	Reyn Metals	700	7	6⅝	6⅝	— ⅝	13⅝
...	5⅝	3	Reyn Spring	800	4⅝	4	4⅝	+ ⅝	9⅝
9.7	40⅝	31	Reyn Tob B	26,800	32	31	31⅝	....	49⅝
4.6	69	65	Do A	420	65⅝	65	65⅝	....	70
...	⅝	⅝	Richfield Oil	300	⅝	⅝	⅝	....	1⅝
...	2⅝	1⅝	Rio G Oil	3,800	2⅝	1⅝	2⅝	....	4⅝
...	8	5	Ritir-Dent	900	5⅝	5	5	— 1	20
...	6⅝	2⅝	Rossia Ins	400	2⅝	2⅝	2⅝	+ ⅝	18⅝
5.1	23	12⅝	‡Roy D N Y	28,600	17	15	16⅝	+ 1	28⅝
			S						
11.4	59⅝	39	Safeway Strs	22,800	45⅝	42	44	....	40⅝
8.3	84	70	Do 6% pfd	70	72⅝	70⅝	72	— ⅝	90
8.6	94	76⅝	Do 7% pfd	130	81	79	81	— 1	106⅝
...	10⅝	5⅝	St Joe Lead	2,800	6	5⅝	5⅝	....	15⅝
...	6⅝	1	St L & S F	900	1⅝	1	1	— ⅝	16
...	9⅝	1	Do pfd	400	1⅝	1⅝	1⅝	— ⅝	25
...	11⅝	3	St L S W	200	3	3	3	....	11⅝
...	7⅝	2	Savage Arms	200	3	2⅝	3	....	14⅝
4.5	42	31⅝	Scott Paper	80	32⅝	31⅝	31⅝	— 1⅝	47
...	4	1⅝	Schulte Stores	400	1⅝	1⅝	1⅝	— ⅝	6⅝
4.7	9⅝	6⅝	Seaboard O D	17,600	9⅝	7⅝	8⅝	+ ⅝	....
...	⅝	⅝	Seaboard A L	600	⅝	⅝	⅝	....	....
...	⅝	⅝	Do pfd	500	⅝	⅝	⅝	....	....
14.3	37⅝	15	Sears-R	28,600	18⅝	15⅝	17⅝	+ 1⅝	51⅝
...	32	27	Sec Nat Sec p	100	27	27	27	— 1	43
...	5⅝	1⅝	Servel	2,900	2⅝	1⅝	2	....	9⅝
...	5⅝	2	Sharp-Dohme	500	2⅝	2⅝	2⅝	+ ⅝	12⅝
...	5	1⅝	Sharon St H	300	2⅝	1⅝	2	— ⅝	7
14.5	12⅝	6⅝	Shattuck F G	2,700	7⅝	6⅝	6⅝	— ⅝	22⅝
...	4⅝	2⅝	Shell Un Oil	6,400	3⅝	2⅝	3	+ ⅝	5⅝
...	31	19	Do 5½% pf	700	23⅝	22⅝	23	— ⅝	35
...	10⅝	3⅝	Simmons Co	3,500	4⅝	3⅝	4	— ⅝	13⅝
...	6	3⅝	Simms Pet	1,400	4⅝	3⅝	4	+ ⅝	5⅝
...	4⅝	2⅝	Skelly Oil	500	3⅝	3⅝	3⅝	— ⅝	4⅝
14.5	63	38	Sol A I pf ww	100	38⅝	38⅝	38⅝	+ ⅝	85⅝
...	8⅝	4⅝	S P R Sug	3,500	6⅝	4⅝	6⅝	+ 1⅝	9⅝
9.1	93	87⅝	Do pfd	140	87⅝	87⅝	87⅝	....	99
9.5	32⅝	21⅝	S Cal Edison	7,600	24	21⅝	21⅝	— 2⅝	44⅝
9.6	10⅝	8	Socony Vac	41,200	8⅝	8	8⅝	+ ⅝	....
...	37⅝	8⅝	Southern Pac	24,100	10⅝	8⅝	8⅝	— 1⅝	79
...	13	2⅝	Southern Ry	4,400	4	2⅝	3⅝	+ ⅝	34
...	20⅝	4⅝	Do pfd	1,500	5⅝	4⅝	5	— ⅝	56
...	25	15	S Ry M & O	100	16	16	16	....	....
12.5	12	7⅝	Spalding A G	300	9	7⅝	7⅝	....	28
13.2	95	53⅝	Spalding 1st p	10	53⅝	53⅝	53⅝	....	113
...	3⅝	1⅝	Sparks With	700	1⅝	1⅝	1⅝	— ⅝	7⅝
7.1	10	8	Spencer Kel	500	8⅝	8⅝	8⅝	....	....
...	6⅝	5	Spicer Mfg	100	5	5	5	....	9⅝
...	3⅝	1⅝	Spiegel M S	100	1⅝	1⅝	1⅝	....	7⅝
10.9	14	9⅝	Std Brands	25,600	11⅝	10⅝	11	— ⅝	17⅝
6.1	119⅝	112	Do pfd	400	115	114	114	— 1⅝	123
...	2	1⅝	Std Com Tob	300	1⅝	1⅝	1⅝	— ⅝	....
31.8	34⅝	10⅝	Std Gas	22,500	13⅝	10⅝	11	— 1⅝	64⅝
20.0	41⅝	19⅝	Do pfd	2,300	21⅝	19⅝	20⅝	— ⅝	62⅝
18.2	61⅝	33	Do 6% p pf	800	35	33	33	— 1	....
18.4	75	35	Do 7% p pf	300	38	35	38	....	105⅝
...	⅝	⅝	Std Invest	100	⅝	⅝	⅝	....	2⅝
6.0	91⅝	83	S Oil Ex pfd	400	84	83	84	+ ⅝	104
10.8	27⅝	16⅝	S O Cal	22,900	19⅝	17⅝	18⅝	— ⅝	35⅝
...	12⅝	7	S O Kas	200	7⅝	7⅝	7⅝	+ ⅝	10
4.1	31⅝	19⅝	†S O N J	137,000	25⅝	21⅝	24⅝	+ 1⅝	34⅝
...	1⅝	⅝	Sterling Sec	2,600	⅝	⅝	⅝	— ⅝	3⅝
...	3	1⅝	Do pfd	500	1⅝	1⅝	1⅝	....	5⅝
...	23⅝	17	Do cvt pfd	300	17⅝	17	17	— 1	33⅝
...	6⅝	2⅝	Stewart-W	2,700	2⅝	2⅝	2⅝	— ⅝	10⅝
6.7	15⅝	7	Stone & Web	4,500	8	7⅝	7⅝	— ⅝	34⅝
...	13⅝	3⅝	Studebaker	3,100	4	3⅝	3⅝	— ⅝	18
14.6	104⅝	48	Do pfd	550	56⅝	48	49	— 13	112⅝
10.5	13⅝	9⅝	Super Heater	300	9⅝	9⅝	9⅝	— ⅝	31⅝
3.7	32	24⅝	††Sun Oil	700	27⅝	26⅝	27	....	34
8.1	87	70	Do pfd	20	73⅝	73⅝	73⅝	....	97⅝
...	⅝	⅝	Superior Oil	300	⅝	⅝	⅝	....	⅝
...	7⅝	2⅝	Superior Steel	200	3	2⅝	2⅝	....	7⅝
...	⅝	⅝	Symington	300	⅝	⅝	⅝	....	1⅝
...	2	⅝	Do A	100	⅝	⅝	⅝	....	3
			T						
14.0	13⅝	9⅝	†Telautograph	700	10	10	10	+ ⅝	17⅝
...	2⅝	1⅝	Tenn Copper	700	1⅝	1⅝	1⅝	— ⅝	6⅝
9.1	13⅝	10	Texas Corp	22,700	11⅝	10⅝	10⅝	+ ⅝	20⅝
12.3	26⅝	16	Tex G Sulph	9,000	17	16⅝	16⅝	— ⅝	38⅝
...	6⅝	3⅝	Tex Land T	5,800	3⅝	3	3⅝	— ⅝	10
...	2⅝	1⅝	T & P C & O	1,300	2	1⅝	2	....	4
...	4⅝	1⅝	Thatcher	100	2⅝	2⅝	2⅝	....	13⅝
15.0	29	22⅝	Do cv pfd	400	23⅝	23	23⅝	....	35⅝
...	3	1	Thermoid Co	300	1⅝	1⅝	1⅝	+ ⅝	4⅝
...	14	7⅝	Third Ave	400	8⅝	7⅝	7⅝	— ⅝	8⅝
17.4	16⅝	10⅝	Third N Inv	100	11⅝	11⅝	11⅝	+ ⅝	19
10.5	16⅝	8⅝	Thompson J R	200	9⅝	9⅝	9⅝	+ ⅝	24
...	10	3⅝	Thompson Prod	200	3⅝	3⅝	3⅝	....	10
...	1⅝	⅝	Thomp Starrett	200	⅝	⅝	⅝	....	....
...	14⅝	13	Do pfd	300	13	13	13	....	27⅝
...	3⅝	2	Tidewater A	11,000	2⅝	2⅝	2⅝	— ⅝	4⅝
20.7	30⅝	20	Do pfd	1,200	29⅝	28	28⅝	— ⅝	42⅝
12.5	41	30	Tide O pfd	400	40	36⅝	38	+ 1	55
...	5	2⅝	Timken D A	100	3	3	3	+ ⅝	9
10.7	23	13⅝	Timken R B	1,800	14⅝	13⅝	13⅝	+ ⅝	40⅝
...	6	2⅝	Transamerican	13,700	3⅝	3	3⅝	....	8⅝
...	4⅝	1⅝	Tri Cont Corp	14,500	2⅝	1⅝	1⅝	— ⅝	8
11.2	56⅝	42	Do pfd	11,100	53⅝	51	53⅝	+ ⅝	93⅝
11.9	31⅝	20	Trico Prod	100	21⅝	21⅝	21⅝	— ⅝	34⅝
...	4	1⅝	Twin City	100	2	2	2	....	8
...	24⅝	9⅝	Do pfd	10	10	10	10	— 4	....
			U						
10.0	23⅝	10	Und Elliot	2,100	10⅝	10	10	— 2	50
...	10⅝	6⅝	Un B & Paper	100	7	7	7	....	10
11.4	36⅝	16⅝	Union Carb	40,100	18⅝	16⅝	17⅝	+ ⅝	48⅝
15.2	13⅝	9	†Union Oil Cal	4,600	9⅝	9	9⅝	+ ⅝	17⅝
14.1	94⅝	40	Union Pac	88,100	46	40	42⅝	— 1⅝	154
8.0	68	49	Do pfd	1,000	51	49	50	— 2	86
10.8	19⅝	12	Union T Car	1,500	13⅝	12⅝	13	....	20
...	16⅝	7	Un Air & T	28,200	8⅝	7	7⅝	+ ⅝	29⅝
7.9	46	30⅝	Do pfd	2,500	38⅝	32⅝	38⅝	+ 6⅝	53⅝
...	6⅝	4⅝	Un Am Bosch	200	4⅝	4⅝	4⅝	....	13
11.6	28⅝	16⅝	Un Biscuit	1,700	18⅝	17	17⅝	— 1⅝	36⅝
...	14	7⅝	Un Carbon	200	8	8⅝	8⅝	....	14⅝
...	1⅝	⅝	Un Cigar Stores	3,300	⅝	⅝	⅝	....	5
...	20	2⅝	Do pfd	200	2⅝	2⅝	2⅝	....	59
7.7	10⅝	5	United Corp	37,000	6	5⅝	5⅝	— ⅝	20⅝
10.0	38⅝	27	Do pfd	2,400	30⅝	29	30⅝	+ ⅝	50⅝
...	5⅝	3	Un Elec Coal	1,100	3⅝	3⅝	3⅝	— ⅝	6
13.1	30⅝	15	Un Fruit	7,000	15⅝	15	15	....	56⅝
7.5	21⅝	14⅝	Un G & L	26,900	16⅝	15⅝	15⅝	+ ⅝	29
6.1	94	80⅝	Do pfd	1,200	82	80⅝	82	....	104⅝
28.6	11	6⅝	Un Piece D W	200	7⅝	7	7	— ⅝	23⅝
...	3⅝	1⅝	U S For Sec	100	1⅝	1⅝	1⅝	— ⅝	6
...	51⅝	29	Do pfd	1,200	36⅝	35	35	— 1⅝	81
...	8	3⅝	U S Freight	300	3⅝	3⅝	3⅝	— ⅝	15⅝
10.0	25⅝	14⅝	U S Gypsum	1,400	16	15	15⅝	+ ⅝	30⅝
...	31⅝	15⅝	U S I Alcohol	13,300	17⅝	15⅝	15⅝	— 1⅝	27⅝
...	3⅝	1⅝	U S Leather	100	2	2	2	+ ⅝	6
...	7⅝	3	Do A	800	4	3⅝	3⅝	— ⅝	8⅝
11.7	65	55	Do pr pfd	900	60⅝	59	60⅝	....	82
21.1	15⅝	8⅝	U S Pipe & F	700	9⅝	9⅝	9⅝	— ⅝	23⅝
9.6	15⅝	12⅝	Do 1st pfd	200	12⅝	12⅝	12⅝	— ⅝	18⅝
...	8⅝	3	U S Realty	1,700	3⅝	3	3⅝	+ ⅝	17⅝
...	5⅝	2⅝	U S Rubber	2,800	3⅝	2⅝	2⅝	— ⅝	13⅝
...	11⅝	4⅝	Do 1st pfd	1,800	5⅝	4⅝	4⅝	— ⅝	23
8.1	19⅝	11⅝	U S Smelting	2,300	13	12⅝	12⅝	— ⅝	16
10.0	39	34⅝	Do pfd	1,300	35⅝	34⅝	34⅝	— ⅝	40
...	52⅝	26⅝	U S Steel	132,500	29⅝	26⅝	29	+ 2	98⅝
9.7	113	65⅝	Do pfd	59,000	73⅝	68⅝	71⅝	+ 2⅝	141⅝
7.3	65⅝	58⅝	U S Tobacco	1,100	59⅝	58⅝	58⅝	— ⅝	66⅝
5.8	130	119⅝	Do pfd	50	120	120	120	....	137⅝
...	3	1	Unit Stores A	2,400	1⅝	1	1	— ⅝	4⅝
20.0	20	14⅝	Univ Leaf Tob	2,600	15	14⅝	15	— 1	32⅝
11.3	90	71⅝	Do pfd	10	71⅝	71⅝	71⅝	— 3⅝	107⅝
26.7	50	24	Un Pic 1st pfd	100	31	27	30	....	35
...	1	⅝	Univ Pipe & R	200	⅝	⅝	⅝	....	1⅝
...	10⅝	2⅝	Util P&L A	3,400	2⅝	2⅝	2⅝	....	22⅝
			V						
...	⅝	⅝	Vadsco Sales	11,000	⅝	⅝	⅝	+ ⅝	⅝
...	20	16	Do pfd	200	16	16	16	....	15
...	18⅝	6⅝	Vanadium	4,300	8	6⅝	7	+ ⅝	35⅝
...	1	⅝	Va Chemical	3,000	1	⅝	1	+ ⅝	1⅝
...	6⅝	3⅝	Do 6% pfd	1,700	6⅝	4⅝	6⅝	+ 1⅝	9⅝
...	39⅝	20	Do 7% pfd	700	36	27	36	+ 10	61
...	7	6	Va Coal&Coke	20	6	6	6	....	30⅝
7.9	88⅝	74	Va Elec pfd	50	75⅝	74	75⅝	— 2⅝	107⅝
...	29⅝	11⅝	Vulcan Det	570	13	11⅝	12⅝	+ ⅝	47⅝
11.3	71	62	Do pfd	10	62	62	62	....	95
			W						
...	4	1	Wabash	3,600	1⅝	1	1	— ⅝	12
...	6	1⅝	Do pfd A	300	1⅝	1⅝	1⅝	....	....
15.8	19	9	Waldorf Sys	1,300	9⅝	9	9⅝	— ⅝	23⅝
9.0	72	70	Walgreen pfd	100	70	70	70	....	94
...	3	⅝	Walworth	100	1⅝	1⅝	1⅝	....	6⅝
...	10⅝	2⅝	Ward Baking A	300	2⅝	2⅝	2⅝	+ ⅝	10⅝
...	2⅝	⅝	Do B	100	⅝	⅝	⅝	— ⅝	4
23.5	40⅝	13⅝	Do pfd	100	17	17	17	+ ⅝	31
...	4⅝	1	Warner B P A	7,000	1⅝	1	1⅝	— ⅝	5⅝
...	7	2⅝	Warren Bros	800	2⅝	2⅝	2⅝	— ⅝	27⅝
...	17⅝	5	Do cvt pfd	120	6	5⅝	5⅝	— ⅝	43
...	14	7⅝	Warren Fdry	200	7⅝	7⅝	7⅝	....	25
...	2	⅝	Web Eisenlohr	100	⅝	⅝	⅝	....	....
10.0	15⅝	9⅝	Wesson O & S	4,000	10	9⅝	10	....	19⅝
8.7	50	46	Do pfd	700	46	46	46	....	53⅝
20.0	70	35	W Pa Elec A	160	38	35	35	— 6	100⅝
17.7	70	34	Do 6% pfd	20	48	34	34	— 9⅝	97
17.5	76	40⅝	Do 7% pfd	120	50	40⅝	40⅝	— 9⅝	105⅝
7.2	101⅝	81	WPaPw 6% pf	110	83	82⅝	83	+ 1	110⅝
7.6	110	91⅝	Do 7% pfd	160	93⅝	91⅝	92⅝	— 1⅝	119
...	16⅝	7⅝	West Dairy A	300	8⅝	7⅝	7⅝	— ⅝	19⅝
...	4⅝	1⅝	Do B	200	1⅝	1⅝	1⅝	....	6
...	7⅝	2⅝	West Maryland	700	2⅝	2⅝	2⅝	— ⅝	12
...	6⅝	1⅝	W Pacific pf	200	1⅝	1⅝	1⅝	....	14
20.5	50	17⅝	West Union	20,900	21	17⅝	19⅝	+ ⅝	102⅝
9.8	17⅝	9⅝	W'h'se A Brake	1,900	10⅝	10	10⅝	....	24⅝
4.2	35⅝	19⅝	W'h'se Elec	77,100	25⅝	21⅝	24	+ 1⅝	60
5.8	72⅝	58⅝	Do 1st pfd	220	60⅝	58⅝	60⅝	— 1⅝	92⅝
...	9⅝	2⅝	Weston Elec	200	4	4	4	— ⅝	19
20.0	12⅝	4⅝	Westvaco Chlor	400	5⅝	4⅝	4⅝	— ⅝	....
...	12	7⅝	White Motors	1,300	8	7⅝	8	....	16⅝
23.5	28⅝	16⅝	†White R M S	300	17⅝	16⅝	17⅝	....	40⅝
...	1⅝	⅝	White Sew M	200	⅝	⅝	⅝	+ ⅝	3
...	5⅝	2⅝	Wilcox Oil&G	2,000	3⅝	2⅝	3⅝	+ ⅝	5
...	3	1⅝	Willys Overl'd	12,500	1	⅝	⅝	— ⅝	3⅝
...	25	7	Do pfd	300	10	10	10	....	50
...	1⅝	⅝	Wilson & Co	100	⅝	⅝	⅝	....	1⅝
...	4⅝	2	Do A	200	2	2	2	....	4⅝
...	31	15	Do pfd	100	15	15	15	— 1	25⅝
8.8	45⅝	26⅝	†Woolworth	111,700	29⅝	26⅝	29⅝	+ ⅝	66
...	23⅝	7⅝	Worth'n Pump	1,200	9	8	8⅝	— ⅝	49⅝
...	41	16⅝	Do pfd A	600	18	16⅝	18	....	....
...	30⅝	13⅝	Do pfd B	200	17	13⅝	17	....	....
11.1	57	34⅝	Wrigley	500	36⅝	35⅝	36⅝	+ ⅝	72
			Y						
12.1	10⅝	8	Yale & Towne	400	8⅝	8	8⅝	— ⅝	22
...	5	1⅝	Yellow Truck	1,800	2	1⅝	1⅝	— ⅝	8⅝
...	24	12	Do pfd	70	16	12	16	....	....
25.0	9⅝	3⅝	Young S & W	100	4	4	4	....	18⅝
			Z						
...	1⅝	⅝	Zenith Radio	400	⅝	⅝	⅝	....	2⅝
10.9	9⅝	5⅝	Zonite Products	7,100	6⅝	5⅝	5⅝	— ⅝	11⅝

*Ex dividend. †Pays extra dividend. ‡Ex rights. ‡Dividends in stock. **Special dividend. ¶Irregular dividend rate. ††Pays stock dividend only. ‡‡New rate not announced.

CORPORATION EARNINGS

UNITED LIGHT AND POWER.

For the twelve months ended March 31 reported a consolidated net income of $7,446,246 after depreciation, interest, amortization, taxes, subsidiary preferred dividends and other items, equal after preferred dividends to $1.11 a share on 3,473,923 average number of combined class A and B common shares outstanding during the period. This compares with a net income of $9,775,936, or $1.78 a share on 3,467,799 average combined common shares, during the twelve months ended March 31, 1931.

Gross for the period amounted to $81,918,824, compared with $86,797,524 in the preceding twelve months.

BRAZILIAN TRACTION.

Earnings report of the subsidiary companies controlled by Brazilian Traction, Light and Power company for April shows balance after expenses but before depreciation and amortization of $1,517,164, against $1,829,799 for the same month last year. Gross was $2,581,033, against $3,004,444. For the first four months of this year balance was $5,627,587 before depreciation and amortization, against $7,514,146 in the like period a year ago.

SEALED BIDS, IN TRIPLICATE, SUBJECT to the conditions contained herein, will be received by the Veterans Administration, Room 764, Arlington Building, Washington, D. C., until 2:30 P. M., June 21, 1932, and then publicly opened for furnishing all labor and materials and performing all work required for constructing and finishing complete at Veterans Administration Hospital, Fayetteville, Arkansas, Buildings and Utilities. This work will include excavating, roads, walks, grading and drainage, reinforced concrete, hollow tile, brickwork, cut stone, architectural terra cotta, slate stair treads, marble work, terrazzo, floor and wall tile, rubber tile, compressed asphalt tile and linoleum floors, iron work, structural steel construction, flagpole, steel sash, steel stairs, steel shelving, cabinets and partitions, shingle tile, metal and built-up roofing, lightning conductors, skylights, roof ventilators, metal lathing, plastering, sound deadening, carpentry, metal weatherstrips, insect screens, platform scales, dumbwaiter, painting, glazing, hardware, plumbing, steel water tank and tower, refrigerating and ice making plant, radial brick chimney, heating and ventilating, electrical work, electric elevators and outside distribution systems, and such other items as shown or specified. Separate Bids will be received for (a) General Construction including Radial Brick Chimney; (b) Plumbing, Heating, Electrical Work; (c) Electric Elevators; (d) Steel Water Tank and Tower; and (e) Refrigerating and Ice Making Plant; all as set forth on bid form. Bids will be considered only from individuals, firms or corporations possessing satisfactory financial and technical ability, equipment and organization to insure speedy completion of the contract and in making awards, the records of bidders for expedition and satisfactory performance on contracts of similar character and magnitude will be carefully considered. At the discretion of the Administrator, drawings and specifications may be obtained upon application to the Construction Service, Room 764, Arlington Building, Washington, D. C. While no deposit will be necessary, return of the drawings and specifications within ten days after date of opening bids will be required. In case no bid is to be submitted, the return of plans and specifications, as soon as this fact has been determined and before the date for opening bids, is requested. Compliance with the requirement and with the request indicated will be considered in connection with future applications for drawings and specifications. George E. Ijams, Assistant Administrator.

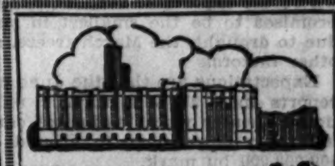

Commonwealth Edison Company

Interest

The semi-annual interest due June 1, 1932 on the First Mortgage 5% Gold Bonds, Series B, of the Commonwealth Edison Company is payable at Continental Illinois Bank and Trust Company, in Chicago, Illinois, or, at the option of the Bondholder, at Bankers Trust Company, in the Borough of Manhattan, City of New York, New York. Such interest will be paid in full without deduction for the Normal Federal Income Tax not in excess of two per centum.

GEORGE W. WILLIAMSON, Treasurer.

EASTERN UTILITIES INVESTING CORPORATION

5% Gold Debentures

Due 1954

EXCHANGE OFFER

Holders of the 5% Gold Debentures, due 1954, of Eastern Utilities Investing Corporation are hereby given the opportunity of exchanging all or any portion of their holdings on a par for par basis for Associated Gas and Electric Company Gold Debenture Bonds, Consolidated Refunding 4½% Series due 1958, up to the amount of such issue available for that purpose.

Accrued interest will be adjusted on exchanges so that it will be continuous but not overlapping.

Holders who desire to exchange their Debentures for the Associated Gas and Electric Company 4½% Bonds due 1958 should forward their Debentures to The Public National Bank and Trust Company, Trust Department, 76 William Street, New York City.

This offer will terminate at the close of business June 15, 1932.

ASSOCIATED GAS AND ELECTRIC SECURITIES COMPANY, INC.
HOWARD R. COBB, Vice-President.

61 Broadway, New York, N. Y.

Duquesne Light Company

Dividend No. 18

Pittsburgh, Pa., May 19, 1932

A quarterly dividend amounting to One Dollar and Twenty-five Cents per share (being one and one-quarter per cent (1¼%) on the par value of $100 a share) on the 5% Cumulative First Preferred Stock of this Company, has this day been declared payable July 15, 1932, to all holders of said 5% Cumulative First Preferred Stock at the close of business, June 15, 1932.

Checks will be mailed.

C. J. BRAUN, Jr., Treasurer.

PHILADELPHIA COMPANY

Dividend No. 8

Pittsburgh, Pa., May 19, 1932

A quarterly dividend amounting to One Dollar and Fifty cents per share on the $6 Cumulative Preference Stock of this Company has this day been declared, payable July 1, 1932, to all holders of said $6 Cumulative Preference Stock, at the close of business June 1, 1932.

Checks will be mailed.

C. J. BRAUN, Jr., Treasurer.

LOEW'S INCORPORATED

"THEATRES EVERYWHERE"

May 21st, 1932

THE Board of Directors has declared a quarterly dividend of 75c per share on the Common Stock of this Company, payable on the 30th day of June, 1932 to stockholders of record at the close of business on the 13th day of June, 1932. Checks will be mailed.

DAVID BERNSTEIN, *Vice President & Treasurer*

WE CASH TAX WARRANTS at Market

Latest Prices on Request

ENYART, VAN CAMP & FEIL, Inc.
Stocks & Bonds
39 So. La Salle St. Andover 2424

J. I. CASE COMPANY (Incorporated)

Racine, Wis., U. S. A., May 23, 1932.

A dividend of $1.75 per share upon the outstanding Preferred Stock of this Company has been declared, payable July 1st, 1932, to the holders of record at the close of business June 12th, 1932.

THEO. JOHNSON, Secretary.

GILDDEN.

Company reports net income before subsidiary preferred dividends for the six months ended April 30, 1932, was $73,275, against $39,856 in the corresponding six months of 1931. Operating income was $541,789, compared with $454,311. Net sales in the 1932 period totaled $11,248,549. No comparable figure for 1931 is available.

BONDS CALLED FOR REDEMPTION

	Amt. called.	Price.	Date.
Brazil [U S of] 7½s coffee sec loan of 1952	Entire issue	102	Oct. 1
Netherlands [Kingdom of] Holland 6s series D 1972	Entire issue	100	July 1
St Ann R C Church [The] [Congregation of] 1st serial 5½s 1921	Entire issue	101	July 1
Troy [Pa] 4½s serial school district bonds	Entire issue	100	July 1

STATE BANKERS' GROUP FAVORS CONGRESS CURB

Opposes U. S. Guarantee of Deposits.

Springfield, Ill., May 22.—The annual convention of the Illinois Bankers' association will begin here tomorrow.

The report of the committee on economic policies is expected to become the chief basis for discussion. This committee report contends that the aftermath of the era of speculation and inflation is a condition deplorable enough in itself without the many panaceas proposed by well meaning persons who unfortunately do not understand thoroughly the probable adverse affects of their plausible remedies. The report asserts that attempts to repeal or amend economic laws by statute are doomed to fail. The committee believes if congress had been content with the Reconstruction Finance Corporation act and the Glass-Steagall bill the recurring crises would have been averted.

Finds Some Projects Disturbing.

Of the measures pending in congress many of them are described as unsound or at least most disturbing. Those are the Steagall guaranty of deposits bill, the Glass branch banking bill, the Luce federal home loan bank bill, immediate payment of soldiers' bonuses, the Goldsborough bill to stabilize the purchasing power of the dollar and the difficulties developed over the revenue bill and the general need for balancing the budget.

On the question of the guaranty of deposits the committee points out that this plan has proved a failure wherever and whenever tried. The report argues it is unfair to sound, well managed banks to force them to establish a fund to guarantee the mistakes or failures of poorly managed banks. It is charged that the plan encourages unsound banking and that, if forced upon the member banks of the federal reserve system, it would have a tendency to destroy that financial machinery and at the same time would create a very serious disturbance for state banks.

The committee is opposed to branch banking in any form and particularly to that provision in the Glass banking bill which would permit national banks to have state-wide and, in some instances, interstate branches in states which do not permit their state banks like privileges.

Talks About Investments.

On the question of investment securities which is so prominent in the Glass bill, the committee has this to say:

"Commercial banks for years have been the outlet for distribution to the public of a great proportion of investment securities offered on the market. While we entertain some doubt as to the advisability of banks participating in the distribution of stocks or the setting up of affiliated corporations for the handling of sales of securities, we are strongly of the opinion that the business interests of the country will be handicapped should the privilege of selling bonds be withdrawn from the banks.

"We also believe that the investors' interests would be jeopardized. If investment affiliates are to be retained they should be examined at the time the parent bank is examined by the proper authorities but we are rather of the opinion that banks should not hide behind such affiliates in these transactions but should confine their operations to the types of securities which they themselves would place in their own investment portfolios and operate through and under their own charters."

The committee urges that the Illinois Bankers' association oppose any effort to tamper with the exchange value of our currency and to oppose any issue of governmental obligations for purposes which can be financed by current income, applying this principle not only to the federal government but to states, counties and local municipalities. It calls upon all of these governmental organizations to balance their budgets, reduce expenses of operation and taxes. The report says: "This can best be accomplished by the elimination of unnecessary governmental activities and the consolidation of governmental agencies and territorial boundaries. This latter applies particularly to county and local governments."

For State Income Tax.

The policy of the association favoring a revision of the revenue section of the state constitution so as to substitute an equitable income tax for the personal property tax is reaffirmed.

In placing their disapproval upon the plan recently advanced for a unified banking system, operating under national control, the report winds up the recommendations as follows:

"It is quite evident that both the Steagall and Glass bills are stepping stones toward the elimination of state chartered banks by the establishment of all banks under national control. Incidentally, men in influential official positions on the federal reserve board and in the federal government have been advocating that idea. Nothing in the history of banking in this country indicates any need for the destruction of our state banking system, nor is there any reason for us to believe that the present or the near future would cause a change in the situation. The system of regional autonomy in a country as large as the United States of America is necessary.

"Centralized control would be fraught with great danger to the different conditions existing in the different sections of the country and would have a most disturbing influence over the natural operation of our economic laws. These regional conditions change from time to time affecting one section and not another and to substitute a system of financial control over the entire country directed from one spot in this vast country for that which is set up, controlled and supervised by local needs, would be most dangerous. National and state banks have operated together in harmony for almost a century, during which time nothing has occurred which would justify any change in the present status."

Two American Firms Make Wheat Offer to Greece

ATHENS, Greece, May 22.—(AP)—Two American firms have offered to sell the Grecian government 250,000 tons of wheat, payment to be half in currency and half in Greek tobacco.

NEW YORK WEEKLY CURB MARKET

Week ended May 21, 1932.

Total sales for week..... 836,000 Total sales 1932 to date.....22,129,000
Same week year ago.....2,429,000 Total sales 1931 to date.....53,205,000

	Sales.	High.	Low.	Close.	Net chge.
A					
Acme Steel ..	50	10	10	10	....
Aero Sup A..	1,100	3⅛	3	3	....
Agfa Ansco..	200	1	1	1	....
AlaFow 6%pfd	10	55	55	55	— 3
Alum Co 7% pfd.	30	65	62	62	— 3
Allied Mills...	300	3¾	3¼	3¼	....
Alum Co Am.	1,550	25½	23½	23¾	— 1⅜
Do pfd	450	35½	34	34½	— 1½
Alum Goods..	2,300	9¾	9	9⅛	....
Am Brit ctfs..	100	⅛	⅛	⅛	....
Am Capital B	100	¼	¼	¼	....
Do pr pfd...	100	45½	45½	45¾	+ ¼
Do 3½ pfd..	300	3	3	3	— ¼
AmChiP&L A.	2,000	18¾	18¼	18⅜	....
Do B	1,000	1¼	1	1¼	....
AmComPow A	500	¼	¼	¼	— ⅛
Do B	600	¼	¼	¼	— ⅛
Am Cyan B...	3,900	2¾	2½	2⅝	+ ⅛
Am Dept Str..	300	⅛	⅛	⅛	....
Do 1st pfd..	25	4	4	4	....
Am Equities..	100	1⅜	1⅜	1⅜	....
Am Inv B.....	600	1⅜	1⅜	1⅜	— ⅛
AmFgnPo war	1,300	1⅛	1⅛	1⅛	— ⅛
Am Founders..	100	⅜	⅜	⅜	....
Am Gas & El.	19,500	26	23½	23½	— 1⅛
Do pfd	100	75	75	75	....
Am Laundry..	250	10	10	10	— 1
Am Lt & Tr..	1,200	15⅝	15	15	— ⅛
Am Maise...	300	11	10	10¼	— 1¼
Am Mfg pfd..	25	45	45	45	....
Am Marcaibo.	1,500	⅛	⅛	⅛	....
Am Sta P S A	200	2½	2½	2½	....
Am Super Po.	7,500	1⅛	⅛	⅛	....
Do 1st pfd..	1,800	44	42½	43¼	— ¾
Am Thread pf	700	2⅜	2¼	2⅜	....
Am Transfrmr	75	2	2	2	....
Am Yvette ...	600	⅛	⅛	⅛	....
Ark Natl Gas.	1,100	1¼	1¼	1⅛	....
Do A	1,900	1¼	1	1	....
Do pfd.....	600	3⅜	3⅜	3⅜	....
Armstr'g Cork	1,600	4⅜	3	4⅜	+ ⅛
Art Metals....	100	1⅜	1⅜	1⅜	— ⅛
Assoc Gas&El.	100	1	1	1	....
Do allot ctfs	50	22	22	22	— 5
Do A.....	9,200	2¼	1⅝	2	— ⅛
Do warrants.	1,200	⅜	⅜	⅜	....
AssocEdisInd	100	2⅜	2⅜	2⅜	— ⅛
Assoc Tel Util	100	1⅜	1⅜	1⅜	— ⅛
Atlas Plywood	300	1¼	1⅛	1⅛	....
Atlas Util.....	15,800	5½	5	5⅜	....
Do pfd.....	100	1¼	1¼	1¼	+ ⅛
*Do 3% pf A	34	34	34	34	....
Auto Vot Mach	100	2¼	2¼	2¼	+ ⅛
Aviation Sec..	300	8	6⅜	6⅜	....
B					
Bickford Co..	400	6	6	6	....
Bellanca vtc..	800	⅝	⅝	⅝	....
Bell Tel Pa..	50	107½	107½	107½	....
Bene Ind Loan	1,300	9⅛	8⅝	8⅞	— ⅛
Blue Ridge..	1,500	1	1	1	....
Do cvt pfd..	2,700	19¼	19¼	19¼	— ⅝
Bourjois Inc..	100	3½	3½	3½	....
Braz Tr&Lt..	8,900	8½	8½	8⅝	— ⅛
Brill A.....	100	1¼	1¼	1¼	....
Do B.....	100	¼	¼	¼	....
Brillo Mfg....	100	5½	5½	5½	— ⅛
Brit Am Oil..	100	7⅞	7⅞	7⅞	....
Bri Am Tob B	300	13½	13½	13⅜	+ ⅛
Do reg.....	100	13½	13½	13½	....
Brit Celanese	100	1⅛	1	1⅛	....
Buckeye P L..	100	27	27	27	+ 2
BN&EPwr pfd	300	19⅜	19⅜	19⅜	....
Bulova pfd....	100	10	10	10	+ 1
BunkerHillaS..	150	16⅜	16¼	16⅜	— ⅛
Burma Corp...	300	1⅛	1⅛	1⅛	....
Butler Bros...	100	1⅛	1⅛	1⅛	....
C					
Cable&Wire A.	900	½	⅜	½	....
Do B.....	1,200	⅞	⅞	⅞	+ ⅛
Campe Corp..	200	2¼	2¼	2¼	....
Can M Wire..	3,000	⅝	⅝	⅝	....
Carib Syn....	300	½	½	½	+ ⅛
Carnation Co	1,100	13⅜	12½	12⅝	— 1⅜
Cel C A pfd n	25	25	25	25	....
Cent H G&E..	100	13	13	13	....
Cent Pipe....	100	2⅛	2⅛	2⅛	+ ⅛
Cent St Elec..	2,700	1⅛	⅛	⅛	— ⅛
Do pfd.....	50	8	8	8	....
Do war.....	100	⅛	⅛	⅛	....
Cent P S A..	1,900	⅝	⅝	⅝	....
Chain Str St..	500	4	4	4	....
Charis Corp..	1,000	5⅛	5⅛	5⅛	— ⅛
Cheseboro Mfg	300	65	62	62	— 6⅛
Childs pfd.....	40	8	8	8	+ 1
Cities Serv....	39,500	3⅞	3½	3⅝	....
Do pfd.....	2,000	35½	31½	31½	— 3
Cit S P 7% pfd.	100	36	33½	36	....
Do 6% pfd..	600	34	26½	34	+ 4½
Claude N Lts	800	⅝	⅝	⅝	....
Clev El I Pr	10	95	95	95	....
Cohn Rosen..	100	3½	3½	3½	....
Colum G&E cp	750	61¼	50½	52	— 8½
Colon Oil.....	300	½	½	½	....
Colum O&C..	1,300	⅝	⅝	⅝	— ⅛
Com & S wars	5,300	⅛	⅛	⅛	....
Com Edison...	1,400	66	61	64½	+ 1½
Cons Con M..	1,300	⅜	⅜	⅜	....
Cons G&E Bal	600	52	51	52	+ 1½
Cons M&S pf..	10	27	27	27	....
Cop Bess pfd.	100	4	4	4	....
Cord Corp	2,700	2¾	2½	2½	....
Cor & Reyn ..	1,000	1⅛	1⅛	1⅛	....
Do pfd A	100	10⅜	10⅜	10⅜	....
Cosden Oil ..	2,100	½	½	½	....
Do c o d	300	¼	¼	¼	....
Creole Syn ..	4,800	2¾	2½	2½	+ ⅛
Creson Gold..	200	⅛	⅛	⅛	....
Crock & Wh..	600	2	1⅞	2	— ⅛
Crowley & Mil	200	4½	4½	4½	....
Cr Cork Int A	300	2¼	2¼	2¼	— ⅛
Curtis Mfg A.	500	⅛	⅛	⅛	....
D					
Darby Pet ...	300	2½	2½	2½	+ ⅛
Deer & Co	300	5½	5	5½	+ ⅛
De For Rad ..	2,900	½	½	½	....
Derby Oil	25	15	15	15	....
Det Aircraft..	300	⅞	⅞	⅞	....
Dubilier Cond.	500	⅜	⅜	⅜	....
Durant Motors	400	½	½	½	....
E					
East Util As..	400	18½	18⅜	18⅝	— ⅛
East G & Fu..	300	4½	4½	4½	— ⅛
EastSta Pw B	1,500	1¼	1	1	— ⅛
East Util A ..	100	⅛	⅛	⅛	....
Edison El Ill..	140	140	140	140	....
El Bond & Sh..	85,500	11⅝	9	9⅜	— ⅛
Do pfd	1,700	37	29⅝	32½	+ 2½
Do cv pfd ..	500	27⅝	25	26	— 2½
El Pw Assn ..	3,000	4½	3½	3⅝	— 1
Do A	1,800	4⅜	3⅜	3⅜	— ⅛
ElPAL pf.....	300	2	1⅞	1⅞	....
Do 2d pfd ..	350	16½	15	15	— 3½
El Shareh'r..	800	31	30¼	30½	— ⅛
EmpGas&F pf	100	34¾	34½	34½	— 3½
Empire Pw ..	700	9½	8½	8½	— ⅛
Emp P Secur	400	⅛	⅛	⅛	....
Eureka Pipe..	50	25	25	25	+ 1⅛
Evans Wallo L	300	⅛	⅛	⅛	....
F					
Fajardo Sugar	600	12½	11	11	— 1
Fanny Far C S	100	5	5	5	....
Fiat Corp.....	800	5⅝	5¼	5½	....
Fire Asso Phil	100	4	4	4	....
Do new.....	300	13	12	13	....
Flintkote Co..	100	2¼	2¼	2¼	+ ⅛
FlaPkAL 7%p	43	41½	41½	41½	— 4½
FordMot Can A	1,900	7	6½	6⅞	....
Do Ltd.....	5,500	3⅝	3⅜	3⅝	+ ⅛
Foremost D P	300	⅞	⅞	⅞	....
Found Fgn...	1,100	3⅜	3⅜	3⅜	+ ⅛
Fox Thea A..	900	⅛	⅛	⅛	....
G					
Game Well pf	25	48	48	48	....
Gen Alloys....	1,300	2½	2	2⅛	— ⅛
Gen Aviation..	2,800	2⅜	2¼	2⅜	....
Gen El Engre	600	6¼	6¼	6¼	+ ⅛
Gen Empire...	200	6⅜	6⅜	6⅜	— ⅛
GenG&E 6%B	275	11½	7⅜	7⅝	— 5½
GenThe Eq c p	300	⅞	⅞	⅞	....
Glen Alden Co	1,500	8½	8	8	— ⅛
Goldman S Tr	3,200	1⅜	1¼	1⅜	— ⅛
Gold Seal El..	5,500	⅛	⅛	⅛	+ ⅛
Gold State Ltd	100	5	5	5	....
GorhamMfg vt	100	10½	10½	10½	— ⅛
Gray Tel P S	100	25½	25	25½	— 1⅛
Gt&Pc 1 pfd	200	115½	114⅜	114⅜	— 2¼
Do new.....	310	117	111	113	— 7
Gt Nor Pap..	100	18	18	18	....
Gulf Oil Pa..	4,200	32⅝	29½	29½	+ ⅝
H					
HappCandyIno	400	⅝	¼	⅝	— ⅛
Haseltine Corp	700	3½	3	3⅛	— ⅛
Hecla Min....	300	2⅝	2½	2½	— ⅛
Helena Rubins	300	⅝	⅝	⅝	....
Heyden Chem.	100	6⅝	6⅜	6⅜	....
HirWalk G&W	500	2½	2½	2½	....
Do pfd.....	1,500	8½	8½	8½	....
HollingGld Min	600	4¼	4¼	4¼	....
Holo Phone...	200	1⅛	1⅛	1⅛	....
Horn & Hardar	600	21⅛	21	21	— ⅛
Hud Bay M&S	9,300	1¼	⅝	1⅛	+ ⅛
Humble O&R..	1,100	39½	39	39½	+ ⅛
Huylers & Del	8,500	1⅝	1⅛	1⅝	....
Do pfd.....	100	30	30	30	....
Hydro El Sys	1,800	5⅛	5	5⅛	— ⅛
Hygrade Food	600	2⅜	2⅛	2⅛	— ⅛
I					
ImpOil Canada	7,500	8¼	7⅞	8	....
Imp Tob G B.	400	14	13⅜	14	....
Ind Pipe Line	500	3½	3½	3½	+ ⅛
IndTerr IllioOA	300	2⅜	2⅜	2⅜	— ⅛
InsCo Nor Am	900	26	25	25⅝	— 1⅜
Insull Utilities	900	¼	⅛	¼	....
Do 2 pfd..	100	⅝	⅝	⅝	— ⅛
Insur Sec.....	100	⅜	⅜	⅜	+ ⅛
Interco Petro	800	½	½	½	....
Inter Cig Mch	100	20	20	20	....
Inter Hy El pf	25	16	16	16	+ 1
Interna Petrol.	14,500	10½	10	10⅜	+ ⅜
Int Sup Pow..	500	5	5	5	....
Inter Util A..	300	4¼	2½	2½	....
Do B.....	300	1¼	1	1¼	....
InterSta Equit	800	☆	☆	☆	+ ☆
Do cv pfd..	900	10	10	10	....
Inter P Del 7%	30	19	19	19	— ⅛
IronCap Copp	500	⅛	⅛	⅛	....
Irvg Air Chute	300	2⅜	2⅜	2⅜	....
Ital Superpow	100	⅝	⅝	⅝	— ⅛
K					
Kirkland Gold	100	¾	¾	¾	....
Kleinert	3,200	4¼	3⅝	4	....
Kress S H....	100	10	10	10	....
L					
Lacka Sec new	1,900	20	19⅜	20	— ⅛
Lk Sh Mines..	700	24	23½	23½	....
Lefert Rity n.	400	1	1	1	....
Do pfd	600	6½	6⅜	6½	— ⅛
Lehi Coal Nav	3,900	8⅝	7⅞	7⅞	— ⅛
Leonard Oil...	300	⅝	½	⅝	+ ⅛
Lerner Stra....	100	4½	4½	4½	....
Libb McN&Lib	200	1⅛	1⅛	1⅛	+ ⅛
Lone Star Gas	900	4	4	4	....
Long Isl Ea....	700	14⅜	14⅜	14⅜	— ⅛
La L & E....	1,500	☆	☆	☆	— ☆
M					
Mapes C Mfg..	800	24	20½	20½	— 1
Mar St Shovel	100	1⅛	1⅛	1⅛	....
Mass Util	400	1½	1½	1½	....
Mavis Bott Co	900	⅝	⅝	⅝	....
Mayflower ...	500	21	21	21	— ½
Memphis Nat G	100	1⅛	1⅛	1⅛	....
Mesabi Iron..	100	1⅛	1⅛	1⅛	....
Met Edison pf	100	74	74	74	....
Mid Co Pet A	100	⅛	⅛	⅛	....
Mid Gas Corp	100	⅛	⅛	⅛	....
Mid Ohio Gas	100	1⅛	1⅛	1⅛	....
Mid Util pf..	100	1⅛	1⅛	1⅛	....
Midland Steel	100	1⅛	1⅛	1⅛	....
Min Edison..	100	1⅛	1⅛	1⅛	....
Minn P&L 7%	100	74	74	74	....
Miss Riv Pow	100	5⅛	5⅛	5⅛	....
Mo Kan Pipe	100	1⅛	1⅛	1⅛	....
Mo Pub Ser..	100	1⅛	1⅛	1⅛	....
Mo Ry Pr A..	100	1⅛	1⅛	1⅛	....
Mo Ry Pr B..	100	1⅛	1⅛	1⅛	....
Mo Ry Pr C..	100	1⅛	1⅛	1⅛	....
Mo Ry Pr D..	100	1⅛	1⅛	1⅛	....
Mo Ry Pr E..	100	1⅛	1⅛	1⅛	....
Mo Ry Pr F..	100	1⅛	1⅛	1⅛	....
Mo Ry Pr G..	100	1⅛	1⅛	1⅛	....
Mo Ry Pr H..	100	1⅛	1⅛	1⅛	....
Mo Ry Pr I..	100	1⅛	1⅛	1⅛	....
Mo Ry Pr J..	100	1⅛	1⅛	1⅛	....
Mo Ry Pr K..	100	1⅛	1⅛	1⅛	....
Mo Ry Pr L..	100	1⅛	1⅛	1⅛	....
Mo Ry Pr M..	100	1⅛	1⅛	1⅛	....
Mo Ry Pr N..	100	1⅛	1⅛	1⅛	....
Mo Ry Pr O..	100	1⅛	1⅛	1⅛	....
Mo Ry Pr P..	100	1⅛	1⅛	1⅛	....
Mo Ry Pr Q..	100	1⅛	1⅛	1⅛	....
Mo Ry Pr R..	100	1⅛	1⅛	1⅛	....
Mo Ry Pr S..	100	1⅛	1⅛	1⅛	....
Mo Ry Pr T..	100	1⅛	1⅛	1⅛	....
Mo Ry Pr U..	100	1⅛	1⅛	1⅛	....
Mo Ry Pr V..	100	1⅛	1⅛	1⅛	....
Mo Ry Pr W..	100	1⅛	1⅛	1⅛	....
Mo Ry Pr X..	100	1⅛	1⅛	1⅛	....
Mo Ry Pr Y..	100	1⅛	1⅛	1⅛	....
Mo Ry Pr Z..	100	1⅛	1⅛	1⅛	....
Mo Ry Pr AA..	100	1⅛	1⅛	1⅛	....
Mo Ry Pr BB..	100	1⅛	1⅛	1⅛	....
Mo Ry Pr CC..	100	1⅛	1⅛	1⅛	....
Mo Ry Pr DD..	100	1⅛	1⅛	1⅛	....
Mo Ry Pr EE..	100	1⅛	1⅛	1⅛	....
Mo Ry Pr FF..	100	1⅛	1⅛	1⅛	....
Mo Ry Pr GG..	100	1⅛	1⅛	1⅛	....
Mo Ry Pr HH..	100	1⅛	1⅛	1⅛	....
Mo Ry Pr II..	100	1⅛	1⅛	1⅛	....
Mo Ry Pr JJ..	100	1⅛	1⅛	1⅛	....
Mo Ry Pr KK..	100	1⅛	1⅛	1⅛	....
Mo Ry Pr LL..	100	1⅛	1⅛	1⅛	....
Mo Ry Pr MM..	100	1⅛	1⅛	1⅛	....
Mo Ry Pr NN..	100	1⅛	1⅛	1⅛	....
Mo Ry Pr OO..	100	1⅛	1⅛	1⅛	....
Mo Ry Pr PP..	100	1⅛	1⅛	1⅛	....
Mo Ry Pr QQ..	100	1⅛	1⅛	1⅛	....
Mo Ry Pr RR..	100	1⅛	1⅛	1⅛	....
Mo Ry Pr SS..	100	1⅛	1⅛	1⅛	....
Mo Ry Pr TT..	100	1⅛	1⅛	1⅛	....
Mo Ry Pr UU..	100	1⅛	1⅛	1⅛	....
Mo Ry Pr VV..	100	1⅛	1⅛	1⅛	....
Mo Ry Pr WW..	100	1⅛	1⅛	1⅛	....
Mo Ry Pr XX..	100	1⅛	1⅛	1⅛	....
Mo Ry Pr YY..	100	1⅛	1⅛	1⅛	....
Mo Ry Pr ZZ..	100	1⅛	1⅛	1⅛	....
Mo Ry Pr AAA..	100	1⅛	1⅛	1⅛	....
Mo Ry Pr BBB..	100	1⅛	1⅛	1⅛	....
Mo Ry Pr CCC..	100	1⅛	1⅛	1⅛	....
Mo Ry Pr DDD..	100	1⅛	1⅛	1⅛	....
Mo Ry Pr EEE..	100	1⅛	1⅛	1⅛	....
Mo Ry Pr FFF..	100	1⅛	1⅛	1⅛	....
Mo Ry Pr GGG..	100	1⅛	1⅛	1⅛	....
Mo Ry Pr HHH..	100	1⅛	1⅛	1⅛	....
Mo Ry Pr III..	100	1⅛	1⅛	1⅛	....
Mo Ry Pr JJJ..	100	1⅛	1⅛	1⅛	....
Mo Ry Pr KKK..	100	1⅛	1⅛	1⅛	....
Mo Ry Pr LLL..	100	1⅛	1⅛	1⅛	....
Mo Ry Pr MMM..	100	1⅛	1⅛	1⅛	....
Mo Ry Pr NNN..	100	1⅛	1⅛	1⅛	....
Mo Ry Pr OOO..	100	1⅛	1⅛	1⅛	....
Mo Ry Pr PPP..	100	1⅛	1⅛	1⅛	....
Mo Ry Pr QQQ..	100	1⅛	1⅛	1⅛	....
Mo Ry Pr RRR..	100	1⅛	1⅛	1⅛	....
Mo Ry Pr SSS..	100	1⅛	1⅛	1⅛	....
Mo Ry Pr TTT..	100	1⅛	1⅛	1⅛	....
Mo Ry Pr UUU..	100	1⅛	1⅛	1⅛	....
Mo Ry Pr VVV..	100	1⅛	1⅛	1⅛	....
Mo Ry Pr WWW..	100	1⅛	1⅛	1⅛	....
Mo Ry Pr XXX..	100	1⅛	1⅛	1⅛	....
Mo Ry Pr YYY..	100	1⅛	1⅛	1⅛	....
Mo Ry Pr ZZZ..	100	1⅛	1⅛	1⅛	....
Mo Ry Pr AAAA..	100	1⅛	1⅛	1⅛	....
Mo Ry Pr BBBB..	100	1⅛	1⅛	1⅛	....
Mo Ry Pr CCCC..	100	1⅛	1⅛	1⅛	....
Mo Ry Pr DDDD..	100	1⅛	1⅛	1⅛	....
Mo Ry Pr EEEE..	100	1⅛	1⅛	1⅛	....
Mo Ry Pr FFFF..	100	1⅛	1⅛	1⅛	....
Mo Ry Pr GGGG..	100	1⅛	1⅛	1⅛	....
Mo Ry Pr HHHH..	100	1⅛	1⅛	1⅛	....
Mo Ry Pr IIII..	100	1⅛	1⅛	1⅛	....
Mo Ry Pr JJJJ..	100	1⅛	1⅛	1⅛	....
Mo Ry Pr KKKK..	100	1⅛	1⅛	1⅛	....
Mo Ry Pr LLLL..	100	1⅛	1⅛	1⅛	....
Mo Ry Pr MMMM..	100	1⅛	1⅛	1⅛	....
Mo Ry Pr NNNN..	100	1⅛	1⅛	1⅛	....
Mo Ry Pr OOOO..	100	1⅛	1⅛	1⅛	....
Mo Ry Pr PPPP..	100	1⅛	1⅛	1⅛	....
Mo Ry Pr QQQQ..	100	1⅛	1⅛	1⅛	....
Mo Ry Pr RRRR..	100	1⅛	1⅛	1⅛	....
Mo Ry Pr SSSS..	100	1⅛	1⅛	1⅛	....
Mo Ry Pr TTTT..	100	1⅛	1⅛	1⅛	....
Mo Ry Pr UUUU..	100	1⅛	1⅛	1⅛	....
Mo Ry Pr VVVV..	100	1⅛	1⅛	1⅛	....
Mo Ry Pr WWWW..	100	1⅛	1⅛	1⅛	....
Mo Ry Pr XXXX..	100	1⅛	1⅛	1⅛	....
Mo Ry Pr YYYY..	100	1⅛	1⅛	1⅛	....
Mo Ry Pr ZZZZ..	100	1⅛	1⅛	1⅛	....
Mo Ry Pr AAAAA..	100	1⅛	1⅛	1⅛	....
Mo Ry Pr BBBBB..	100	1⅛	1⅛	1⅛	....
Mo Ry Pr CCCCC..	100	1⅛	1⅛	1⅛	....
Mo Ry Pr DDDDD..	100	1⅛	1⅛	1⅛	....
Mo Ry Pr EEEEE..	100	1⅛	1⅛	1⅛	....
Mo Ry Pr FFFFF..	100	1⅛	1⅛	1⅛	....
Mo Ry Pr GGGGG..	100	1⅛	1⅛	1⅛	....
Mo Ry Pr HHHHH..	100	1⅛	1⅛	1⅛	....
Mo Ry Pr IIIII..	100	1⅛	1⅛	1⅛	....
M

WANTED—MALE HELP.

Salesmen, Solicitors, Etc.

A PROTECTED TERRITORY
12½% COMMISSION
Thorough training and co-operation in the field will make selling
Westinghouse Refrigerators
A profitable, permanent connection for a few good men. We want high caliber men with sales ability to sell the finest product on the market. See Mr. Hendry.
Westinghouse Electric Supply Company,
Rm. 400, 228 N. La Salle-st.

A SALESMAN.
DRAWING ACCOUNT AND COMMISSION. Business is much better than last year with us, because we now have the best sales plan in Chicago for experienced direct to consumer men. No competition in our line. Call at once and learn how we do it.
Mr. Roberts, 834 W. 63d-st.
Mr. Zuber, 3320 Lincoln-av.

A SALES POSITION
for five clean cut men. Must have good refs., be neat appearing and have direct sales experience. 9:30 to 11:30 a. m. only.
L. FISH FURNITURE CO.,
208 S. Wabash-av. 3d floor.

A GENERAL ELECTRIC
DISTRIBUTOR will hold an employment meeting for experienced salesmen at 10 a. m. Monday. No other time. W. D. HESS JR., INC., 21st floor Merchandise Mart.

A CINCH, MEN!
Can earn $10-$20 daily. Come in and be convinced. 9:30 to 12:30. Room 900, 176 W. Adams-st.

A MAN
mech. inclined; must be neat, honest, willing to work hard for promotion. 11 a. m. or 3:30 p.m. only. 66 E. South Water-st., 15th flr.

AGENTS—NEW ITEM; WAITING MARKET; no competition; sells for $13.50; 3 out of 4 merchants buy and repeat; men with cars for territory near Chicago. 1010 St. Charles-rd., Maywood.

AN EXPERIENCED REFRIG. SALESMAN. Leads furnished. 14113 Merchandise Mart.

AT ONCE.
Three intelligent, neat appearing men who desire a permanent connection with national organization; must be willing to work 8 hours a day and start at our terms. This means about $40 per week to start, if you mean business apply Employment Manager. ROOM 618, 203 N. WABASH-AV.

BOOK AND MAGAZINE MEN
No depression here. Our average salesmen earn from $10 to $15 every day. We show you how by actual demonstration in field. Sales Mgr., Rm. 1190, 508 S. Dearborn.

CANVASSERS—MEN AND WOMEN; EXceptional opportunity for live wires; only such need apply; chance for crew managers; new, fast selling item; 100% profit. Appear personally, 2137 N. California-av., Mr. Shiman.

CANVASSERS—YOU CAN MAKE $1 PER hour up selling household necessity at a price that beats depression; pay daily. Call before 9 a. m. or after 5 p. m. 4026 N. Kedvale, rear.

COMMONWEALTH EDISON COMPANY
has openings in appliance sales work. Reliable, neat-appearing young men, with satisfactory references, will be trained. See Mr. Schutze, 9 to 11 A. M., Room 1035, 125 S. Clark-st.

FAST SELLING 25C ARTICLE — PROFIT 23c; pay daily. 127 N. Dearborn, R. 1008.

Foremen-Superintendents.
part time, we can increase your weekly income with little time to devote. commission and bonus; no strings; live proposition; give name, address, and business phone. Address L S 289, Tribune.

FOUR YOUNG MEN.
An excellent opportunity for four ambitious young men from 21-35 yrs., of neat appearance, to take orders for a large public service company; no selling experience necessary. Apply today, 9 to 11 a. m. only, 140 S. Dearborn-st., Room 251. Mr. Prussing.

HERE IS WHAT YOU WANT
A WORLD'S FAIR ITEM.
CHICAGOANS are buying as fast as they see it. Men and women want it for business and personal use. Live, inexperienced go-getters EARN $3 AN HOUR.
Full or spare time work. Apply now.
THE PROCESS CORPORATION.
17th Floor, Republic Bldg., 209 S. State-st.

HIGH TYPE MAN WITH CAR—LOCAL wholesale work; cosmetic exper. prefd. Refs. required. Phone Mr. Hanson, Del. 6713.

MEN
Hard working men, neat appearing, high caliber type, over 22 years of age. Men selected will be assigned to store or territory near their home. Good future assured for right men.
APPLY MON. 9 A. M. MR. MILLER.
180 N. MICHIGAN-AV., ROOM 514.

MEN—A $2 BILL PER DAY AND GOOD bonus wkly. Why be out of work? No depression here. Average earnings $5 per day. After 9 a. m., 757 W. 79th, Rm. 303.

MEN—NEAT, CLEAN CUT SALESMEN; sell 2 lines; easy sales; big profits. Scott Bros., Rm. 800, 20 E. Jackson, all wk.

MEN—SELL 1ST QUALITY GUAR. FULL fashioned hosiery; wholesale prices. Central Hosiery Mills, 327 S. La Salle, lobby fl.

MEN—LEARN TO SELL; GOOD PAY; YOU make no investment; we hire and train you. Address L M 221, Tribune.

MEN-WOMEN—SOMETHING NEW IN CHIcago, 200% prof., pay da. 6338 Cottage Gr.

National Organization
has real opportunity for man who can sell Protective Services. Applications must include experience in detail, age, refs., and telephone number. Address L A 163, Tribune.

NEW YORK LIFE INSURANCE CO.—THE best contract with the greatest company. We train you if you qualify. See Mr. MacKay or Mr. Jackson, 1 N.LaSalle, Suite 500.

OLD TIME COUPON AGENTS WANTED. CAMERA ART, 209 S. STATE, R. 808.

OPPORTUNITY FOR ORGANIZER-SALESMEN.
6 salesmen wanted for Kol-Master Automatic Coal Burners, in surrounding states. Sell, organize and train dealers. Commission basis. Outstanding line with new exclusive advantages. Men with courage and aggressiveness will be virtually in own business with remarkable future opportunities. Best season just ahead. Write full details of self. Address L T 105, Tribune.

POLISH DISTRIB.—EXP., TO ORGANIZE sales force; $50 to $100 week prop.; we advertise product, furn. space; ref. req. 1608 Milwaukee, corner Damen, Rm. 710.

PRODUCERS WANTED
for Chicago and suburbs. Commission and bonus on live proposition selling men's clothes on payments. Give name, address and phone. Address L P 341, Tribune.

REFRIGERATION SALESMEN—3; EXP. commercial and household; splendid opportunity; unrestricted territory. Ogden Copeland Sales, 1667 W. Ogden, before noon.

SALESMEN
by June 1st well known NATIONAL FOOD MANUFACTURER requires several aggressive go-getter type retail salesmen with cars and canned goods experience, ages 25 to 35 years, for Illinois, Wisconsin, Michigan, Ohio, and Kentucky. Give all particulars, age, religion, past 3 years sales record, etc. Address L S 368, Tribune.

SALESMAN—TO CALL ON THE LIGHTING fixture trade in the North and South Central States. Complete line of copper lanterns, table lamps. Strictly commission basis. Write territory; references. R. & R. MFG. CO., 254 Canal-st., New York, N. Y.

SALESMEN.
New Neon-like sign for all merchants, $8.10 prof. on $3.75 sale. Distributors also wanted. Display rm. 1234, 159 N. State-st.

SALESMEN—LIVE WIRES CAN EARN good salaries, especially ex-insurance men living in Chicago and suburbs; also 2 part time men. Abraham Lincoln Life Insurance Co., 212 S. Marion-st., Oak Park.

SALESMAN—LIVE WIRE, WITH AUTO REpair following; must be able to estimate; salary and commission. Three Star Garage, 3848-54 W. Chicago-av.

SALESMEN — EXPERIENCED, TO SELL drug and hardware stores new, fast selling product. Call before noon, Mr. Stern, 205 W. Wacker-dr., 2d floor.

SALESMEN — 2, $75 WEEKLY TO MEN having experience calling on doctors, hospitals; nothing to sell; 3d floor, Steger Bldg., N. W. cor. Jackson and Wabash.

SALESMANAGER FOR RELIABLE MANUfacturer who will assist good salesmen to close profitable orders. Line a necessity. 4125 Lincoln-av.

SALESMEN—6, WITH CARS. CALL ON GArages, shops, fact.; new prod. 1 to 4 Mon. 3124 Southport-av. Ask for Morgan.

SALESMEN—SELL HEALTH FOOD CONfections; exp. pref.; salary-comm. Apply Alto Hotel, 2847 W. Madison, after 12 noon.

SALESMEN—A FAST SELLING SEASONAL necessity. Comm. up to 30%. Trial expenses pd. MacAllen, 209 S. State, R. 1116.

SALESMEN—LIVE WIRE, PREF. ONE WHO knows cigar trade. Opportunity for good income. Address O 90, Tribune.

SALESMEN—WITH ABILITY; $25-$35 WK. Wonderful opportunity. LION AUTOMOBILE CLUB, INC., 4256 South Park-way.

SALESMEN—WITH FOLLOWING AMONG hotel, hskprs., etc. 17 N. Wabash, R.601.

SALESMEN—SELL SOCKS; COST $1 DOZ. and up. Certified Silk Hosiery, 20 N.Wells.

SALESMEN—LETTER SHOP EXPERIENCE. Straight commiss. 120 N. La Salle, R. 719.

HAROLD TEEN—POP BOILS OVER

WANTED—MALE HELP.

Salesmen, Solicitors, Etc.

SALESMEN
Make money now. A new all time low price on equipment, and low cost oil makes the purchase of Oil-O-Matic an investment which quickly pays for itself. If you can manage a territory and are willing to work, you will find this an opportunity with a promising future. A few capable, sincere men will be selected for thorough training in school to begin Wednesday, May 25. Territories are available in Chicago and west suburbs. Only men interested in a permanent connection will be considered. Come in for a personal interview Monday and Tuesday. Ask for MR. GREEN.
WILLIAMS OIL-O-MATIC HEATING CORPORATION,
185 N. MICHIGAN-AV.

SALESMEN
Capable of developing into salesmanagers and supervisors, and willing to prove it, will find a splendid opportunity with this factory branch selling a nationally known quality electric refrigerator—Williams Ice-O-Matic. Men are making money, the season is at its height. No refrigeration experience necessary. We will train you assist you in closing, and give you an exclusive territory. Act now. Ask for Mr. Behrent Monday or Tuesday.
WILLIAMS OIL-O-MATIC HEATING CORPORATION,
185 N. MICHIGAN-AV.

SHOE SALESMEN.
Direct to consumer, sell special feature shoe; good prop. 179 N. Wells, Rm. 512.

STATION MANAGER AND SOLICITORS—for forwarding Co. State salary and experience. Address A J 180, Tribune.

We Pay 60% Commiss'n
TO MEN WHO HAVE SOLD
toilet preparations, moth destroyer, extracts on the institutional plan. 1624 Adams-st.

Miscellaneous.

MEN
PERMANENT, IMMEDIATE POSITIONS ARE AVAILABLE AT OUR WEST SIDE BRANCH OFFICE TO MEN WHO ARE QUALIFIED TO LEARN HOW TO SUCCESSFULLY REPRESENT THIS COMPANY.

These positions pay $5,000, $6,000, $7,000, $10,000 and more a year regularly to men who learn how to do this work successfully.

1931 was our biggest year. 1932 will be our third consecutive record sales year. The reasons for this unique record are: 1. Our men are taught in a practical manner how to do this work. 2. They are honorably treated. 3. Our product is so revolutionary in its service superiority that it is changing the course of an entire industry. 4. The present and potential market is absolutely unlimited.

The product itself reveals a picture which the prospect can never forget, and an inimitable method of presenting it is now being introduced with dramatic effect. Applying this method of work, C. J. Erckman, a former supt. of bldgs., earned $45 his first 3 days, while another new man in our West Side office, Stanley Laszewski, a former health inspector for Cicero, earned over $45 his first two days in this work, while A. H. Anderson earned over $90 the same week and H. W. Sprague, formerly in the insurance business, made $115 and R. C. Allen, previously a Cadillac salesman for years, earned well over $200 for the same week. Throughout the entire country men are making more than they ever made before as clerks, salesmen, bookkeepers, mechanics, engineers, etc., due to the amazing and compelling value they can offer in this new Electrolux product [not refrigeration].

The work is not "easy," yet it is not difficult. Average men master it when they set their minds to it and really study and practice to acquire skill. Immediate earnings to more than meet your living expenses are available, and those who learn how to do the work successfully and apply themselves earn regularly from $5,000 to $12,000 a year.

If you are qualified to learn this work, the opportunity is permanent and unlimited. There is no investment, no deposit, no charge for instruction.

These positions are for responsible, adaptable men who live in the West Side of Chicago, or in Will or Kankakee county. Apply in person at once, Monday morning, 9 to 12, suite 11-14 Austin-Madison Bldg., 5967 Madison street.

EXCEPTIONAL POSITION.
Investment house 18 yrs. on La Salle-st. has opportunity for 3 men ambitious to achieve success in the security business. Must be intelligent, have pleasing personality, and be willing to work hard under close supervision. Position assures good pay, rapid advancement, and permanent lifetime career. Apply after 10 a. m., Rm. 320, 30 N. La Salle.

MEN—SIX CICERO MEN LOOKING FOR an opportunity to make money, who can get along on $34 per week to start, who are willing to work and learn our business, will find a permanent connection selling our newest invention. We finance you and pay you in full each week. It costs nothing to investigate. Apply Monday morning, 9 to 12. See Mr. J. Novotny, Suite 14-15, 6200 West, Olympic Hall Bldg., Cor. 22d-st.-Lombard-av., Cicero, Ill.

High School Graduates.
Three, over 21 and of neat appearance, to take orders for large public utility company; no selling experience necessary; opportunity for rapid promotion. Apply today, 9-11 only, Room 251. 140 S. Dearborn.

MEN—EXPANSION PROGRAM; NAT. ORG. necessitates increase in personnel; want men, age 25 to 50; sales experience helpful but not absolutely necessary. This offers perm. opportunity and immediate and increasing income. Apply 1301, 130 N. Wells.

REAL SILK HOSIERY MILLS WILL EMploy 4 men to take over a territory that has been worked for 8 years, contains hundreds of customers. Good character, neat appearance essential; about $30 a week to start. Apply 36 S State, Room 714.

MAKE QUICK MONEY SELLING FOOD products. Low prices Every woman buys. Pay daily. We train you. No investment. Davis, R. 201, 564 W. Randolph, or 1245 S. Cicero, or 1110 W. 63d-st.

LAUNDRY DRIVER—ITALIAN SPEAKING preferred, for established route; young married man; cash bond and good reference required. Call between 8 and 12 only. 2500 Fullerton-av.

25—MEN—25
To secure Real Estate listings. Steady work. No selling. No exp. nec. Pleasant, profitable. Room 706, 134 N. La Salle-st.

MEN—3; MUST LOOK NEAT; STEADY work; average earnings $27 per week. Apply after 1 p. m. JOHNSON CO., 357 W. 63d-st., 425 S. Cicero-av., 3313 Lawrence-av.

MEN—2, NEAT, FOR RESPONSIBLE POSItion. We train you; good pay. Apply 2 to 5, 310 S. Michigan, Rm. 930.

MEN—SEVERAL, FOR SPECIAL WORK; also have openings for a few men with managerial ability. Apply 9-12, 368 E. 61st.

MEN—2, AMBITIOUS, TO WORK ESTAB. routes of 800 consumers. Apply Wed. betw. 10 a. m. and 4 p. m. 810 W. 76th-st.

MAN—SHIRTS AND UNDERWEAR; EXP. not req.; neat appear. Apply today 10-1, office 403, 330 S. Dearborn.

MEN—HAVE OPENING FOR 5 DEPENDable men; no layoffs; good pay. Rm. 408, 222 N. Wells-st.

YOUNG MAN—NOT OVER 22; MUST BE neat appearing; have some h. s. training; salary. Call 9-12, 711, 59 E. Madison.

YOUNG MEN OR BOYS, MAKE YOUR IDLE time pay. Sell 5c article; every one a prospect. 712 Federal-st., Mr. Black.

WATCHMAN—EXP., WELL BUILT MEN TO solicit and organize beats in res. dist.; eve. work. Mr. Weccard, 6257 Eberhart-av.

MEN—A $12 SALARY GUARANTEED AND bonus; exper. not nec. No investment. Call after 9 a. m. 2400 W. Madison, R. 628.

MEN — WITH CARS, LIVING SOUTH; steady work; must be neat appearing; good pay, future. 841 E. 63d-st., Suite 219, Rm.4.

MAN — FOR RESPONSIBLE POSITION; steady work; gd. pay; references required. Apply 2 to 5, Room 507, 3959 Lincoln-av.

SINGLE MAN—FOR DEC. OR CARPENTER wk. in exch. for hskpg. rm. Mans. 7230.

BOY—FOR ORDER DEPT.; PLEAS. WORK; $15 sal., 10 a. m., R. 290, 407 S. Dearborn

RELI. MAN WITH CAR, PART TIME. furn. refs. Address O 593, Tribune.

25 GOOD COLORED AGENTS—SAL., COMM. Nat'l Funeral System, 5121 S. State.

WANTED—MALE HELP.

Miscellaneous.

Men—Chicago South Side.

On account of the steady progress and growth of our company, we are in a position to take on a few additional men from time to time; the requirements for these positions are quite reasonable so that the average man of good habits and clean-cut appearance living in the southern section of the city will stand a fair chance of being employed.

This company has been uniquely successful throughout this depression, in fact, 1932 will be our third successive record sales year. In line with our steady gains in business, the earnings of our men are higher; not only are more men earning $50 and $75 a week, but in recent months we have issued many weekly pay checks, running between $100 and $250 throughout the entire country; these earnings, of course, are generally made by more experienced men, but there are exceptions where new men have very quickly advanced themselves to the higher incomes.

Similar positions are available in our local office to a few more men who are qualified to learn this work and who would be satisfied with earnings of $125 to $150 monthly while learning, provided they saw opportunities for increases with experience. The men accepted for these positions will be given a very thorough course of training free of charge.

For personal interview call Monday morning, 9 to 12, at Suite 430 Hyde Park National Bank Bldg., 53d and Lake Park-av.

Help Wanted with Investment.

4 MEN WANTED
to collect on 1c and 5c amusement machines; $35 a wk. conditional salary plus profits; old company; $350 required; cash only. Ph. Nevada 4132. Out of town write K. J. N. Co., 4334 W. Harrison.

MOLDER—1ST CLASS FOR BRASS AND aluminum foundry as foreman to manage business. $2,000 req. Fully secured. Good wages. Address L P 363, Tribune.

METAL SPECIALTY MFR. OFFR. STEADY work to man with $600 cash. Fully secured. Address L T 64, Tribune.

YOUNG MEN—4, ABOUT 20 YEARS, SATISFIED WITH $15 WEEKLY TO START. 1124 CENTURY BLDG. 10 A. M.

HAVE PLENTY OF WORK AND WILL teach good trade to yg. man with $500 cash. Gd. security. Address L O 590, Tribune.

MAN—WITH $750 TO BUY TRUCK WITH 3 yr. contract. Address L O 576, Tribune.

Employment Agencies.

FACTORY MGR.—COTTON GDS.; $3,000 Up.
SALESMAN—ESSENTIAL OIL; $3,000 Up.
ALL AROUND PRINTING PRESSMAN—$25.
Gordon Pressman—$25; ref. Serv. Man—$35.
Printing Ink Man—Weighing exp., $30.
Exp. Investigator—Good oppor.; salary open
O'SHEA EMPLOYMENT SYSTEM,
64 E. Jackson-blvd., Room 505.

GEN. MGR., PUBLISH., $10,000; SALES. mgr., animal feed, $2,400 and com.; exec. acct., dept. store exp. $7,500; credit mgr., acct., out of city, $3,000; salesmen, coll. ed., 29-33, $2,600; dealers, radio, $2,600.
BUSINESS MEN'S CLEARING HOUSE.
209 S. STATE-ST. 7 TH FLOOR.

5 COLLEGE GRADS. $100
PRINTING SHOP HELP ....$15-$50
Night Watchman, Chicago ref. 25
4 Spring Loopers, steady 22
8 Boys, learn factory 8
TRIANGLE, INC., 20 EAST JACKSON.

ASST. STORE MANAGER.
DRY GOODS EXP. $30
SALESMAN—ENG. KNOWL. $50
EXECUTIVE SERVICE, 20 E. JACKSON.

ADV. MGR., DIRECTORY EXP.; $10,000.
BUYER, CHINA-GLASSWARE, $3,000.
MGR., CHAIN OF MARKETS, $3,000 UP.
DEBTOR MAN, COLLECTION AGCY., $25.
S-H-A-Y, 14 W. WASHINGTON.

MECHANICS, WASHERS, FLOORMEN, COMB. FLOOR, GREASERS, HELPERS. CHICAGO GARAGE OWNERS' EXCHANGE, 309 SOUTH LA SALLE, ROOM 101.

AUTOMOTIVE WHEEL AND RIM DEVELopment Engineer $7,000
CONSOLIDATED AGENCIES, INC.,
209 S. STATE-STREET, 11TH FLOOR.

CREW MGR. TO HANDLE CALIF. GRAPE concentrate for Chicago. Salesmen's Service Assn., Rm. 208, 309 S. La Salle-st.

10 CAR WASHERS; WATCHMAN, REFS. Brierly Empl., 184 W. Washington.

NOLAN'S EMP. SERV., 4619 BROADWAY. Soda dispenser. German speaking, $25.

Employment Service.

$3,000 TO $10,000 SALARIED MEN
Consult Us. No obligation. Est. 1915.
THE NATIONAL BUSINESS BOURSE.
20 W. Jackson. Phone Harrison 2915.

TRADE SCHOOLS.

WANTED—
Reliable Man Now Employed
to learn ELECTRIC REFRIGERATION SERVICING in spare time; experience not necessary. Write, giving age, ken, exper., phone and present occupation.
Utilities Inst., 404 N. Wells-st.

Auto Mechanics—Welding.
ELECTRIC REFRIGERATION.
Practical shop work. Day or evening. Latest equipment. Special low tuition. Greer Shop Training, 2026 S. Wabash-av.

LEARN ELECTRICITY, RADIO AND TELEvision at the great COYNE school. Not book study. Days or evenings.
COYNE ELECTRICAL SCHOOL.
512 S. PAULINA-ST.

MEN—LEARN BARBERING UNDER MOLER'S time saving plan. Earn while learning. Special half rate offer now. Positions waiting. Inquire MOLER SYSTEM, 59 E. Monroe, at Wabash. Central 6393.

LEARN TOOL, DIE MAKING MACHINIST. Automatic Screw Machs. Actual wk.; days, eves. Earn while learning. Get free catalog. Allied Screw Mach Co., 524 W. Monroe-st.

WANTED—FEMALE HELP.

Stores and Offices.

WOMAN—MIDDLE AGED, EXPER. IN GROcery; refs. required. 848 N. Wells.

Factory and Trades.

ALTERATION HAND—THOROUGHLY EXP. for dress shop. 742 E. 79th-st.

BEAUTY OPERATORS—AND ONE MANager, exper. all around. Bring model Monday, 11 to 3. 1362 S. Halsted.

BEAUTY OPERATORS—STEADY POSITION, good salary for several real operators. Swains, 5935 W. Chicago-av.

BEAUTY OPR.—WITH LOOP FOLLOWING; comm. or space. 59 E. Madison, R. 212.

BEAUTY OPERATOR — EXPERT, ALL around. 3505 N. Cicero-av.

BEAUTY SHOP OPERATOR—YOUNG, CALL Monday eve., 7 to 9. 3120 W. North-av.

BOSOM PRESS OPERATOR—EXPER. ON Prosperity mach. 1959 Howard-av.

LAUNDRY MARKER, SORTER AND Darner — Expd. 1959 Howard-av.

MANICURIST—EXPERT, STDY. JACQUES, BEAUTY SHOP, 4009 Sheridan-rd.

MARCELLER—EXPERT FINGER WAVER, knowledge all work. Huldah Shop, 939 N. Michigan-av.

MARCELER-FINGER WAVER-PERM WAVer—All around operator; steady position. Hollycourt 2107. 6422 N. Western.

MARCELLER AND FINGER WAVER—EXpert; steady. Estebrook 0149.

MARCELLER AND MANICURIST—EXPERIenced. Phone Lawndale 1331.

MARCELLER—F. W.; GD. REALISTIC, P. W.; all around exp.; stdy. 3858 Lincoln.

OPERATORS — EVENING WORK, FRONT makers and narrow hemmers on wash dresses; must be thoroughly expd. Apply between 6 and 7 p. m., 2507 S. Crawford-av.

OPERATORS [25]—SINGLE NEEDLE MAchine, expd. on wash dresses only need apply. Lawndale Garment Co., 231 S. Green-st.

OPERATORS—EXPD. ON LADIES' CHEAP dresses. Apply 4th flr., 402 S. Market-st.

PRESS GIRL ON SHIRTS; STEADY JOB for fast worker. 5515 S. Halsted.

SHIRT FINISHERS—FAST, EXP. WHITE. Ravenswood Laundry, 5924 N. Western.

TRIMMERS — EXPERIENCED ON FELTS and turbans. Sylvan Models, 65 E. Randolph

Household Help.

THE TRIBUNE OFFERS AN ATTRACTIVE rate to persons who advertise for a position. Stop in today for more information at the Want Ad Offices, Madison and Dearborn-sts., or 1161 East 63d-st.

GIRL—WHITE, GEN. HSWK., CARE CHILdren; gd. home, sm. salary. Sheld. 5382.

GIRL—WHITE, GENERAL HOUSEWORK. No cooking. Good home. 1422 Touhy.

GIRL—WHITE; GEN. HOUSEWORK; HOME nights or stay. 4507 Wentworth.

GIRL—WH.; EXP. HOUSEWK.; CARE OF child. 4205 Fullerton. Apply Beauty Shop.

WANTED—FEMALE HELP.

Household Help.

GIRL—WHITE, YOUNG HSWK. HELLER, 723 Melrose, 3d. Apply before noon.

GIRL—WHITE; GEN. HSWK., WILLING TO leave city for summer. Rock. 4418.

GIRL—WHITE, PLEASANT, GENERAL housework; good home. Juniper 5075.

GIRL—EXP., WHITE OR MULATTO; GEN. hswk., care child. 1159 Lunt, 3d apt.

MAID—WHITE; GEN. HOUSEWK. 4939 N. Sawyer. Keystone 6533.

NURSEMAID—ONE CHILD; VERY LT. hsewk. Harris, 4105 Kenmore, Buck. 0530.

Saleswomen.

A SALESLADY.
DRAWING ACCOUNT AND COMMISSION. Business is much better than last year with us, because we now have the best sales plan in Chicago for experienced direct to consumer women. No competition in our line. Call at once and learn how we do it.
Mr. Roberts, 834 W. 63d-st.
Mr. Zuber, 3320 Lincoln-av.

AT ONCE.
Lady of refinement, pleasant personality, between ages of 27 and 47, to take charge of established clientele; sales exp. preferred, but not necessary; hours 9 to 4; ½ day Saturday; good pay beginning at once; permanent position with excellent future. Apply Monday only, 9 to 12 noon.
209 S. STATE-ST., SUITE 923.

CANVASSERS FOR CREW WORK—$12 wk., plus com.; pay daily. 1344 Roosevelt.

FAST SELLING 25c ARTICLE; PROFIT, 23c; pay daily. 127 N. Dearborn, R. 1008.

GIRLS—18-30; CITY AND COUNTRY; FULL or part time; earn $30 wk. up calling on bus. men. R. I. Paddon, 55 E. Wacker.

LADIES — SELL GUARANTEED HOSIERY and lingerie, less than store prices, to friends, consumers, etc.; credit extended; your own hosiery free; excellent commission; part time permitted. ROYAL CROWN MILLS, 229 W. Washington.

LADIES—SELL GOOD SILK STOCKINGS. Full fashioned, beautiful, durable; 65c up. CERTIFIED SILK HOSIERY, 20 N. Wells-st.

SALESLADIES—Catholic, desirable position calling on Catholic families; work is pleasant and pays exceptionally well. Experience not essential. Call before 10.
Room 1311, 6 No. Michigan-av.
Room 1601, 155 N. Clark-st.
Room 1501, 5 S. Wabash-av.

SALESLADIES—[4] TO LEAVE TOWN AT once with well known cosmetic concern. Salary and exp. guar. Apply Mr. Stewart, Suite 600, 201 N. Wells-st., 8 to 1 p. m.

SALESLADIES—TO SELL COAL, MAKE A house to house canvass, good income each month. We pay salary and commission. Call Normal 0106.

SALESWOMEN AND SALESMEN—HOUSE to house proposition. Apply 3610 Potomac-av., betw. 9 and 12, Mr. Ripley.

WOMEN—[4], TO TAKE ORDERS IN OAK Pk. and Western suburbs; $1.00 day and comm.; household nec. Apply 8-12 a. m., 503 S. Oak Park-av., cor. Madison, Rm. 20.

Miscellaneous.

ARE YOU DIFFERENT?
We need 3 women who are different; must have an abundance of moral courage, be dominant, and accustomed to getting what they go after and possess a desire to express these qualities. Must be well groomed. The women we want will be schooled and tested. Those selected will earn upwards of $3,000 per year to start, have a permanent position and advance as their development warrants. Altho. experience is not essential, an ordinary person will not be afforded this opportunity. Apply after 10 a. m., Rm. 320, 30 N. La Salle.

WOMAN OF ABILITY.
Woman, 28-45; able, energetic, of strong personality, with 4 yr. high school education or better, to qualify for a permanent selling position worth $50 a week. Sales experience not essential, but education and refinement absolutely necessary. Apply between 9-12 or 2-4 Monday, 1000 N. Dearborn. Ask for MISS FLAHERTY.

DIGNIFIED POSITION FOR TEACHER, ex-teacher or person of equivalent education to visit Normal schools and demonstrate seat work to students. Position permanent; good pay; no investment. Must own car and be free to leave Chicago immediately and permanently after training. Apply or write A. D. Tinkler, Rm. 500, 154 E. Erie-st.

TEA LEAF READER—READ CARDS, CRYStal and palm; must have pleasing personality; refined and attractive looking. Only experienced apply. Call between 2 and 4 p. m. Egyptian Tent Tea Room.

25—LADIES—25.
To secure real estate listing; steady work; no selling; no exp. nec. Pleasant, profitable. Room 706, 134 N. La Salle-st.

COLLEGE STUDENT OR TEACHER FOR vacation at summer resort; pleasant, valuable experience; salary $234 for 78 days. Address A G 266, Tribune.

LADIES—3, NEAT APPEARING; STEADY work; fair pay to start. Apply after 1 p. m. JOHNSON CO., 357 W. 63d-st., 425 S. Cicero-av., 3313 Lawrence-av.

CORSETIERE—VACANCY MAY 26TH, FOR representative of Spencer Corset Co.; woman selected will be trained. Phone Mrs. Sibley, Sup. 8261, for appointment.

GIRL—H. S. GRAD.; 18-21; INTERESTED in school; $50 per month. Apply 2 p. m. Rm. 2402, 201 N. Wells.

LADIES—LET US SHOW YOU HOW TO make money on fadeless wood fiber flowers. Real Art Studio, 218 S. Wabash.

WOMEN—DEMONSTRATE NEW SUMMER styles; low prices; aver. $3 day; no canvass. S. Klein, 127 N. Dearborn, R. 741.

25 WOMEN—GOOD PAY; STEADY WORK. 155 N. Clark-st., Room 408.

FIBRE FLOWER MAKERS—EXP. OR NOT. Good wages. 1462 Milwaukee-av.

COUPLE—RM. AND BOARD, FOR WIFE'S services, hswk. 3500 W. Polk-st., apt. 1.

GIRLS—6, $20 PER WK. IF QUAL. APPLY all day, R. 1440, 30 W. Washington.

Employment Agencies.

STENO.-BKPR., C. P. A. EXP. $110
STENO.-DICT. OPER., ADV. EXP. ... 95
5 DEMONSTRATORS .....COMM. AND 15
3 BEAUTY OPERS., PERMAN. ...$18, 25
SPRING COIL WIRE WORKS 14
Fountain Girls ..$15 Housework..$8, r., b.
Waitresses ....12 Maids, Hotel ...$55
TRIANGLE, INC., 20 EAST JACKSON-BLVD.

COOK—GIRLS' CLUB; $40, R. B.
CASHIER—REST. EXP.; ATTR.; $15 M.
FOUNTAIN WAITRESSES—$12, M., T.
Sales Girls—Toilet Goods; $15 and comm.
Light Hswk. and Gen. Maids—$5-$12, r., b.
O'SHEA EMPLOYMENT SYSTEM,
64 E. Jackson-blvd., Room 507.

MARCELLERS-FINGERWAVERS $20
PROSPERITY PRESS OPERATORS....$15
L'ndry Marker and Sorter, operate press..$15
WAITRESSES SODA GIRLS........$8-$15
25 girls, general hswk., no ldry.......$8-$15
S-H-A-Y, 14 W. WASHINGTON.

Business Woman's Exchange
is prepared to fill all office positions for women at their new location.
105 W. MADISON-ST.

UNITED AGENCIES.
Dictaphone oper., cred. exp., attract.....$110
Compt. oper., pass rigid test, yng.$80 to $90
202 S. STATE-ST. RM. 817.

Helen Dobbs Personnel.
LEGAL STENO., work out of town....Open
STENO., ins., surety bond exp.........Open
SUITE A-618. 175 W. JACKSON.

FEE $5—THIS WEEK ONLY.
WAITRESSES—TRAY AND ARM SERVICE ATLAS EMPLOYMENT, 6250 S. HALSTED.

FRENCH PERSONNEL.
OFFICE, HOTEL AND SALES POSITIONS. 1431 Pittsfield Bldg. 55 E. Washington.

STENO.-BKPR., F. C., $25.
DICTAPHONE-TYPIST, $18; TYPIST, $10.
EXECUTIVE SERVICE, 20 E. JACKSON.

ELLIOTT-WINN.
LEGAL STENO., Galesburg, Ill. $1,800
1235 BANKERS BLDG., 105 W. ADAMS.

AUTO FINANCE ADJ., COLL. EDUC. $100
Jun. Steno., 2 yrs. ex.; A1 fut.; sal. open.
UNITED AGENCIES,
200 S. STATE-ST. RM. 812.

ZINSER PERSONNEL SERVICE—
Commercial, Legal and Medical Depts.
140 S DEARBORN-ST.

DICTAPHONE OPR.—N. W. SIDE, $110. Holmes Executives' Bureau, 540 N. Michigan, Room 812.

FREE REGISTRATION—INTERV. 9-12. LAW STENOG., corp. and pat. ....$30 CORBOY SERVICE, 20 W. JACKSON.

SECY.-STENO.—COLLEGE EDUC. UNDER 30; good correspondent; $25-$30. OCCUPATIONAL, 20 W. Jackson, Rm. 1403.

BKKPR.-COMPTOM.-BILLER—LP. $90
Comptom., light steno., loop..........$85
C-R-A-I-G A-G-E-N-C-Y, 209 S. State.

NOLAN'S EMP. SERV., 4619 BROADWAY. 25 Waitresses and Fountain Girls, $8-$15; 15 Housemaids, $5-$15.

TRADE SCHOOLS.

Girls and Ambitious Women.
Learn BEAUTY CULTURE. Short, easy course. Low price tuition. Easy payments. Day and evening classes now forming. Big future for successful career.
$40—FREE—$40
To a limited number of students enrolling this month for our complete course we will give a $40 set of instruments and handsome kit absolutely free.
Free employment bureau. Phone State 5057. Call or write for our FREE 35 Page Booklet. Day or Evening Classes now forming. No obligation.
Marinello
INTERNATIONALLY ESTABLISHED SYSTEM OF BEAUTY CULTURE.
108 North State-st. State 5057.

MIDWEST
BEAUTY COLLEGE, LTD.
[FULLY ACCREDITED.]
$2.00
down payment and $2 per week for COMPLETE COURSE in Beauty Culture covering all subjects. Practical instruction. Day or Evening Classes. Positions.
BERTHA MILL McCLAIN, Prin.
5 North Wabash. Kesner Bldg., 7th floor.

BURNHAM
School of Beauty Culture.
Largest, oldest school in America. Moderate tuition. Convenient payments.
DAY, EVENING CLASSES.
YOU CAN ACTUALLY
Earn While Learning.
Call at once or write for free booklet.
E. BURNHAM (Desk 205),
138 N. STATE. RANDOLPH 3355.

BEAUTY CULTURE . . .
Learn under Moler's time saving plan. Earn while attending. Jobs waiting when you graduate. Half rate offer in 2d school.
Call, write, or phone.
MOLER SYSTEM,
59 E. MONROE-ST. CENTRAL 6393.

12 MONTHS TO PAY
for your complete course in Beauty Culture. INVESTIGATE THIS OFFER.
American School of Beauty Culture,
159 N. State-st., 8th Floor. Dearborn 6627.

THE HALE WAY OF BEAUTY CULTURE paves the road to success. Investigate now.
GERTRUDE HALE SCHOOL,
30 N. DEARBORN-ST. 3D FLOOR

GIRLS WANTED.
Also women. Learn switchboard and receptionist work. 7 days. Positions furnished. Visit 921 Marshall Field Annex, 24 N.Wabash.

SWITCHBOARD—DR.'S, DENTIST OFFICES hotel P. B. X, cord dial boards; cashier coin change machines, registers; pay roll; all duties; big loop school. Chicago Business College, 190 N. State-st. Franklin 4122.

MODELS—INEXPERIENCED
Free tryout Tuesday, 6-8 p. m. Can you qualify? Mallon-Friel, 721 N. Michigan-av.

SWITCHBOARD OR CASHIERING TAUGHT in 1 week; most complete equipment in U. S. Employment service for all. Nat'l Business Inst., 427 Diversey. Div. 5840.

THE CHICAGO HAIRDRESSING ACADEMY assures you thorough training in hairdressing and beauty culture. 64 W. Randolph.

SPEEDWRITING — OFFICIAL COMBINED schl.; demonstrations daily. Mrs. Newman in charge. Fra. 4122, R. 418, 190 N. State.

LEARN THE HEIM SYSTEM OF BEAUTY culture; very reas.; day or evening classes. 1019 W. 63d-st. Englewood 4634.

LEARN SCIENTIFIC SWEDISH MASSAGE 6 wks course. Day or eve classes. National Col. 20 N. Ashland-blvd. Seeley 6940.

THOROUGH TRAINING IN ALL BRANCHES of beauty culture at lowest cost; enroll this week. Nina Parker Sys., 14 W. Wash.

BIG MONEY IN NURSING. CALL OR write. Winthrop School, 150 N. State-st.

EARN $5 DAY AT HOME. PHOTO COLORing. 10 days. J.Blum,427 Diversey.Div.5842.

LOST AND FOUND.

TO FINDERS.
If you have found a cat or a dog, a pocketbook, jewelry or fur and cannot locate the owner through the "Lost and Found" advertisements in The Tribune call and go through the "Lost and Found" index at the PUBLIC SERVICE OFFICES.
1 South Dearborn-st.
1101 East 63d-st.

TO LOSERS.
If you are listed in the telephone directory you can charge an advertisement of your lost article by telephoning Miss Miller of The Tribune ad taking department, Superior 0100. Your advertisement receives the benefit of free listing in The Tribune for a period of two months. This service facilitates the recovery of lost articles advertised.

BRACELET — LOST — GREEN JADE, COMposed of several round stones, bet. Oak Park and John Marshall High school. Reward for return or information leading to recovery F. A. Hill Jr., 514 Linden-av., Oak Park.

DOG—LOST—FEMALE, BOSTON BULL, OLD and deaf. Reward. Edge. 8453.

IRISH SETTER—LOST—RED; VIC. DEVON-Western; reward. Hollyct. 3211.

PURSE—LOST—BROWN, ON CLARK-ST. car; valu. papers; rew. Lyons, Del. 0811.

SCHNAUZER PUP, SALT AND PEPPER; collar, leash N. Side. Reward. Bit. 8745.

STOCK CERTIFICATES—LOST—ON L TRN.; lib. reward. Palmer, Normal 0134.

WRIST WATCH — LOST—LADIES' WHITE gold; initial A. C. J. Stew. 6836, Jensen.

PERSONAL.

WANTED—HEIRS OF CAROLINE HOPKINS Sampson and Mary Mathews Hopkins or Hooker of Chicago in 1860; Warren Hopkins late of Waushara [Fox Lake], Wisconsin; John, David, Henry, Helen, Angelina, Mary, and Susan Hopkins or Cady; Lucy Scott; all heirs of David Hopkins of New York State in 1840. Homer Dick, Atty., 813 Wilder Building, Rochester, New York.

NOT RESPONSIBLE FOR ANY DEBTS contracted by other than myself. RICHARD W. ALBRIGHT.

FROM THIS DAY ON, NOT RESPONSIBLE for any debts contracted by any one but myself. BENJAMIN REISER JR.

NOT RESPONSIBLE FOR DEBTS CONtracted for State Eat Shop, 674 S. State-st., after May 21. ROBERT JORGENSEN.

LADIES AND MEN EVERYWHERE—JOIN our Current List at low cost. Write Aristo Lodge, 2444 Michigan-av., Chicago.

NOT RESPONSIBLE FOR DEBTS CONtracted by any one but myself. George E. Burns, 4915 Belle Plaine-av.

AFTER MAY 20 WILL NOT BE RESPONS. for any debts contracted by any one but myself. C. F Crumb, 3845 N. Springfield-av.

JIM—FOR BABY'S SAKE, FORGET PAST. Come home. Learned my lesson. IDA.

VERA B.—PLEASE COMMUNICATE WITH J. E. B. at Elgin, Ill.

RESPONSIBLE FOR DEBTS CONTRACTED only by myself. G. D. WHITE.

RESPONS. FOR MY DEBTS ONLY AFTER May 20.—JOHN P. McCABE.

NOT RESP. FOR ANY DEBTS BUT THOSE contr. by myself. F. STRANGEMAN.

WILL TERROTT PHONE NEW YORK eves.; reverse charges; everything O. K.

BUSINESS PERSONALS.

GIRLS—WOMEN.
Free Marcel or Finger Wave every day and Wednesday and Friday evenings. All work done under supervision of experts. 140 N. STATE-ST. FIFTH FLOOR.

FREE MARCEL DAILY; FREE MANICURE or hair trim Wednesday, 10 to 2 p. m. Permanent wave complete, $1.50. MIDWEST BEAUTY COLLEGE, LTD., 5 North Wabash. 7th floor. Ran. 9221.

MASSAGE BATHS, ELEC. TREAT., EXP. grad.; reduc. treat. guar.; spec. rate, 9-2; ½ reg. rate.; in our schl. by adv. stud. Kellberg Inst., 14 W. Washington.Dear.6984.

FREE MARCEL AND HAIR TRIM DAILY 9 to 3, except Sat. 7 to 9 p. m. Monday, Wed., Fri., expert supervision. 108 N. State-st. Marinello System of Beauty Culture.

HOTELS CALL FOR TRAINED WOMEN—Big pay. Learn at home. Write Lewis Hotel Training School Desk 740 Washington, D. C.

CASH FOR OLD GOLD, SILV., PLATINUM, jewelry, dental crowns. U. S. Smelting Works, 39 S. State-st., 4th fl., cor. Monroe.

TO RENT—ROOMS—CENTRAL.

PLYMOUTH HOTEL, 22 W. VAN BUREN. Men only. $2.80 wk. up; hot-cold wtr. in rs.

TO RENT—ROOMS—SOUTH.

BLACKSTONE-AV., 5748 — BLACKSTONE Hall; new bldg. Comp. serv. Cafe. Summer rates now; sgl. rs., $7 wk.; nr. I.C., U. of C.

HYDE PK.-BL., 5490—CECIL HOTEL—$5-7, $1.50 day; nr. I. C., bus, golf. H. P. 6563.

KENWOOD, 4756—LGE. OUTS. RMS.; RUN. wat.; $4-$8; I. C., surf.; board optional.

KIMBARK,6628—ATTR., WELL FURN. RM., 1-2; I. C., all trans; $3.50. Fair. 8590.

LAKE PARK, 4943—$5 TO $10 WEEKLY; all outside rms.; private bath or shower; no extra charge for 2. Atlantic 5480.

MANISTEE, 8101—NICELY FURN., AIRY rm.; pr. fam.; I. C., surf. Reas. Reg. 1203.

LARGE SINGLE RM., PRIVATE HOME; no other roomers; refs. Saginaw 1086.

Hotel Rooms.

NOW——$5 WEEK UP. FRONT ROOM Special—$6 wk. for room worth $10. In 300 room hotel facing Jackson Park. Complete service. Perfect transportation. PARKLAND, 1550 E. 63D-ST.

TO RENT—ROOMS—SOUTHWEST.

MAPLEWOOD, 5809 S.—LGE. LGT. RM., 1 or 2, $4 wk. for 1; $3 wk. each for 2.

TO RENT—ROOMS—NORTH.

BROADWAY, 3020 — BACHELOR HOTEL—Warm; bath or shwr. nr. each rm.; $5 wk., $20 mo. up; gar.; 15 min. to lp. Bit. 1600.

CEDAR-ST., 61 — CANTERBURY HOUSE. Attractive rooms at reduced rates.

CLARENDON BEACH HOTEL.
Near the lake. Airy rms.; tub, shower; moderate rates; fine cafe. Free parking. 831 WILSON-AV. LONGBCH. 4020.

CLARK-ST., N., 2026. MOHAWK 3460.
HOTEL CLAYTON
BRAND NEW BLDG. OPP. LINCOLN PARK 300 modern rooms. Beauty Rest beds. Comp. service; 10 min. to loop; $7 weekly.
RADIO IN EACH ROOM.

DEARBORN, N., 1439—NEWLY DEC. DBL. rm. adj. bath; priv.; board opt. Del. 3757.

DIVERSEY, 600. BUCKINGHAM 4100.
HOTEL RIENZI
[2800 N.] Lincoln Pk. golf course; bus, surf. trans.; 15 min. loop; 200 large, beaut. rms. with bath, $2 day, $10 wk.; single or dble.; 300 car gar. Famous for good food.

FARGO—DESIRABLE FRONT RM., 2 DRS. from lake; reasonable. Briargate 7922.

FULLERTON-PKWY., 507, APT. 30—SINGL. front rm., $3.50; nr. Linc. pk.; exc. trans.

GRACE, 835—CLEAN, NEW, DEC. SLPG. rms., $3 up; hsk. rms., $5 up. Pk. space.

KENMORE, 4618, AT WILSON-AV.
$5 AND $6 WEEK.
100 rms., showers, phones; Wilson L or bus;

LAKE SHORE-DR., 1042—BELLEVUE CLUB for Girls—Large beau. rs., $5-$6; brd. opt.

LAKE SHORE-DR., 1040—YOUNG MEN. Cool, lake front rooms; $5 a week.

LA SALLE, N., 1205. LINCOLN 1702
RAVENNA HOTEL.
New management, newly furn., redecorated. Kitnts. and hotel rooms, $4 per week up.

LASALLE, N., 1702, OR 1039—LINC. PK. Dist. mod. rms., elev. serv., $4 wk.; tr. $1.

OHIO, W., 27 OR 508 N STATE—SAVE carf. Htl. rs., $2.50 up, hsk. rs., $4 up w.d.

SHERIDAN-RD., 4035, L. V. 4220—LARGE clean rms., 1-2 persons; run. water,phones. $5-$6 week; bath, $6-$11; 1-2 rm. kit. apts., $7-$10; 24 hour swbd. serv.; L, bus, surf.

WILSON, 1016—BEAU. FURN. RMS.; RUN. wat., baths, $4 wk. up; 15 min. lp.; all tr.

WINTHROP-AV., 5054. LONGBEACH 8933
HOTEL FRANCES,
100 new rms. Tub, shwr.; $6 wk., $1.50 day.

NORTH-AV. Y. M. C. A.
$3.50 up. Tennis, swim., free parking; 9 min. loop; near lake; perm. and transient. 1508 Larrabee. Lincoln 2633.

WALK TO LOOP—6 BLOCKS FROM MADIson-st. Room with bath, $9; 40c lunches. Cass Hotel, 640 N. Wabash-av.

FRT. RM. FOR GENT.; QUIET HOME; 3 adults. Lav. 2 blks. L, surf. Edge. 6681.

Hotel Rooms.

TRAEMOUR HOTEL — 5427 KENMORE Exclusively for women. Hotel service. Dbl. pri. bath $5 a person. Longbeach 2743

TO RENT—ROOMS—WEST.

Hotel Rooms.

12 Min. to Loop—$4 Wk. Up.
Parkside Hotel, 212 N. Hamlin. Ked. 7000.
Price—Location—Service.

TO RENT—ROOMS—SUBURBAN.

LARCH, 210—LOVELY RM., PRI. FAM.; reas.; brd. opt.; nr. tra.; gar. Elmh. 3560.

TO RENT—HOUSEKEEPING ROOMS,

South Side.

BLACKSTONE, 5461-3—DEL-MAR APTS., 1-2-3 rm. kits.; $5 to $12 weekly. Real Home Atmosphere. Nr. Univ.Chi., I.C.X., sur.

DREXEL, 5002—1 RM. KIT.; CONN. BATH; $5; also 3 r., pri. bath; $12; bus, surf.

DREXEL 4634—1-2-3 RMS., KIT. AND SLP. rms.; pr. bath; ex. tr.; mod. furn.; $4 up.

FIFTY-THIRD-ST., 1504 E. AT HARPER. 1-2 RM. KITS., PRIV. BATH, $35 UP. Newly dec., elec. refrig., linen, gas, elec. FREE. Inador beds. Elev. Nr. I. C. X, surf.

HYDE PARK-BLVD., 1411—KIT., PR. BTH., $7; livr., bedr., kit. pri., lav., $8; slp. r., $3.

INGLESIDE, 6028—1-2 RM. SUITES, COMP kitnts.; unusual, well furn.; $3-$4-$7-$8.

KIMBARK, 6621—2½ RM. KIT. APT., PRI. bath, sm. refrig., outs. rms., 1 blk. I. C.

LAKE PARK, 4919—1-3 R. KIT., PRI. BTH., $6 up; rms., $5; auto sp. free; I. C.

MICHIGAN-AV., 2444—KITCHENETTES, $4 wk. up; clean furn. rooms; private baths. Make Friends Through Our Aristo List.

OAKENWALD, 4341—ATTR. 2 RM. KIT. apt., overlooking lake; I. C., surf.; reas.

SIXTY-THIRD, E., 1369, 1ST—LG. R., KIT. priv.; 2 blks. Jackson Pk.; $6 wk.

YALE-AV., 6449—1-2-3 RMS., $4 UP. WELL furn., clean rms. Apply 222 W. 65th-st.

5130 UNIVERSITY—FURN. OR UNFUR., 1 lge. frt. rm., kitnt., 4 wind. Also 2 lg. 1 sgl rm., r. w., refin envir., $3 up. Bus, I. C.

42D-ST., E., 827—LG. FRT. RM.; ALSO 2-3 rm. Eng. bsmt.; furn.-unfurn.; reas.; all tr.

84TH-ST., W., 1219—2 LGE. RMS., HOME privl., everything, fur.; $7; gd. tr. Vinc. 4980

2 AND 4 NICELY FURN., NEWLY DEC.; exc. trans.; reas.; adults. Midway 2658.

NEWLY FURN. AND DEC. FRT. 3 RM., EL. kit.; child welc.; very reas. Eng. 2381.

North Side.

BARRY, 612—COMF., NEW, DEC. 2 ROOM kits., $6 up; quiet bldg.; trans. at door.

BELDEN, 549 [2300 N.]—LIGHT, CLEAN 1-2 r.; new furn., dec.; rl. kit.; r.w., el., ldry., shwrs.; maid serv.; $6-$7; prkg. lot.

BRIAR-PL., 733—CLEAN, COMFORT, 2 RM. apts.; some with porches; $5 up; L, sur.

BROADWAY, 4040—NEW APT., 2 RMS., $6; 1 rm. kitchenette, $5; L, bus, park, lake.

BUCKINGHAM-PL., 628 [3300 N.]—1-2 R. kitnt. apts., slpg. rms., $3 up; nr. lake.

CLARK-ST., N., 673—NICE HSKPG. ROOM, $3.50; sleeping room, $2.50; el., gas.

CLARK-ST., N., 673—NICE HSKPG. ROOM, $3.50; sleeping room, $2.50; el., gas.

CORNELIA, 730, NR. BELM. BCH.; GOLF links; 1-2 rm. kits.; pri bth.; Frig.; $8 up

GREENLEAF, 1445—2 RMS., PRI. BATH; rollaway; 1 r. kit., slp. rms., shr., bch., L.

GREENVIEW, 4025—1-2-3 R., NEW FURN. kitnts.; Frig.; porch; gd. trans.; $7 up

KENMORE, 5132—1-2 RM. KITNT.; MAID ser.; free gas, elec. fan; wond. tr.; $5 up.

KENMORE, 4640—3 RM. KIT. APT., PRIV bath, phone serv.; $10; Wilson L, bus.

KENMORE, 4657—3 RM. FRT. APT. SUIT. for 4; slpg. rms., $3 up. Wilson "L", bus.

LA SALLE, N., 1039 OR 1702—SAVE CAR fare; 1 rm. kits., 2-3 rm. apts.; free pkg.

MAGNOLIA 4441—1-2-3 ROOMS, NEWLY furn., 2 beds, $6 up; all transportation.

MENOMINEE-ST., 235—FRT. 2 RM. KIT. apt., $7; 1 rm. kitnt., $4.50; nice. furn.

MONTANA, 957—SL. RMS.; $2.50 UP; 1 r. kit., $4; 2 rm. kit., $6; nr. Fullerton L.

RACINE, 4448—1-2 RM. FRT APTS. COM furn.; pri. bath pch.; very rea. L and bus.

SHEFFIELD AV., 2617; 2318 LINCOLN-AV. 1 rm., $2.50; 2 rms., $4-5; 3 rm., bath $6; parking.

WINTHROP, 4732—ATTR. 1 RM. PULLMAN kitnts., $5 up. Front kit., pri. porch. Reas.

TO RENT—HOUSEKEEPING ROOMS,

Northwest Side.

KEDZIE-BLVD., N., 2530 AND 2506—1-2 r. kit., $6-12; also rs., $4-7; op. L.Sq. L.

WILSON-AV., 3107—2 LGE. RMS., HSKPG. lt. airy; gas, elec., linen furn.; gd. trans.

West Side.

HAMLIN, N., 212, PARKSIDE HOTEL—3 rm. apts.; complete; L, surface, bus; opposite Garfield park. Kedzie 7000.

JACKSON-BLVD., 2944, OR 2147 WASHINGton-blvd.—Mod. apts., $6-$10. Free park'g.

KEYSTONE, N., 940—3 ATTRAC. RMS.; priv. bath, pch., gas, elec. free.; gd. trans.

BOARD AND LODGING.

South Side.

INDIANA, 2028, 1ST—LOVELY MOD. RMS., $6-$7; cheaper for 2; gd. mls.; ex. tr.

WOODLAWN, 6039—FINE HOME COOKED food; clean, neat rms.; run. water; $7-$8. Cheaper rates for 2, or by mo. H. P. 2085.

HOME FOR AGED INFIRM., MILD MENtal cases; $50 month up. Midway 1606.

North Side.

KENMORE, 5447—MAN SHR. LGE. RM. with same; ex. m.; nr. lk.; reas. Sun.7986.

MELROSE, 454—HOTEL DEL MONTE. ATmosphere of exclusive club; summer resort loca.; attract. rooms; excel. meals, $12.

SHERIDAN, 5815—SGL.-DBL., TWIN BEDS, pr. bth.; pri. bch.; ex. mls.; rs. Ard.3927.

HOME, AGED, PARALYTICS; BEST FOOD, care, $50 mo. up. Diversey 4912.

West Side.

ROOM AND BOARD — PRIVATE HOME; home privileges; no children. 2939 Walnut.

Suburban.

EUCLID, N., 312, OAK PARK—RM. FOR people who desire a lovely home; best res sect.; brd.; gar. avail.; ex. tr. Euc. 10454.

Children.

MOTHER'S CARE TO INFANT OR CHILD. 1 to 3 years; bung. Kildare 6117.

HOTELS AND APARTMENT HOTELS.

You Can't Do Better
than our new ultra modern kitchenette apts. at $12.50 wk., or $50 mo.; radio each apt.; tile bath, showers, twin in-a-dor beds. Garage in connection. Under new mgment.
Windsor-Wilson
915 WILSON-AV. Longbeach 3500.

WOODMERE HOTEL
Featuring all that is desirable in a REAL HOTEL HOME.
ROOMS WITH PRIV. BATH OR SHOWER. SPACIOUS SUITES WITH 2 BATHS.
Refreshingly clean, newly decorated, spacious parlors, ping-pong rooms, dancing rooms, private party rooms, dining room. cool, wide porches, high grade service.
4641 Woodlawn. Atl. 5409.

ST. GEORGE HOTEL
1435 E. 60TH-ST. DORCH. 7300.
Offers the most for your money.Kitchenette apts. with outside sleeping porch for only $50 month and up. Ideal location, overlooking the Midway. 1 block from Jackson Park I. C., bus, and surface transp. Only 12 minutes from the loop.

NEW LAWRENCE
Apt. Hotel—1-2-3 Rs., $55 Up.
Unique is its charming appointments. Early American furnishings. Full hotel service. Swimming pool, gymnasium, clubrooms. Roof garden and solarium overlooking lake. 1020 LAWRENCE-AV. LONGBEACH 2100.

MONTROSE BEACH HOTEL
1-2-3 room apts., completely, elegantly furn.; radio every apt.; tile baths, showers, refrig.; soundproof; coffee shop; new bldg.
$40 AND UP.
PUBLIC GARAGE SERVICE............$8
925 MONTROSE-AV., EAST OF SHERIDAN. 24 HOUR HOTEL SERVICE.

$5 AND UP WEEKLY.
is all you need pay to enjoy the complete service; large outside rooms and ideal transportation at the Hotel Chapman. New management.
4707 MALDEN. Longbeach 7630.

New Hotel Carling
174 rms., all with tubs and showers; wkly. $6 up; day, $1.50; 5 minutes to loop. 1512 N. LA SALLE-ST. MOHAWK 1200.

1101 Columbia-av., Nr. Lake.
2 room apts. to accommodate 4; also 1 and 1½ room apts., newly decorated; complete service; $42.50 and up.

ST. CLAIR HOTEL.
Kitchenette apts., $70 up. Hotel rooms, $50 up. C. H. Wolfe, Mgr. Superior 4660. 162 E. OHIO-ST., AT N. MICHIGAN-AV.

Hotel Astor, 176 N. Clark.
Save time, carfare; live in Loop; beau. rms., run. wat., baths, elev., ph.; $6 wk. up.

. . . The Croydon . . .
Apts., $80 mo. up; hotel rms., $50 mo. up. 616 Rush-st. Sup. 4927. Jas. A. Hart, Mgr.

LINWOOD HOTEL.
All outs. rms. with bath and sh., $7.50 wkly. 1812 Washington-blvd. Seeley 2770.

BERWYN BEACH HOTEL.
New att.; each room phone, shower, tubs. reas. 1049 Berwyn-av., nr. Edgewater Beach.

HOTEL ELLIS. LONG. 4100.
4651 MAGNOLIA.
With the atmosphere of home. $5 weekly up

NORWOOD HOTEL AND APTS. — NEW bldg.; large rms.; lowest prices; all trans. 64th and Normal. Englewood 3700.

DEARBORN PLAZA KITNT. APTS., $55 up; hotel rms., $40 up; nr. loop, park. 1032 N. DEARBORN. [New 15 sty. bldg.]

THE FAIRFAX—LARGE 1 TO 6 ROOMS. Furnished beautifully; moderate rates. Hyde Park-blvd. at Dorchester. Plaza 2400.

MIRA-MAR HOTEL—
$8 UP WEEKLY, $2 UP DAILY.
6218 WOODLAWN-AV. PLAZA 1100.

THE SHOREVIEW APT. HOTEL—1-2-3 RM. apts.; $50-$115; 24 hour full hotel service. 1209 Sherwin-av. Briargate 4300.

THE BLACKWOOD—5200 BLACKSTONE-AV Chicago's newest hotel; 2 to 5 rooms; occupancy now. Phone Dorchester 3310.

SHERWOOD HOTEL. LONGBEACH 4624.
5016 WINTHROP.
Newly dec. rooms with bath. $5 up per wk.

APARTMENTS AND ROOMS TO SHARE.

BUS. GIRL WILL SHR. WITH SAME ATTR. kit. apt., N. Side. Bri. 6161, Apt. 410.

TO RENT—HOUSES.

Northwest Side.

REDECORATED 5-6-7 RM. HOMES; GAR.; nr. schools, churches, stores; good trans.; street, alley paved; $45 up. Also 5 rm. home; heat, gas lt., elec. ref., gar. free; $60. A. J. SCHORSCH & CO., 6059 Irving Pk.-bl.

Suburban.

SELECTED FURN. AND UNFURN. HOMES on N. Shore. Mrs. Fuller & Wm. Pickard, 1618 Chicago-av., Evanston. Greenleaf 7220.

MODERN 6 RM. BUNGALOW, $55—ELEC. refrig.; L transp. Phone Maywood 9215.

TO RENT—FURNISHED HOUSES.

IND. HILL DIST. AND LAKE FRT. HOMES. for summer or longer. Refs. req. Quinlan & Tyson, 1571 Sherman, Ev. R.P.2617.

LARGE BEAUTIFUL HOME, DEERPATH Hill's estates. 970 Armour-circle, Lake Forest; furn. or unfurn. Very desirable.

WANTED—TO RENT—APARTMENTS.

WTD.—3-4 RM FURN. APT., COMPL. WITH linen; reas.; Kedzie, Kildare, 12th and 16th. Address K X 123, Tribune.

TO RENT—SUMMER RESORTS.

UPPER NEMABIN LAKE COTTAGES 25 mi. W. of Milw. Box 840, Milwaukee.

TO RENT—APARTMENTS.

SOUTH

General List.

7509 RIDGELAND-AV.
[1733 E.] 3-4-5 rms., elec. ref., lge. closets; I. C. tr.; dec. to suit; $35 up.

4963 LAKE PARK—MOD. 3 RMS., REFRIG. Also 6 rms., 2 baths, lge. sun par., overlooking lake. $50 and $90. Hyde Pk. 7000.

2210 E. 68TH-ST.—2½, 4 R.; EL. REF.; rollaway; $27.50-$40. Pensacola 6768.

SAGINAW-AV., 7546½, SUBLS. 3½ RMS.; carptd.; new bldg. I. C. trans. Sag. 0513.

One, Two, and Three Rooms.

EXCEPTIONAL SUBLEASE—BEAUTIFUL 3 room apartment; paying $50; will accept $30 for balance of 8 months. Refrigeration; near I. C.; Apt. B, 805 E. 82d-st. Inquire Friedman & Nyden, 8226 Cottage Grove-av. Phone Triangle 3000.

2 ROOM INDIV. UNITS.
Cross ventilation; elec. refrig. Manager on premises. Fairfax 7536.

2 ROOMS, $35; S. E. COR. 68TH-ST. AND Dante-av.; large rooms; inador beds; new electric refrigeration. DORCHESTER 8800.

3 ROOMS, 1½ BLOCKS TO I. C.; REFRIG.; beaut. court bldg.; $37.50; a real bargain. 7415 Kimbark-av. Saginaw 3763.

CO-OP.—6042 DORCHESTER, 3 RM. APT. sale or rent. Gentiles. Reas. H. P. 9708.

Four, Five, Six Rooms, and Larger.

EXC. 4 RM. APT., LOWEST RENT IN DIS. $40 up; new. dec.; inador; free refr. in taid lino.; new sty.; gd. tr. 7828 Cornell

7 RMS., 6407 INGLESIDE-AV., 2D FLOOR —All rms. off hall; newly dec.; $50.

6 LRG., LGT. RMS.—H. W. HEAT; $40, incl. gar. 2354 E. 93d-st. So. Chi. 2454.

TO RENT—APARTMENTS.

SOUTH.

Four, Five, Six Rooms, and Larger.

5 Big Rooms with Garage.
LONG CONCESSION.
RIDICULOUSLY LOW PRICED.
New, modern 3 apt. bldg. Beautiful surroundings. Near 18 hole public fee golf course. Universal gas range, mech. refrig., tile bath with shower, furn. breakfast room, clothes dryer, etc. A complete and unusually desirable home. I. C. trans. Phone Mrs. Terrell, Hyde Park 6075.

6 ROOMS, $75.
4742 Ingleside, 2 baths, sun parlor, large light rms., elec. refrig.
McKEY & POAGUE,
903 E. 47th-st. Drexel 2200.

1051 W. 70TH-ST.
4-5 lge. rms., mod., el. ref.; dec. to suit; $45 up; conc. Pens. 0585 after 6 p. m.

4-5 RMS.—PRI. PCH., $40-$45; MODERN. C. W. HOFF & CO.,
1348 E. 55TH-ST. HYDE PARK 2215.

SOUTHWEST.

Four, Five, Six Rooms, and Larger.

2647 W. 61ST.—4 RMS.; VERY PLEASANT, airy apt., at reasonable prices; $37.50. F. H. HALVORSEN, 3145 W. 63D-ST.

6 RMS.; OIL HEAT, ELEC. REF.; RENT reas. 6449 S. Campbell. Rep. 8468, 1st.

NORTH.

General List.

High Grade 3-4 Rm. Apts.
4609-19 N. PAULINA-ST.; will decorate to suit; free refrig. Agent on premises, or phone Lake View 7671.

3 RMS., $35; 4 RMS., $40.
2007-11 FARRAGUT-AV.
Lovely lge. rms.; in-a-dor refrig.; newly dec. Agt. on prem. L. B 2354 or Bit 4043.

1641-51 TOUHY-AV.—3-4 RMS.; NEWEST bldg. in Rogers Pk.; large rooms, latest features; colored tile baths, rollaway; free electric refrig.; $70-$75. Rogers Pk. 1855.

3 LGE. RMS., $40; 4 RMS., $50; ELEC. ref.; nr. Montrose L. 1959 Cullom-Damen.

One, Two, and Three Rooms.

1, 2, AND 3 ROOMS, $40
and up. S. W. cor. Morse and Greenview-avs. New 7 story bldg. Free gas, light, refr. and carpet. Col. tile baths and fixtures. Office 1505 Morse-av.

BIG REDUCTION
1-2 RM. APTS. FREE REFRIG. AND GAS. EXCEPTIONAL VALUE. BEST TRANS. 5520 Kenmore. See jan. or call Ran. 6171.

2 RMS.—FIREPROOF; LIGHT, AIRY. ELECtric refrig.; near Howard L station; low rental. Phone Rogers Park 0458.

2 RM.—INADOR, DINETTE, AND KITCHENette; reas. rent; spacious closets, elec. refrig. 642½ Buckingham-pl. State 8126.

2 ROOMS AND KITCH.—LARGE, DRESSING rm.; newly dec.; as low as $35 mo.; stm. heat. 5926-34 N. Paulina. Rav. 8767.

1050 DAKIN-ST., NEAR SHERIDAN L STA. —1-2 rm. kits.; free gas, refrig.; reas. rent. John J. Ready & Co., Buck. 0500.

3 ROOMS, 1 BATH—
1366 N. Dearborn; beautiful view of lake. HOGAN & FARWELL, INC. Whitehall 4560.

KITCHENETTE IN COR. BLDG.—
Few left, 6 stry. bldg.; refrig., gas free; bus, car at door; L 2 blks. 1157 Diversey.

ATTRACTIVE 3 ROOM APT.—INCLUDING bedroom; nicely decorated; free refrig.; nr. L, bus and cars; $40. 3823 Rokeby-st.

Four, Five, Six Rooms, and Larger.

LARGE 4-5-7 ROOMS,
$100-$175.
425-39 ALDINE-AV.
In Belmont Yacht Harbor Dist. Lincoln 3633.

4 ROOMS, $47.50-$60.
Free refrig. and gas; near sur., grade and Sullivan High, Loyola L. Agt. 6610 N. Ashland.

4 ROOMS, $40.
6239 N. Western-av.; bedroom and in-a-dor; free gas; real bargain. See janitor, 6146 Oakley-av. or call Longbeach 8833.

4-5 ROOMS, $45-60.
805 Crescent-pl., 1 bl. from lake; conv. to school, bus, surf.; free refrig. Well. 3460.

MOD. 4 R. "CO-OP." SUN PL.; $40, OR will sell at half price; Gentiles. 1462 Argyle. See jan., 1452 Argyle; ph. Pen. 8285.

2335 COMMONWEALTH-AV.—
6 rooms, 2 baths, 1 block west of drive. Just south of Fullerton. Central 5050.

HIGH GRADE APTS., NR. LAKE—4-5-6-7-8 rooms, 2-3 baths; eqpd. plygrd.; $75-$145. Waller, 700 Irving Park-blvd. Lake V. 6480.

CHICAGO'S NEWEST 3½-4-5-6-7 RMS. Hoyne Manor; 6 bldgs.; last word; playgrd.; nr. schls.; gd. tr. Low rent. Bri. 2309.

665 GRACE-ST.—
4-5 room apt., sun and sleeping porches, 1 block park and lake.

6559 N. TALMAN—ATTR. 5 RMS.; COR. 3 apt. bldg.; slp. pch.; refr.; gar. Briar. 2113.

4-5 RMS. $22-$25. 1134 BARRY, CORNER Clifton; stove ht.; new. dec. Wabash 7945.

6 RM., $50; 5 RM., $35; FRIGIDAIRE; steam heat. 825 Roscoe-st. Well. 0418.

733 OAKDALE-AV.—LIGHT COR. 5 RMS.; cheap; ref.; 15 min. to loop. See janitor.

ATTRAC. 4-5 RMS.—G. E. REFR.; VERY reas.; 18 min. to Loop. 4726 Beacon-st.

NORTHWEST.

General List.

2½ TO 5 RMS., GREATLY REDUCED; NEW, cor. bldgs.; nicely dec.; nr. schools, trans., etc. Tues., Thurs. eves. 2737 N. Laramie-av.

3 AND 4 RMS., $42.50 UP; OVERLKG. beau. Logan-blvd. pkwy.; refrig., gas, in-a-dor; all trans. State 0240.

EXCEPT. LOW RENTALS—2-3-4-5 RM. HTD. apts., Frigid.; residential dist.; good trans. A. J. SCHORSCH & CO., 6059 Irving Pk.-bl.

3-4 R., HTD., NEW BLDG.; G. E. REF.; tile bath 2912 N. Springfield. Spa. 3651.

One, Two, and Three Rooms.

3436 N. KEELER-AV.
3 rms., elec. ref.; $40 up; dec. to suit. Call Pens. 0585 after 6 p. m.

WEST.

General List.

FOR MOD. 2-3-4-5-6 RM. APTS., MECH. refrigeration; good trans. Call Monroe 2120.

One, Two, and Three Rooms.

FOR REAL VALUE SEE THESE MODERN good sized 2-3 rm. apts.; elec. refrig.; in-a-dor beds. 5028 and 5029 W. Quincy-st.

Four, Five, Six Rooms, and Larger.

4-5 LARGE ROOMS, $40 UP.
218-28 Pleasant-st.; refr.; lge. yd.; gd. tr. HOWARD & ORR. 82 W. Washington-st.

4922 W. ADAMS—6 RMS., SLPG. PCH.; HT. wtr.; Frigid.; $70. Andersen, West 0806.

4 LARGE, LIGHT RMS.—INADOR BED.; rent reas. Apply 5440 W. Huron-st.

TO RENT—FURNISHED APARTMENTS.

(See Also Hotels and Apartment Hotels.)

SOUTH.

Only $37.50—1 Rm. Kit.
4336 Drexel, Facing Park.
FREE REFRIG.; SHOWERS. OAK. 4951.

7335 COLES-AV.
Attrac. 3 rm. apt.; lgt., airy; bedrm. and inador; G. E. refrig.; reas.; nr. I. C. trans.

Cool—5212 Cornell-av.—Quiet.

THE CORNADA APT. HTL.—1-2-3 R. APTS. Furn. or unfurn. Reduced rents; I.C.X, bus.

ESSEX APTS., 6230 DORCHESTER-AV. — 2-3 rms., $52.50-$75; elec. refrig.; maid serv.; ½ blk. 63d, I. C., L, sur. Plaza 6477.

NORMALSHIRE—NEW 1-2-3 ROOM APTS. Compl. serv., smart, spac., quiet; L, surf., R. I., bus; cut rates. 6808 Normal. Nor. 6001.

ENGLEWOOD ARMS—824 W. 62D—1-2 RM. apts.; also sgl. rms.; new and modern; full hotel serv. $7 up. Normal 7890.

6654 KENWOOD-AV., 1410 E. 70TH—2-3-4 rms.; smart, spac.; cut rate; L. I. C., surf.

1-2-3 RMS., ELEGANTLY FURN.; ELEV.; maid serv.; $40 up. 5482 Greenwood-av.

ATTR. FURN. 5 RMS. LOW TO RIGHT pty.; piano; elec.; priv. pch. 2508 E. 76th.

SUMMER MONTHS, COOL, COMF., LGE. 3 rm.; nr. bathing beach, I. C. Regent 2163.

3-4 RMS.—ATTRAC. FURN.; LGE. BLDG.; low as $10 wk. 811 E. 46th, nr. Drexel.

SOUTHWEST.

6337 S. CAMPBELL — 1-2 ROOM KITNT. apts., $6-$14; elec. refrig. Republic 3405.

2-3-4-5 RM. ATTR. FURN.; REFRG.; REAS. Also sublease 4 rms. 6401 S. California.

NORTH.

3912 PINE GROVE—3 RMS., $65; LIV. RM., bedrm., kitn't and dinette; newly furn.; in-ador; Frig.; free gas, light, etc. Ex. trans.

2-4 RMS.—SUN PAR., NEW FURN., G. E. refrig.; L bus, lake; reas. 5314 Winthrop.

4435 GREENVIEW-AV.—COZY 2½-3½-4 R. apts.; high grade bldg.; lt., gas, refr. incl.

2 ROOMS—LRG., LT., AIRY; 1 BL. LAKE, L bus; very reas. 1226 Albion. Hol. 3447.

4-5 RS., NEWLY FURN.; SHOWER, FRIG. $55 up; ½ blk. beach. L. bus. 1333 Touhy.

4 RMS.—REAS.; WELL FURN.; NR. LAKE, Trans. 626 Gary-pl. 3600 N. Lakev. 1646.

1362 GREENLEAF-AV.—BEAU. 2-3 ROOM apt.; blk. L, lake; reas. Briargate 6322.

3 RM. FURN. APT., $10, WITH BATH; without, $8; good loc. 444 Fullerton-pkwy.

ATTR. 3 RM. STUDIO—TENNIS COURT; blk. Oak-st. beach. Alexander, Sup. 1872.

EAST WALTON-PL.—4 RMS., MAID AND child's rm.; reas. Mon. 9-6. Whitehall 7532.

TO RENT—FURNISHED APARTMENTS.

NORTH.

429 ROSCOE-ST.
2-3 rms. NEWLY FURNISHED. Maid service; elevators, refrigeration. AGENT ON PREMISES.

SHERLANE APT. HOTEL, 839 SHERIDAN-RD.
3900 NORTH; FIREPROOF BLDG.; 1 RM. AND KITCHEN; FURN. APTS. $10 WEEK. MAIDS DAILY; FULL SERV.; SWITCHBD.

Loyalton Apartments
4650-52 BEACON-ST.
offers beaut. furn. 1-2-3 room apts. at very low rents. Comp. serv. Best value on North Side. Inspection will convince you.

Norwell Apt. Hotel
154 W. NORTH-AV. [AT LA SALLE-ST.] Modern kitchenettes. Hotel service. $12 WEEK. ALSO MONTHLY RATES. Near Lincoln Park. Phone Mohawk 1065.

The Oakdale Apt. Hotel.
12 min. to lp.; quiet apt. homes; kit. apts. $45 up; bedroom apts., $65; wkly. rates if desc.; newly dec.; beau. new furnishings; daily maid service. 1049 Oakdale-av. [2950 N.].

Lincoln Park Arms Hotel.
Bedroom and 1 room apts.; twin and dbl inador beds; comp. hotel serv.; $55 up. 2738 PINE GROVE-AV.

244 EAST PEARSON-ST.
800 North—At the lake; 2-3-4 room furnished or unfurn. apts. $60 up. Sup. 8701.

ROSEMORE—4322 Kenmore.
1 room apts., strictly modern; near Broadway and Montrose; $9 week and up.

4545 BEACON-ST.
Beau. furn. 1-2½ r. apts.; gd. tr.; nr. lake; low rent; fr. refr.; mgr. on prem. Lon.3056.

925 GLENGYLE-PL.
Beau. furn. 1½-3 rm. apts.; nr. Lake-L; low rent; hotel serv.; mgr. on prem. Lon.8641.

SHEROSE—4241 KENMORE.
2-3 rm. apts., strictly modern, near Montrose and Broadway. $9 week and up.

MOD. 3 RM. APT., $85 MO.
Comp. furn., includ. linen, gas, light, heat. 3110 Lill-av. Buckingham 6831.

3740 PINE GROVE-AV.—4 rms. newly furnished; inador bed; frigidaire; excellent transportation.

CHARMING 5 RM. APT. ON LAKE SHORE-dr. available for summer. $150 per month. Mrs. Nusser, Whitehall 6880.

ROSCOE PLAZA—1650 ROSCOE. 1-2-3 RM. apts.; well furnished; excel. trans.; conv. shops; reduced rentals.

3957 CLARENDON-AV., 1ST APT.—4 RMS., beautifully furn., piano, radio, etc., $75. See Mrs. Newman, Bittersweet 6141.

WELLINGTON ARMS APT. HOTEL—2970 SHERIDAN-RD.—1-1½-2 room kit. suites; overlooking lake; full hotel serv.; $65 up.

712 DIVERSEY—COMPLETELY FURN. 1 and 2 rms.; all outside; hotel serv.; newly decorated; 15 minutes to loop.

BEAUT. FURN. 3 ROOM APT.; SHOWER. Gen. El. refrig.; good trans.; $55; incl. linen, gas, light. 806 Cornelia, Well. 8116.

NORTHWEST.

LOW RENTAL; LIGHT, GAS, REFRIG., linens, md. serv.; 1 blk. L. 3355 Eastwood.

WEST.

REASONABLE
15 N. Mayfield-av.—N. E. Cor.
1-2-3 rm. furn. apts.; lge. light, airy, tile bath, refriz., elevator, maid service includ.

Exceptionally Well Furn.
New mod. bldg., elec. refr.; all trans.: 1 rm., $32.50; 2 rm., $35; 3 rm., $42.50. J. Kempston Agcy., 4938 Quincy-st. 4912 Jackson. Col.7709. Op.eves.to 8:30.closedSun.

THE AUSTIN APT. HOTEL.
1 blk. to L; quiet apt. homes; newly dec.; beau. furn.; daily maid serv.; kit apts., $45 up; bedroom apts., $65 up; weekly rates if desired. 5808 W. LAKE-ST.

$40 UP—ATTR FURN. 1-2-3 RM. APTS.; free gas, elec., Frigid., maid service; all tran. 50 N. Long-av. [5400 W.] Mans. 9063.

"THE CHATEAU"——18 MINS. TO LOOP. Oak Park's largest and finest apt. hotel. Beatiies: $55. 330 N. Austin-blvd. Vil. 8500.

WENDEL APTS.—2127 JACKSON-BLVD. 2-3 rms.; free gas, elec., linen; $8-$13.

4 RMS., 2 BDRMS., FURN., STM. HT., $10. 6 rs., 3 bdrs., unfur., $45. 510 S.Kildare.

4301 MONROE—1-2 RM. KIT. NEW. DEC.; cln. lin., md. svc., refrig.; gd. tr.; $40 up.

TO RENT—STORES.

South Side.

SHOEMAKER, TAILOR, OR CLEANER—Can make good in this store; nr. school. 340 W. 69th-st. Very low rent. McClun, 217 W. 63d-st.

TO RENT—OFFICES AND SHOPS.

Central.

TRIBUNE TOWER
A superb office building occupied by the executive offices of THE TRIBUNE COMPANY and the Chicago offices of many large national concerns.

A Tower office, an attractive double corner space, and smaller units are now available at reasonable rentals. Tribune Tower is known throughout the world and merits your investigation if you want fine office space.

Apply to
HOLMES ONDERDONK,
1229 TRIBUNE TOWER.
Telephone Superior 0100.

ENGINEERING BLDG.
PRIVATE OFFICES.
ALSO
Furnished and unfurnished.
Desk space. Mailing address.
Phone and Secretarial Service.
205 Wacker-dr., Suite 200. Central 1889.

OFFICE ECONOMY PLAN—82 W. WASHINGTON-ST.

FURNISHED PRIVATE OFFICES IN INDIVIDUAL SUITES. SECRETARIAL AND PHONE SERVICE. OFFICES, $25; DESKS, $10. JUDSON F. STONE, AGENT. Room 420. Andover 5696.

32 N. STATE, S. W. CORNER WASH.—Attractive offices, splendid light night service, cent. of Loop; single, $25 up; with recep. rm., $40 up; few furn. Beau. desk space, steno., phone. SWIGART & CO., Rm. 605.

BEAUTIFUL OFFICES, SALES, DISPLAY, or studio space; unusually light; low rent. EDWIN J. BOWES JR. & CO. 154 E. Erie-st. Whitehall 6026.

SEMI-PRIVATE OFFICE—New equip. phone. spring water, towels, office service, clubroom; only $32.50 mo. SUITE 600, 201 N. WELLS-ST.

920 N. MICHIGAN-AV., COR. WALTON-PL.—FLOORS, 4,400 sq. ft.; will divide; suitable for professional or retail bus. Sup. 3912.

FURNISHED PRI. OFFICES DESK SPACE. mail address, switchbd., steno.-secy. serv.; $3 to $65 per mo. 8th flr., 20 E. Jackson.

FURN. PRI. OFC.; LARGE UNITS. REAS. rents. Rm. 1101, 162 N. State. Dear. 0869.

DESK SPACE, MAIL AND TEL. SERV. $3-$15. Rm. 1101, 162 N. State. Dear. 0868.

TO RENT—MANUFACTURING PROPERTY.

FACTORIES AND WAREHOUSE SPACE, with or without switch track. INDUSTRIAL LOCATING CO. Harr. 1200.

STORE FIXTURES.

COFFEE URNS, TABLES AND CHAIRS; bargains. American Store Fixt. Co., 121-127 S. Halsted-st., near Adams.

SHOE SHINING STANDS, MARBLE, 4 chair, complete, $120; 2 chairs, $60. 1120 N. Wells-st.

OFFICE FURNITURE, FILES, SAFES.

ENTIRE OFFICE EQUIPMENT OF LARGE brokerage house being sold at great sacrifice; large selection. 312 W. Monroe-st.

DESKS, CHAIRS, FILES, TABLES. BARG. Edelson & Co., 124 W. Lake. Fra. 3787.

USED DESKS, CHRS., TABLES, FILES, safes, add. mach. cheap. 330 S. Wabash.2d

BUS TRANSPORTATION.

SAVE 25% IN BUS FARES,
ALL POINTS U. S. OR CANADA.
SHORT LINE TERMINAL.
222 W. MADISON. CENTRAL 4242.

BUSES EVERYWHERE.
RAILROAD PROTECTION.
Union Pacific-Chgo. North Western Stages. 12 S. LA SALLE-ST. STATE 2250.

Low Excursion Everywhere
LOOP BUS-AIR DEPOT.
19 N. Clark-st. Randolph 8855.

SOUTHERN LIMITED
SHORTEST ROUTE SOUTH.
PHONE CALUMET 0228.

ST. LOUIS, $3.00; DETROIT, $2.50; CLEVE. $5; Pitts., $7.50 N. Y. $14.50; K. C. $6.50; Memphis, $10; Denver, $15; L. A., $26. Direct service to all pts. 81 E. 12th-st. Cal.4900.

CUT RATE BUS LINES. Omaha, $6; Denver, $15.50; L. A., $26.50. Weston Hotel, 355 W. Madison. Fra. 2800.

ST. L., $3; DETROIT, $2½; DENV., $15; L. A., $26. 87 W. Van Buren. Web. 1702.

WINNIE WINKLE, THE BREADWINNER: As You Were

REAL ESTATE FOR SALE.

APARTMENT BUILDINGS.

West Side.

2 BLDGS., 160 FT. FRONT, ADA NR. RANdolph; income $10,000; all rented; $48,000. Andersen, 1830 W. Lake. West 0806.

2 FLAT, 5-6 R., 2 CAR GAR., H. W. HT. Will finance. Address O 89, Tribune.

BUSINESS PROPERTY.

South Side.

COR. 3 STORES, 17 FLTS., WENTWORTH, nr. 39th; elec. baths, stv., cir.; $5,000 cash; sac. $13,500. Scherer, Dre. 1800.

HOUSES.

North Side.

6 RM. RESIDENCE; 2 BATHS, EXTRA 30 ft. lot; beautifully landscaped; desirable neighborhood; close to L. Sacrifice for $1,500 cash. Address L P 340, Tribune.

Northwest Side.

WILL SELL OR TRADE EQUITY 6 RM. brk. bung., h. w. ht., for bank book, bonds, lot or car. 5600 Fullerton-av. Nat. 0223.

6 RM. BRK. BUNG., IRV. PK. DIST., 30 ft. lot, 1 car gar.; st., alley pd.; $49.50. Beesley, 4219 Irving Pk.-blvd. Pens. 2726.

6 RM. BRK. BUNG.—2 CAR GAR., LOT 33x125; reas. 5045 N. Hamlin. Sun. eves.

VACANT.

South Side.

200 FT. SOUTH SHORE LAKE FRONT vacant, riparian rights. Leaving city. Tms. Owner. Address L N 596, Tribune.

ANY PART 55 ACRES CALUMET RIVER Dist. Reas. Address L P 301, Tribune.

REAL ESTATE—SUBURBAN—SOUTH.

General.

BEAU. 4 RM. HOME AND ACRE ESTATE—Suitable for truck farming, chicken or rabbit raising; I. C. elec. trans.; schools, churches, theaters, and stores. Small down pay., bal. $35 mo. Address L P 254, Tribune.

HERE IS HOME FOR $1,650; ONLY $25 dn., $15 mo.; 4 rms. [needs repair]; big lot; nr. R. I. sta. Address L S 152, Tribune.

TO CLOSE EST. SELL 5-10-20 A. TRACTS nr. I. C. elec. E-Z terms. Vin. 1590.

REAL ESTATE—SUBURBAN—S. W.

Tinley Park—47 minutes to loop.

2 AC. FARM, MOD. BLDG., CHICKEN HSE., co-operative market, 1,000 chicks, garden soil; terms, or will rent with option to buy. Grover C. Elmore, 100 N. La Salle. Fra.2650.

REAL ESTATE—SUBURBAN—NORTH.

Niles Center—34 minutes to loop.

NILES CENTER APT. VACANT—66X125. Or trade. 1½ blks. L. Edgewater 2845.

REAL ESTATE—SUBURBAN—N. W.

Arlington Heights—33 min. to loop.

1 ACRE WITH BLDGS.—RAND-RD.; TREES, water, elec.; ideal for poultry farm or refreshment stand. $1,950. State 3881.

Park Ridge—21 minutes to loop.

PARK RIDGE, 214 VINE-AV.—6 LIGHT rms.; stm.; 2d fl.; ex. tran.; $60. 407-W.

REAL ESTATE—SUBURBAN—WEST.

General.

3 AC. CHICKEN FARM ON BURLINGTON r. r., nr. Downers Grove; 4 rm. hse., elec., water, chicken hse. Will sell cheap on terms. J. A. Sherman, 6211 S. Troy-st. Rep. 4995.

Lombard—31 minutes to loop.

MUST GIVE UP MY 7 ROOM RESIDENCE—Modern throughout; large lot; choice location. No reasonable offer refused. TELEPHONE INDEPENDENCE 5832.

REAL ESTATE—SUMMER RESORTS.

FOR SALE OR EXCHANGE — BEAUTIFUL summer home with 10 acres land, situated on one of the finest lakes in northern Wisconsin; furnished, including boats, motors, etc.; what have you to offer? Write Arwin E. Heermann, 1227 North 8th-st., Sheboygan, Wisconsin.

NEW COTTAGE ON W. SIDE OF ROUND lake. 35 mi. N. W.; barg.; $695; $95 dn., bal. $20 mo. Address L S 151, Tribune.

TODAY'S BEST BUY—NEW COTTAGE NO. Ill. finest lake, 1 hour Chicago; $750; tms. Address L H 217, Tribune.

WAT. FRT. LOT, CHAIN O' LAKES, $345; Antioch; $2 wk. Address L K 96, Tribune.

$600 BUYS LAKE COTT. WORTH $1,200; 2 hr. ride Wis. Address L T 260, Tribune.

REAL ESTATE—FARM LANDS.

Illinois.

60 ACRES—EXTRA GOOD SOIL; 9 ROOM house; elec. light; barn, chicken house; 55 miles northwest of Chicago on paved highway in good town of 3,000 population; $4,000 cash required. Price $7,500. Address L P 251, Tribune.

30 STOCKED FARMS, REAS. PRICED; 1-3 cash down paymt.; easy terms, no trade. C. S. Mellon, 1814 Grand-av., Waukegan, Ill.

10 ACRES, GOOD BLACK LAND, NEAR electric depot, 1 hour from loop. Price $2,000; $200 cash. Phone Central 1715.

Michigan.

80 A., 4½ MILES CITY, 10 ROOM HOUSE, barn, orchard, 40 rods; 10 grade school; $3,650; $1,500 cash, bal. mortgage.

40 A. FRUIT-CHICKEN farm, 3 miles city, paved road, 6 room house, barn, silo, chicken house; $2,950; $500 cash, $25 month. EVANS-TINNEY CO., Fremont, Michigan.

125 A. ON ST. JOE R.; FERTILE SOIL; timb.; buildings; elec. avail.; half price, $3,150, $600 csh. Roessler, 140 S. Dearborn.

FARMS, COUNTRY HOMES AND WATER front properties in S. W. Mich.; free list. Interstate Farm Bureau, 35 S. Dearborn-st.

Wisconsin.

SOO LINE LAND GRANT LANDS IN UPper Wisconsin. Free information. Ask for Booklet No. 53. Homeseekers' rates. Address H. S. FUNSTON, Land Dept., Soo Line Ry., Minneapolis, Minn.

REAL ESTATE WANTED.

Apartment Buildings.

APT. BLDGS. WANTED—OUTRIGHT PURchase; no trades; no commission; no prorations; no objections to bldgs. under foreclosure or about to be foreclosed. H. Bogart, Rm. 1409, 111 W. Washington-st.

6 APT. BLDG.—EDGEWATER; 1ST. MTGE., $13,000; trade for small piece business property north. Mr. Ostrom, Rav. 4222.

WILL BUY 6 FLAT OR LARGER. STATE part. Address L T 529, Tribune.

2 OR 3 APT. BLDG. IN EXCH. FOR MY vac. and cash. Address L T 530, Tribune.

Business Property.

HAVE CUSTOMERS WITH CASH FOR ONE story Chicago business property. FRANKENSTEIN & CO., 33 N. LA SALLE.

REAL ESTATE FOR EXCHANGE.

Apartment Buildings.

2 BRK. BLDGS., NR. JACKSON-BLVD., 10 rms., subject to $2,500 each. 3½ yrs. to run; furn. comp.; full of roomers; 5 baths; running water in all rms.; 2 car brk. gar. Will sell, trade for farm or what? Address L N 286, Tribune.

WILL TRADE MY $20,000 EQUITY IN splendid 8 rm. apt., 3240 Sheridan-rd., for good vacant or improved North Shore or North Side. Address L N 83, Tribune.

13 4 RM. APTS., 2 STORES, COR. N. SIDE; subject to $14,000 1st mtg., 5 yr.; want clear farm nr. Chgo. Longbeach 3146.

Business Property.

WILL EXCHANGE CHICAGO BUSINESS property for farm, mortgage or what? Address L P 500, Tribune.

Houses.

5 R. BUNG., N. W. SIDE, TRADE FOR small farm nr. Chicago. Pensacola 7612.

FINANCIAL.

ACCOUNTS RECEIVABLE FINANCED.
Will purchase or loan money on notes or accounts receivable up to $10,000.
Gallatin Acceptance Corp.,
110 S. Dearborn. Rand. 6378.

ILLINOIS CORPORATION WILLING TO pay good premium for a loan of $25,000 to be paid back on a monthly basis. Loan will be secured by accounts receivable at five to one. Money needed because of an opportunity to expand by taking over a similar company. Address A J 152, Tribune.

STOCKS AND BONDS.

TAX ANTICIPATION WARRANTS.
ALSO SCRIP. IMMEDIATE CASH. TIME FINANCE CORPORATION. 123 W. Madison, 20th Floor. Ran. 0814.

REAL ESTATE BONDS BOUGHT AND SOLD—All issues, including so. side bank issues. Howell Anderson Co., 841 E. 63d.

WE BUY AND SELL TAX WARRANTS FOR CASH. R. C. MITCHELL, 111 W. WASHINGTON. RM. 517. FRANK. 1610.

CASH PAID FOR TAX WARRANTS, REAL estate bonds. Rm. 504, 72 W. Washington.

WE BUY OR LOAN ON R. E. BONDS, TAX warrants. Suite 712, 134 N. La Salle.

REAL ESTATE BONDS BOUGHT, SOLD, quoted. L. Stern & Co., 134 N. La Salle.

REAL ESTATE LOANS.

Junior Mortgage.

2D MORTGAGE LOANS
TRUSTEES SYSTEM SERVICE.
TRUSTEES SYSTEM BLDG., N. E. CORNER WELLS AND LAKE-STS......ANDover 2121
1630 BELMONT-AV. ....GRAceland 3800
3940 W. MADISON-ST. ....KEDzie 2222
724 W. 63D-ST...............ENGlewood 1230

2D MTGES. MADE IN 1 DAY TO PAY taxes and paymts. on 1st mtg. Rand. 9149. SIMMONS BROTHERS, 69 W. Washington.

LOANS.

Personal, Property, and Salary.

Personal Finance Company OFFERS YOU
the most complete loan service in Chicago for a cost less than allowed by law.

REPAYMENT TERMS ARE SMALL to correspond with present day economic conditions and salaries.

Save time by choosing the PERSONAL OFFICE near your home.

Family financing is our specialty. A Money Credit Account with us will be honored in any of more than 300 affiliated Personal offices from coast to coast. Remember—the cost of PERSONAL service is always uniformly low.

PHONE, WRITE, OR VISIT the nearest PERSONAL office for your information.

NORTH—PERSONAL.
4554 Broadway, 2d fl. LONgbeach 4082.
4770 Lincoln-av., 2d fl. LONgbeach 6357-8.
NORTHWEST—PERSONAL.
3982 Milwaukee-av., 2d fl. PALisade 0989.
WEST—PERSONAL.
4010 W. Madison-st., 2d fl. NEVada 2134.
SOUTH—PERSONAL.
757 W. 79th-st., 2d fl. RADcliff 8228
841 E. 63d-st., 3d fl. HYDe Park 1472.
SOUTHWEST—PERSONAL.
2403 W. 63d-st., 2d fl. REPublic 7229.
OAK PARK—PERSONAL.
1040 North-blvd., 2d fl. VILlage 6840.
CICERO-BERWYN—PERSONAL.
5623 W. 22d-st., 2d fl. CICero 5202.
EVANSTON—PERSONAL.
708 Church-st., 2d fl. GREenleaf 6081

Personal Finance Co.

Why pay more than HOUSEHOLD'S LOW RATE?

The nationally known HOUSEHOLD LOAN PLAN offers cash loans of $300 or less to husbands and wives at reasonable rates.

Loans above $100 and up to $300 are made at a rate less than the usual small loan rate.

Quick service. Strictly confidential. Husband and wife only need sign. No endorsers. 20 months to repay.

LOOP:
77 W. Washington, 10th floor. State 0151.
105 W. Monroe, 5th floor. Central 2559.
105 W. Madison, 14th floor. Franklin 0585.
ROGERS PARK:
1737 Howard-st., 2d floor. Rog. Park 8320.
WEST:
4010 W. Madison-st., 4th floor. Kedzie 0704.
9 S. Kedzie-av., 3d floor. Van Buren 0100.
CICERO-BERWYN:
6012½ W. 22d-st., 2d floor. Cicero 6400.
OAK PARK:
1140 Lake-st., 3d floor. Euclid 503.
NORTHWEST:
2800 Milwaukee-av., 5th floor. Capitol 3440.
4710 Irving Park, 2d floor. Pensacola 4570.
NORTH:
1951 Irving Park, 2d flr. Buckingham 1006.
4753 Broadway, 11th floor. Longbeach 7163.
SOUTH:
736 E. 63d-st., 2d floor. Fairfax 2839.
841 E. 63d-st., 4th floor. Plaza 8360.
6856 S. Halsted-st., 2d floor. Englewood 5534.
SOUTHWEST:
6255 S. Ashland-av., 2d floor. Hemlock 4510.
2355 W. 63d-st., 2d floor. Republic 4472.
SOUTH CHICAGO:
9130 Commercial, 2d floor. S. Chicago 0103.
ROSELAND:
11106 S. Michigan, 2d fl. Commodore 3880.

HOUSEHOLD Finance Corporation

CASH . . . $25 to $300 . . . Salary or Furniture
A quick, dignified transaction, giving you the full amount of the loan, at legal rates, with repayment to suit your convenience.
Our FRIENDLY LOAN SERVICE has been popular for the past 43 years
CALL—WRITE—OR PHONE
C. C. ERD
7 S. DEARBORN-ST. ROOM 916. PHONE CENTRAL 4733-34.

If YOU need money NOW—
QUICK SERVICE. CONFIDENTIAL LOANS.
$25 to $300 on salary or furniture
EASY REPAYMENT. LEGAL INTEREST RATE.
UNDER STATE SUPERVISION. ESTABLISHED 30 YEARS.
T. B. WARD
8 S. DEARBORN, RM. 612. RAND. 2060.

SALARY OR FURNITURE LOANS. $10 TO $300.
IMPERIAL CREDIT CO.
30 W. Washington-st. 11th floor. Fra. 8924.
SOUTH SIDE OFFICE:
6317 S. Halsted-st. 2d Floor. ENGLEWOOD 0108.

MONEY FOR TAXES.
$50 to $300. Furniture or salary loans. CHICAGO FINANCE COMPANY. 11 S. La Salle-st., Rm. 1301. Central 1060.

QUICK PRIVATE LOW RATE LOANS. PUBLIC LOAN CORPORATION. 4018 MILWAUKEE-AV. PH. PEN. 8144.

LOANS.

Personal, Property, and Salary.

Commonwealth Customers—PAY LESS—for LOANS

$2.93 is the average Monthly Cost of a $225 loan under COMMONWEALTH'S Reduced Rate. This allows 25 months for repayment. There is no lower cost than this in Chicago.

COMMONWEALTH'S rate on amounts above $100 is substantially lower than the lawful rate usually charged.

THE personal property which nearly every family owns and the signature of husband and wife enable one to secure any amount up to $300 quickly and easily.

NO FEES. You get full amount of the loan and up to 25 months to repay. Interest at the Reduced Rate is charged only while you keep the money.

Also Salary and Auto Loans.

9—CHICAGO OFFICES—9

COMMONWEALTH—LOOP. WABASH 8233. 209 S. State-st. Room 600, Republic Bldg.
COMMONWEALTH—NORTH. 4803 Lincoln-av., Rm. 215. Longbeach 3456.
COMMONWEALTH—ROGERS PARK. 1791 Howard-st., Rm. 212. Rog. Pk. 0754.
COMMONWEALTH—NORTHWEST. 4013 Milwaukee-av., Rm. 307. Avenue 0443.
COMMONWEALTH—WEST. 9 S. Kedzie-av., Rm. 231. Kedzie 1437.
COMMONWEALTH—OAK PARK. 137 Marion-st., Rm. 206. Village 6886.
COMMONWEALTH—SOUTH. 6306 Cottage Grove, R. 305. Hyde Pk. 0604.
COMMONWEALTH—SOUTHWEST. 6314 S. Western-av., R. 201. Prospect 3130.
COMMONWEALTH—ROSELAND. 11112 S. Michigan, R. 220. Pullman 6615.

Commonwealth Loan Co.
BUSINESS ESTABLISHED 1887.

How Is This for Service?
SALARY LOANS On Your Signature Only

NO EXTRA CHARGE for the Extra Service: No delay—no endorsers—and no mortgages. You get the full amount of your loan—$25 to $300—ON YOUR SIGNATURE.

TERMS TO SUIT. Repay any day, week or month and pay ONLY for the actual time you have the loan.

PHONE AND LEARN—You will be delighted with LOCAL'S simple liberal method.

LOCAL IS THE ONLY large company specializing in SALARY LOANS. Furniture, Auto and Co-Maker loans made when requested.

LOCAL LOAN CO.
UNDER STATE SUPERVISION.
27 W. WASHINGTON. RANDOLPH 8400.
821 W. 63D-ST. ENGLEWOOD 7800.
1212 N. ASHLAND. BRUNSWICK 3100.
4013 MILWAUKEE. AVENUE 1400.
1 N. CRAWFORD. KEDZIE 5900.
8 N. OGDEN-AV. HAYMARKET 4700.

BUSINESS LOANS.
up to $10,000 on the equipment of factories, restaurants, laundries, hotels, rooming houses, etc.; easy time payments. Also loans on accounts receivable. F. BOLAND 215 W. Randolph. Frank 1966.

BUILDING MATERIALS.

Lumber.

YOU WILL POSITIVELY SAVE MONEY ON lumber, millwork, roofing, wallboard, etc. 3509-15 Belmont-av. Independence 4800.

TRAVEL OPPORTUNITIES.

Bureaus.

WANT DESIR. PASS. AND PRI. CARS. Fla., Cal., Tex., N. Y., etc.; sh. exp. plan; comf., reas., ref., car inspect. Auto Travel Ex., 10 N. Clark. State 3705. Hours, 9-5.

SHARE EXP. N. Y., CAL., TEX.; ALL PTS. daily; comf. travel; lowest cost; ref. exch. INTERSTATE, 201 N. Wells. Ran. 8884.

LOW RATES N. Y., CAL., FLA., TEX., ETC. Natl. Travel Ser., Hotel Wacker. Del. 8280.

NEW YORK DAILY 28 HRS., 9 A.M.-8 P.M. Low sh. ex. rate. Ref. 31 E. 12th. Cal.4990.

Individuals.

Both readers and advertisers are urged to exercise caution in arranging automobile transportation with other individuals. References should be carefully investigated.

DRIVING CADILLAC LOS ANGELES. TAKE 2, sh. exp.; ref. ex. TAYLOR. Ard. 0163.

BUSINESS DIRECTORY.

Moving, Storage, and Hauling.

HOUSEHOLD GDS. TO CALIFORNIA, NEW YORK, KAS. CITY; no crating necessary. NATIONAL MOVERS. ROGERS PARK 1190.

LOCAL-LONG DIS. MOVING AND EXPRESSing. Special low rates. Van Buren 4523.

Painting and Decorating.

PAINTING AND DECORATING BY EXPERT. ANYWHERE. VERY REASONable. PHONE ALBANY 7098.

PAINT, PAPER, TEXTURE WORK DONE reas. and guar. 850 Center-st. Lin. 0378.

Rug Cleaning and Repairing.

9X12 RUGS STEAM AND NAPHTHA cleaned on both sides, guar. job, $2. ACE RUG CLEANERS. PH. KEY. 9414.

MUSICAL INSTRUMENTS.

Pianos and Players.

75 REBUILT MEDIUM SIZE UPRIGHT PIANOS, $30 TO $60. $5 DOWN PAYMENT, $1 PER WEEK.
KIMBALL FACTORY SALE,
2631 W. 26th-st.
Phone Lawndale 3862. Close at 5 P. M.

RENT A BABY GRAND, $8 A MO.; NEW midgets, $6; semi-midgets, $5; used upr., $2 up. Cable Piano Co., 301 S. Wabash.

PARTY LOSING HOME OFFERS $1,000 baby grand only year old for $325. WYMAN'S, 604 Republic Bldg., 209 S. State

WE HAVE BARGAINS IN USED GRAND pianos, hand played and players, $35 up. SCHULTZ, 2255 W. MADISON-ST.

BARTER AND EXCHANGE.

WILL EXCHANGE ROOM RENT IN MOD. N. S. hotel for 1931 Chevrolet or Ford sedan. Address L S 366, Tribune.

HAVE 20 COIN OPERATED POOL TABLE. Trade for good motor boat or what? Address L P 294, Tribune.

GUARANTEED DENTAL WORK FOR small A. C. radio. Plaza 4919.

DANCING SCHOOLS.

WALTZ & FOX TROT, GUAR. TAP STAGE dances taught by Miss Cortez. Del. 0072.

LEARN TO DANCE NOW—TAP, BALLRM. 162 N. State. R. 1509; 24 E.Van Buren,R. 7.

AIRPLANES.

1 OPEN 3 PLACE BIPLANE, OX-5, $1,000; license, N. C., 204 H, Harlem Airport, 87th and Harlem-av.

BUSINESS OPPORTUNITIES.

Businesses For Sale.

BARBECUE AND RESTAURANT—WITH living rms.; year around business; little cash will handle; N. W. cor. West Lake-av. and Waukegan-rd. Wilmette 4485.

BARBER SHOP AND BEAUTY SHOPS FOR Sale—Also fixtures, new and used. PAIDAR CO., 1120 N. Wells-st. Diversey 0200.

BARBER SHOP—4 CHAIRS, EST. 6 YRS., good high class business. 3834 Lawrence.

BARBER SHOP—FOR SALE—2 CHAIRS; rent $25. 10722 Michigan-av.

BEAUTY PARLOR—FOR SALE—SUPPLIES, equipment. Cash; easy terms. Catalog sent. GIBBS & CO., 21 S. WABASH-AV.

BEAUTY SCHOOL—ESTAB. 10 YRS.; GD. loc., fully equip., gd. clientele. Sac. acct. other business. Address L T 133, Tribune.

BEAUTY SHOP—EST. 10 YRS. GD. INC. Liv. rms. Reas. rt. Sac. 2035 N. Damen.

CONFECTIONERY—NR. H. S.; SELL ACCT. illness; with apt.; rt. reas. 5147 Belmont.

CORNER FILLING STATION AND RESTaurant — Chicago Heights on boulevard. $8,500; terms. Dearborn 9683 or address L P 259, Tribune.

DELICATESSEN, CIG., CANDY—ESTAB. 25 yrs.; across from High School; rent $35; 4 liv. rms.; a gold mine for worker. $450 part time or best cash offer. 717 Center-st., 1 block east of 2000 N. Halsted.

DEL.-GROCERY—EST. 30 YEARS, SURrounded by lge. rmg. apts.; lge. stock, easily worth $1,500; leaving city; for quick sale will take $750 for all, incl. furniture; rt. $40; s. h., 3 liv. rms. 164 Oak-st.

DEL., CANDY, CIGARS, ICE CREAM—LOC. large kit. apt., Rog. Pk. Old est. Owner sick, must sac., $950 or best offer. $35 rt. Stm. ht., liv. rooms. Investigate. 7219 Rogers-av., near Ridge.

DEL., CANDY, ICE CREAM; BEST COR. N. W. side; good bus., reas. rt. Lgt. liv. rms. Unable to attend it. Must sell. $950. Money maker for couple. 1401 N. Keeler-av.

DEL., CANDY, CIGARS, ICE CREAM—KIT. apt. Real money maker. $30 rent. Rms. with bath. $750 for all. 2127 Larrabee.

DELICATESSEN, GROCERY, CIGARETS—Corner store; room in rear; near r. r. sta.; sell or trade. 260 N. Ardmore, Villa Park.

DELICATESSEN, GROCERY—REAS.; 4 LIVing rms., garage. 2172 N. Rockwell-st.

DELIC.—OR SELL STOCK AND FIXTURES; $300. 165 N. Marion-st., Oak Park.

DENTAL OFFICE—WELL EST.; ACCT. OF sickness. Address L P 303, Tribune.

GROCERY-MEAT MARKET-DELICATESSEN —For information call Albany 5278.

MEN'S FURN. SHOP—HIGH GRADE STOCK. Unusual buy. Independence 2596.

PLASTERING, GEN'L REPAIR; EST. 8 yrs.; best off. 2160 N. Clark. Linc. 4819.

RESTAURANT—S. S. TRANS. CORNER; World's Fair; est. 20 yrs.; same owner 9 yrs.; A1 fixt.; $1,000 cash, terms. Oak. 4240.

RESTAURANT—SAME OWNERSHIP FOR 10 years. Sacrifice. 3343 Broadway.

RESTAURANT — ESTAB. 4 YRS. BUSY transfer corner. Terms. Brunswick 4064.

RMG. HSE.—48 RS., RUN. WAT., 19 BTHS., beau. fur., low rent; cl. $350 mo.; $1,000 req. De Woskin Co. 160 N. LaSalle. Sta.9891

RMG. HSE.—36 RMS., SHERIDAN L; 5 YR. L., Rt. $275; Elec. Furn. $1,000 Required. Steinbock & Alexander, 160 N. La Salle.

ROOMING HOUSE—36 ROOMS; R. W. IN each room; good furniture; lease. Very reas. Will sacrif. Call Lake View 4384.

IF THE KIND OF STORE OR BUSINESS you want to buy is not offered for sale today, why not advertise in the Business Opportunities Wanted Column? Stop in today at one of the Tribune Want Ad Offices, Madison and Dearborn-sts., 1107 E. 63d-st., or call Superior 0100, ask for an Ad Taker.

$6,000 CASH BUYS A $40,000 MACHINE tool and die shop; fully equipped; ready to operate; immed. transaction necessary. Address L S 284, Tribune.

Partnerships and Investments.

ESTAB. INSURANCE CONCERN REQUIRES a man with $10,000 to $12,000 to take 1-3 interest; business 14 years old; excellent reputation. Address O 166, Tribune.

PART. WANTED IN EST. CO. DOING GD. bus.; wond. opport.; small invest. Do not fail to investigate it. 1905 W. 47th-st.

Concessions, Locations, and Leases.

BARBECUE STAND AND PONY TRACK—For rent reas. 9550 S. Western-av.

Business Equipment.

CHOCOLATE COATG. MACH. WTD., REAS. State price. Address L T 278, Tribune.

HOUSEHOLD APPLIANCES.

RENT A WASHER OR IRONER.
Free delivery. Sacramento 0401.

THOR SPECIALS—Washers, $49.50. Ironers, $29.75. We also rent. Phone Wabash 7945.

THOR REBUILT CYLINDER WASHER, $19.50. Maytag, $17.50. Easy terms. Open until 9 p. m. Thor Shop, 3004 Lincoln-av.

EUREKA VAC. CLEANERS, $12. WE REpair all makes. 2556 Diversey. Hum. 8683.

RENT A WASHER OR IRONER, 50 CENTS a week. Phone Avenue 8515.

Electrical Refrigeration.

Electric Refrigerators.
Large variety record., reposs. refrig., $49.50 up. New refrig., factory guar., $79.50 up. Op. eves. Schaller Bros., 1954 W. 35th-st.

New Elec. Refrigs., $79.50.
Factory Samples, 1931 Models, fully guar. Terms $2 weekly. 173 N. Michigan-blvd. OPEN EV., SUN. STORY & CLARK BLDG.

NEW ALL PORCELAIN ELEC. REFRIG. Fully guar. at $74.50; factory closeouts of 1931 models. Values to $200. Terms. Factory, 2430 S. Michigan. Open eves., Sun.

WE HAVE SEV. FRIG. KELV. NEW ALL porc. which we are clos. out at about ½ orig. cost; full guar. 220 W. Huron. Op. Sun.

$49.50 BUYS A GOOD USED ELECTRIC REFRIGERATOR. Weekly terms. O. W. RICHARDSON, 125 S. Wabash.

FRIGIDAIRE, RECONDITIONED, GUARANteed, $79.50. Tri-Par, 110 N. Wells-st.

ELEC. REFRIG., PERF. COND.; USED 3 months; bargain. Phone Franklin 8918.

JEWELRY, WATCHES, ETC.

3.25 KTS. LOOSE DIAMOND, FINE CUT, very brilliant stone, wire mount, lady's or gent's ring; cost orig. $1,100; our price $315.

Diamonds—old gold—and Pawn tickets—BOUGHT FOR CASH. THE U. S. LOAN BANK. 10 N. Clark-st. Room 605.

1 KT. DIAMOND RING, PLAT. MTD., $100
¾ kt. diamond ring............ 60
Lady's "Baguette" dia. watch, $400 val. 100
Old gold, silver, plat., broken jewelry, gold teeth, pawn tickets—BOUGHT FOR CASH. Jewelers' Ex., 32 N. State. R. 1102. Dea.8905

100% FULL VALUE PAID
in CASH for diamonds, old gold, broken jewelry, crowns, and bridgework, watches, pawn tickets, etc. ASK FOR MR. LANE. 7 W. Madison, Cor. State-st., Room 811.

WE PAY MORE CASH FOR OLD GOLD, jewelry, dental crowns. Standard Smelting Works, 202 S. State, cor. Adams. Room 802.

1.75 CT. DIA., FINE, PERFECT CUT, SET in beau. lady's plat. ring w. 16 dias., $225. Levinson's Loan Bk., 739 N. Clark. Del.3722.

RADIOS AND SUPPLIES.

8 TUBE SCREEN GRID SILVER-MARshall in attractive walnut secretary, like new, $49.50. Complete with tubes. LYON & HEALY Bargain Basement, 243 S. Wabash.

NEW 1932 MOD. PHILCO [COST $36.50] for $18.25. Silver Marshall 9 tube with Jensen speaker, complete, $29.75. Hay. 5563.

$6.95........PENTODE MIDGET........$6.95 RONWYN RADIO STORES. 1413 S. Michigan-av. 1729 W. Chicago-av.

MACHINERY AND EQUIPMENT.

WANTED—PURITAN AND SKIVING MAchine, cutting table, and leather goods factory equipment. Irving 7439.

BRAKE DRUM LATHE, LIKE NEW, $285 or best offer. Phone Republic 3070.

AUCTION SALES.

WILLIAMS, BARKER & SEVERN CO. 423 S. Wabash. General Auctioneers. Furniture, Carpets, General Household Goods. Telephone Harrison 3777.

OFFICE DEVICES.

AUTO. MULTICOLOR, TYPE CABINETS. 8x12 Gordon, cheap. Ph. Bruns. 9756.

MIMEO., $18; DICTAPHONE, $20; OTHER bargains. 190 N. LaSalle. Fra. 5236.

MUSICAL AND DRAMATIC.

WTD.—EXP. MALE DANCER, NR. 6 FT.; for well known lady dancer. Delaw. 1410.

USED AUTOMOBILES FOR SALE.

FORDS—1,000—CHEVS.
Chicago's Oldest and Largest Exclusive Ford and Chev. Finance Co. OFFERS THE BEST SELECTION IN TOWN.
MAKE YOUR OWN TERMS.
'29-'31 MODELS. $70 up. '27-'28 MODELS. $25 up.
FREE 1932 STATE LICENSE.
Cars like new and backed by a 90 day written guarantee that means something. Your car taken as down payment. Always open
WALTON FINANCE CORP.
940-958 MILWAUKEE-AV.

FOR BARGAINS in a Good Used Car, See KULLBERGER CHRYSLER, 1441 E. 75th.

DECORATION DAY SPECIALS—WIDE SElection, $40 to $195. Gambill Motor Co., 2216 S. MICHIGAN-AV. Calumet 5807.

AUBURN—8, '30 CONVER. COUPE DE Luxe, rumble, 6 w. w., perf. cond. Used short distance. $595. 2210 Mich.-av. Cal.1080.

AUBURN—8; REAL '31; FREE WHEEL. ETC. HARDLY RUN. $695. F-E-L-Z, 1132 DIVERSEY-BLVD.

BUICK 1931 DE LUXE
5 PASS. SEDAN; 6 w. w., side mounts, spotlight, heater, etc. Nearly new. 5 PASS. COUPE; 6 w. w.; side mounts, spotlight, hot water heater, etc. BIG SAVINGS. Gold Seal Guarantee. LINCOLN PARK BUICK, 2825 N. Halsted-st.

BUICK VICTORIA.
Just the car you are looking for; 1928 5 pass. Master Victoria. Maroon body; Taupe silk mohair upholstery and all new tires. Special, $365. NORTHWEST BUICK CO. 3801 LAWRENCE-AV.

BUICK 1930.
Here is the car you are looking for. Blue duco finish. A model 57 Master 6 cyl., 5 pass. Sedan; radio equipped; hot water heater. Special..........$695 NORTHWEST BUICK CO., 3801 LAWRENCE-AV.

BUICK 1929 COUPE.
This 468 rumble seat Coupe is ducoed a beautiful Tan; has perfect tires and will be sold with a guarantee for $435. NORTHWEST BUICK CO. 3801 LAWRENCE-AV.

BUICK—1931 8 CYL. 5 PASS. SEDAN. Serial 2522556. A beautiful Black car; 124 in. WHEELBASE; natural wood wheels, carrying 2 extra wheels in front fenders; 6 heavy duty Goodrich tires. This is the car you have been looking for. Only $945. MR. THURLOW, NORMAL 7000.

BUICK—1931-8 COUNTRY CLUB COUPE; serial 2533195; A 132 in. wheelbase De LUXE MODEL; 6 wire wheels; heavy duty white side wall tires, fender wells, trunk rack and full bumper on rear. This is really a beautiful car for only $945. MR. THURLOW, NORMAL 7000.

BUICK 1929.
Fifty thousand miles of perfect service await you in this Master 5 pass. Sedan; guaranteed and priced at $445. NORTHWEST BUICK CO. 3801 LAWRENCE-AV.

BUICK—1931 7 PASS. SEDAN; APPEARance of new car; $675; paint, tires and mech. cond. perf. 2433 S. Michigan-av.

BUICK—1927 COACH; A1 CONDITION; $150. CHARLES LANGE & CO. 2479 Milwaukee. Capitol 2800.

BUICK—1929 MASTER 6 SED. FOR $375; guaranteed 90 days; terms or trade. ALWAYS OPEN. 2810 MADISON.

BUICK—1930 DE LUXE 4 DOOR SEDAN. Model 57; 6 wire whls. 2 fender mounted; $595. Guar.; terms. 2810 MADISON.

BUICK—1929 VICTORIA, $395. THE POPular 5 pass. coupe; priced low. CHRYSLER DEALER, 4533 Madison-st.

BUICK—1932, WIZARD CONTROL, 4 DOOR sedan, ride control, wire whls., blast horn. Used. Big savings. 1801 W. 63d-st.

BUICK—SEDAN; 1927; A1 COND.; PRIV. pty.; $110. John Ahlers, 2350 Cleveland-av.

BUICK—'28 MASTER 6 4 DOOR SED.; $165 cash. 535 S. Gunderson-av., Oak Park.

CADILLAC.
We have a beautiful 1929 Club Sedan. Blue duco body, black fenders. White side wall tires; perf. mech.; special, $835. NORTHWEST BUICK CO. 3801 LAWRENCE-AV.

CADILLAC—LT. '30 MOD. 353; V-8 CUST. De Luxe Coupe; rumb.; 6 w. w.; side mts.; real buy; $1,095, terms. 6811 S. Halsted.

CHEVROLET—1931 COACH; MANY EXtras; A-1 cond. $95 dn., bal. 12 mos. Michigan Av. Chev., 2234 S. Michigan-av. Cal.5810.

CHEVROLET—'32 COACH, COUPE; USED; fully guar.; $100 dn., bal. 18 mos. Rare chance. 6749 Perry-av. Wentworth 4748.

CHEVROLET—LATE '31 4 DR. SPECIAL sed., 6 wire whls., side mts. $395. Tms. 1801 W. 63D-ST., COR. WOOD.

CHEVROLET—COACH, '31; EXTRAS; A-1 cond.; no dealers. 3923 N. Hermitage-av.

CHEVROLET—LANDAU SEDAN, '26; PERfect every way. $45; tms. 9220 S. Ashland.

CHRYSLER—1930 MODEL 77 DE LUXE SEdan; 4 speeds forward, 6 wire wheels, 2 fender mounted; fully equipped; $595; guaranteed; terms. 2810 MADISON.

CHRYSLER—'28 4 DR. SED.; PERF. IN every way; must sac. for $50. Lawn.7537.

CORD 1930 SEDAN.
THIS IS OUR TODAY'S SPECIAL.
Will sell $100 under our last week's advertised price.
NORTHWEST BUICK CO., 3801 LAWRENCE-AV.

DE SOTO—1930 8 CONVERTIBLE COUPE. 6 w. w., orig. tires, etc. Pref. cond. $365. 245 MADISON-ST., OAK PK., AUSTIN 4903.

DODGE.
Your chance to get this economical 1930 Coach for $335. NORTHWEST BUICK CO., 3801 LAWRENCE-AV.

DODGE—1932, FLOATING POWER, 6 CYL., 4 door used sedan. Automatic clutch, free whlg. Big savings. 1801 W. 63d-st. Alw.open.

ESSEX — LATEST 1931 COUPE, RUMBLE seat; wire wheels; fully equipped; $345; guaranteed; cash or terms. 2810 Madison.

ESSEX — 1929 SPORT COUPE; RUMBLE seat, cowl lts.; all new tires. $65 dn. $15 per mo. 2234 S. Michigan-av. Cal. 5810.

ESSEX—1931 COUPE; FREE WHEELING, rum. seat, wire wheels; can't be told from new; $485; terms. Miller, 4444 Irving Pk.

Fords—Tax Warrants Accept.
1931 Victoria; very best condition.....$310
1931 De Luxe Coupe; like new.......... 285
1931 De Luxe Roadst. Side mounts..... 295
1931 Tudor, used only 4 mo............ 295
1930 Tudor. Looks and runs perfect..... 215
90 day guarantee. $20 to 1-3 down. M. J. KELLY. 4445 W. MADISON.

FORD—'31 VICTORIA COUPE, 5-PASS.; 6 wire wheels, trunk rack, hot wat. heater, spec. dash; loaded with extras, and it looks and runs like new; today only $365.
1210 E. 63D-ST.

FORD—'31 TOWN SEDAN ......$135 DOWN
Ford '31 Fordor; like new.......$125 down
Ford '30 Tudor; perf. cond..........$82 down
Ford '30 Rdstr.; spec. whls. ....$75 down
GLENN E. HOLMES, Inc., 30 E. Lake-st.

FORDS — 1929, 1930 AND 1931S; ALL types and models; bargs.; terms or trade. LAWDER BROS., 6900 VINCENNES-AV.

FORDS—25 LATE '31S; ALL MODELS; $295 up; lic. tms., tr.; license free; money back guar. Litsinger, 925 W. Jackson.

FORD—1931 CABRIOLET; LOW MILES; $400 extra eqpmt.; also 1930 sedan; driv. few miles; $675. 2433 S. Michigan-av.

FORD—'31 VICTORIA COUPE; A-1; $310 Ford—'31 town sedan; almost new; $350. $20 down. Guar. 2751 W. Madison-st.

FORD—1928 TO 1931, ALL MODELS, PRICED TO SELL AT ONCE. HESSER & SODEN, 1234 MORSE-AV.

FORD—1929 SPORT RDSTR.; RUMBLE ST.; excel. mech. cond.; only $135; $45 down. Garfield Chevrolet Sales Co., 2 E. 55th-st.

FORD—1931 DE LUXE TUDOR; ALMOST new; whitewall tires; special at $100 down. Guar. 3554 Montrose-av. Key. 3800.

FORDS—ALL MODELS 1931 AND 1930; lowest prices in town. Terms or trade. West Side Auto Exch., 4637 W. Madison-st.

FORD—DE LUXE TOWN SEDAN; LATEST 1931, with slanting windshield, many extras; $135 down. C. Maley, 30 W. Lake-st.

FORD—1931 DE LUXE ROADSTER; NEARly new. C. MALEY, 30 W. Lake-st.

FORD—STD. COUPE, '31; ORIG. FINISH; motor perf.; $245, tms. 9220 S. Ashland.

FORD—1931 STD. SEDAN; A DEPENDABLE clean car; sell cheap. 1107 N. Clark.

FRANKLIN—1929 7 PASS. SEDAN; SIDE mounts. Only $595. Terms. James Levy Motor Co., 23d and Michigan.

USED AUTOMOBILES FOR SALE.

GRAHAM—'30 SEDAN; LIKE NEW; MUST sell at once for best offer. LOGAN SQUARE BUICK, 2468 Milwaukee.

HUDSON '29 COACH, $235.
Painted blue; trunk; patented oiling system and crankshaft; excellent cond.; fully equip.; $235. 2457 Michigan-av. Michigan 2000.

HUDSON—1929 CUSTOM SEDAN; VERY fine shape; excellent tires. $195 takes it; terms. 3940 N. Seeley. Wellington 6437.

HUPMOBILE—8 DE LUXE '31 SEDAN, 7 day driving trial and 90 day guarantee; model H custom; driven very little; 6 wire wheels, side mts., chrome tire covers; heater, trunk. Cost over $2,825 a short time ago. Repossessed; will sacrifice for $695; your car as down payment, balance 18 months. FINANCE CO., 4636 WASHINGTON-BLVD.

HUPMOBILE—1931 MODEL C 4 DOOR 5 passenger sedan; free wheeling; used very little; fully equipped; original cost $1,865; our price, $695; guaranteed terms or trade. ALWAYS OPEN. 2810 MADISON.

HUPMOBILE—1931 8 CYL. SEDAN, 5 PASS. Serial L-9182, free wheeling, CUSTOM MODEL; side mounts, fender wells, and trunk rack; used very little; will sacrifice for $495. MR. THURLOW, NORMAL 7000.

HUPMOBILE—1932 4 DR. CUSTOM DE luxe sedan, used, 6 wood whls., side mts., free whlg., metal tire covers, trunk rack. Big savings. 1801 W. 63d-st. Always open.

LA SALLE—1929 DE LUXE 5-PASS. SED.; 2 wheels mounted forward; used very little. Cost $2,650; reposs.; sacr. for $475. Your car as down pay.; bal. 12 to 18 months; 90 day guar., 5 day driv. trial. Always open. G. M. S. Finance Co., 4635 Washington-blvd.

LA SALLE.
A 1928 5 pass. Sedan. It was in storage 1 yr. You can buy it now for $425. NORTHWEST BUICK CO., 3801 LAWRENCE-AV.

LA SALLE—LATE '30 DE LUXE 4 DOOR sedan, 6 wood whls., side mts., $1,050. Tms. Also late '29 7 pass. Like new. $605. 1801 W. 63d-st., cor. Wood. Alw. op.

Fords—500—Chevrolets
Prices Cut and Slashed.
500 GUARANTEED CARS REDUCED 40% $20 CASH, BAL. EASY. No indorsers.
'29-'31 Coupes, Sedans, Roadsters....$75 up
'27-'28 Coupes, Sedans, Roadsters....$25 up
'32 State License Furnished.
Your old car taken as down payment. SALE AT MAIN STORE ONLY. Always open.
Levy Auto and Finance Co.,
724 Milwaukee, cr. Carpenter

LINCOLN—BROUGHAM, 1927 4 DOOR, 4 wheel brakes; dark green finish, 5 whitewall tires, 2 heaters, spotlight; very good condition mechanically; should be seen to appreciate; $375. New and Used Car Depts. open eves. and Sun. Packard Motor Car Co. of Chicago, 2357 Michigan-av. Cal. 7400.

Lincoln 1927 Le Baron Sedan
Must sell immediately my beaut. 4 dr. 3 window car; recently recond. and chrome plated; for the ridiculous sum of only $295. Ph. Sunnyside 1616. Ask for Mr. Frytz's car.

LINCOLN—'29 7 PASS. WILLOUGHBY SEdan; in perfect condition thruout; $1,175, terms. L. W. Shaney & Co., 2821 Sheffield.

MARMON—78; STRAIGHT 8; LATE '28; 4 door sedan absolutely worth $500; practically given away; only a small payment down; balance terms. Address owner, 503 Madison-st., Oak Park, Ill.

NASH—'31 SED., BIG 8, SIDE MTS.; FULLY equipped; splendid cond.; $50 down; easy terms. 5710 Broadway. Lon. 3149.

NASH—'32 USED 8 SEDAN; WIRE WHLS., side mounts; will sac. for $695. 6935 Stony Island. Dorchester 1415.

NASH—COUPE; '30; STD. 6; ATTRACT. appear; eff. performance; $345; terms. Studebaker Sales, 26th and Michigan.

OLDSMOBILES—ALL MODELS '31 AND '30; lowest prices in town. Terms or trade. West Side Auto Exch., 4637 W. Madison-st.

OLDSMOBILE—LATE 1930 SEDAN, $395; wire wheels; side mounts; terms, trade. Fitzpatrick, 6555 Cottage Grove. Mid. 4200.

PACKARD, 1928.
We have a special for you in this model 5-33 Club Sedan. It is ducoed Brewster Green, has all chrome trimming. Guaranteed. Special at $495. NORTHWEST BUICK CO. 3801 LAWRENCE-AV.

PACKARD—1929 LIGHT 8 CLUB SEDAN; 6 wheels, 2 fender mounted; trunk; fully equipped; $595. Guaranteed; terms. ALWAYS OPEN. 2810 MADISON.

PACKARD—'29, DIETRICH CONVERTIBLE big 8; or will exchange for smaller car. Phone Winnetka 2630.

PACKARD—443 '28 LATE DE LUXE SED.; beau. car; fine cond.; $450. Rog. 6160.

PIERCE-ARROW 1931 SEDAN.
Model "B," on the long wheel base; big 8 motor, which was just carefully checked over in our shop. The finish has not a mar on it. Upholstery is immaculate; 6 practically new tires and many costly extras; sold for close to $4,000 a short time ago. Will be sold at once for ......$1,295 Pierce Arrow Sales Co., 1819 Ridge-av., Evanston. Rogers Park 5610.

REO—1930 FLYING CLOUD; 6 W. W.; DE Luxe Brougham; 2 side mounts; $385. 3333 W. MADISON-ST. ALWAYS OPEN.

STUDEBAKER—COMMANDER 1930 8, 5 passenger de luxe sedan; 6 wire wheels, fender mounted; can't tell from new; $495; 90 day guar.; terms or trade. 2810 Madison.

WHIPPET—FIRST '29, 6 CYL., 4 DR. SED. Exc. cond.; used week-ends by owner. Need cash. $110 today. 7228 Calumet-av.

WILLYS-KNIGHT—'28, 6, SPORT COUPE; $110. Mrs. Larkin, 419 S. Taylor, Oak Pk.

AUTOMOBILE LOANS.

CASH
In 10 Minutes—No Delay.
AUTO AND TRUCK LOANS.
$350 to $10,000
Confidential. No Endorsers.
15 Years at Same Location.
WINTER-HIRSCH
1842 S. MICHIGAN-AV.
CALUMET 4586.
4657 W. MADISON. ESTE. 3243.

MOST
Of our business is done with
OLD CUSTOMERS
Isn't this definite proof that
—our rates are lowest.
—our service the most considerate.
—our terms the most convenient.
With these facts in mind you owe it to yourself to investigate our loan and refinance plan when in need of immediate cash.
Automobile Bonding Co.,
ESTABLISHED 1919.
105 W. Monroe. Ran. 7992.
4802 N. Western, 2d Fl. Lon. 8342.
7850 S. Halsted, 2d Fl. Tri. 0807.
6212 Cottage Grove. Hyde Pk. 9723.
4734 W. Madison. Aus. 3906.
4803 Milwaukee. Pen. 4888.

BORROW WISELY
AUTO AND TRUCK LOANS
or present notes reduced to easier payments.
WE CHARGE LESS
Majestic Investment Corp.,
105 W. Monroe. Randolph 4364.
6241 Cottage Grove. Dorchester 4561.
5321 W. Madison. Austin 4069.
2445 Devon-av. Rog. Pk. 5798.
4005 W. North-av., 2d flr. Albany 7527.
647 Madison-st., Oak Park. Euclid 9715.

NEED MONEY QUICK?
CASH IN 15 MINUTES.
AUTOS AND TRUCKS
DRIVE AS YOU PAY. NO ENDORSERS. Present notes reduced to small payments.
Motor Car Finance Co.
2411 S. MICHIGAN-AV.
Phone Calumet 7272-7273.
BRANCH OFFICE,
5529 N. MAPLEWOOD-AV. ARD. 10403.

FIRST IN CHICAGO
LEGAL RATE AUTO LOANS.
UNDER STATE CONTROL.
YOUR GUARANTEE AGAINST OVERCHARGE, FEES AND BROKERAGES. INVESTIGATE! COMPARE! DEMAND!
LEWIS E. BOWER,
1240 S. Mich., 1217 Devon, 59 W. Wacker, 6838 Stony Island, 747 Madison, Oak Park.

SEE US FIRST
for automobile loans and refinancing. Lowest rates; quick, confidential service. Not necessary to store your car. Pay while driving. No endorsers required.
Great Northern Finance Corp.
1 N. La Salle. Franklin 9890.
Open Tuesday and Friday to 8:30 p. m.

MOTORCYCLES AND BICYCLES.

WANTED—50 MOTORCYCLES. BRING MACHINE—GET CASH. 1110 W. JACKSON-BLVD. Near Aberdeen.

WTD.—SINGLE OR LIGHT 2 CYL. MOTORcyc.; must be cheap. 4723 W. 19th-st.

MOTOR BUSES FOR SALE.

REOS, MACKS, FAGEOLS, AND YELLOW coaches; capacity 16 to 29 passengers; priced $490 to $3,500; trade and terms. REX FINANCE CORPORATION. 1619 S. State. Cal. 5153 and Cal. 9228.

AUTOMOBILES WANTED.

WILL BUY ALL LATE MODEL CARS—Highest cash prices. Bring cars, take home cash. Phone Van Buren 8200. ALWAYS OPEN. 2810 MADISON.

CAN USE 50 CARS AT ONCE—SPOT CASH. BRING THEM IN. C. ZEPP, INC., 2950 Lawrence-av.

CARS SOLD FOR OWNERS ON COMMISSION basis; quick action; all makes; all models. Est. 10 yrs. 5353 Fullerton. Open eves.

SEE US FIRST. WE PAY HIGHEST CASH PRICES FOR USED CARS. 4440 W. MADISON. MANS. 4441.

WANTED—A 1929 CHEVROLET OR OTHER light sedan or coach; must be reasonable for cash. Telephone Rockwell 1829.

WANTED—USED CARS, TRUCKS; HIGHEST prices. 7019 S. Halsted. Radcliffe 0989.

HIGHEST CASH PRICE FOR USED CARS. Bring them in. 3433 W. Madison.

MOTOR TRUCKS.

FORDS—1931-'30-'29-'28. DIAMOND T'S, MACKS, CHEVROLETS. Singles, duals. Short and Chicago stakes. Open express, Pickups, panels, and dumps. See us before you buy. B. & W. MOTORS, Ford Dealer, 827 W. 35th-st.

FORD—CHEVROLET—DODGE TRUCKS. 300 TO PICK FROM. All type bodies. 90 day guarantee. LOWEST PRICES—EASIEST TERMS. 940 TO 958 MILWAUKEE.

FORDS—"A" AND "AA" TRUCKS—ALL TYPES OF BODIES. BARGAINS. LAWDER BROS., 6900 VINCENNES-AV.

MACK—AC 5 TON DUMP, ONLY $650. EXcellent mechanical condition; good tires. 1716 W. PERSHING-RD. VIR. 0210.

FORD—'29 1½ TON TRUCK; CLOSED CHIcago stake body, $285; tms. 1107 N. Clark.

AUTO TIRES.

NEW U. S. ROYAL 2DS—SAVE UP TO 50%. SEBLIN TIRE CO., 1400 S. Michigan-av.

HOME FURNISHINGS.

(See Also Household Appliances.)

South Side.

Going Out of Business
YES, we are selling out to the bare walls $125,000 stock of NEW furniture, rugs, radios at 40-60 per cent off.
Look at These Bargains.
2 pc. parlor set; a bargain........$18.88
9x12 rugs, NEW.......... 4.95
$10 PULL-UP CHAIRS.......... 2.97
100 pc. set dishes [$20 value]... 6.95
$79 gen. AIRWAY vacuum clnr... 12.95
$25 Coxwell chair and Ottoman.. 9.88
9X12 RUG PAD [$5 value]...... .99
$20 Innerspring mattress........ 4.44
Radios, Philco, Zenith, all kinds, $12.88 up.
Goldstein Furniture Co.,
5926-36 S. Halsted-st. [This store only.] Open daily 9 a. m. to 10 p. m., Sun. 6 p. m.

HARTMAN'S WAREHOUSE CASH BARGAIN OUTLET STORE. YARDS 4590.
$55.00 val. 3 pce. bedroom suite......$19.50
$17.50 val. innerspring mattresses 4.95
$55.00 val. 3 pce. parlor suite........ 19.50
$25.00 val. MANTEL RADIO 9.98
$55.00 val. 7 pce. dining rm. sets...... 19.50
153 W. 39th-st. Open Tues., Thurs., Sat. eves.

RUGS—10 AXMIN., 6X9, $7.50; 9X12, $8.50 up; very fine American, $26.50. Klever Shampay Karpet Kleaners, 4635 Cottage Grove. Open eves., Tues., Thurs., Sat.

KITCHENETT'S BUDDY, IF YOUR HEALTH means anything, use the Sagley Steam Cooker. Place your order with Wm. Paxton, col. S. S. Demo. 72 E. 47th-st. Drex. 3154.

CASH SALE—3 PC. PAR. SET, $19; WAL. bedr. set, $17; dinr., $15; 100 rugs, $3 up. Normal Storage, 6121 S. Halsted. Open eves.

UNCLAIMED STORAGE SALE—4 ROOMS, comp., $99.50; only $15 cash; your own terms. Kessel Bros., 4312 Cottage Grove-av.

STOR. SALE—RUGS, $10; BEDR. SETS, $18; din. rm., $10; parl., $20; elec. sew. mach., $20. Available Store, 7732 Stony Isl.

GRAND PIANO AND HOUSEHOLD GOODS. Dunn Bros. Storage, 6716 Cottage Grove.

SET DISHES, MIRROR, CHAIRS, BOOKS, clock. Fairfax 5100, Mrs. Mendelson.

North Side.

Forfeited Rugs—At Our Plant
Wiltons, Axmin., Velvets, as low as $7.50. IMPERIAL DYERS & RUG CLEANERS. 2133 Lincoln-av. Tues. Thur. Sat. till 9 p.m.

BANKRUPT NEW FURN.—PAR. SET, $29; 6 pc. bedrm. set, $35; dining set, rugs, lounging chair, $12; brkfst. set. Other bargs. Open eves. to 10. Sun. 5 p. m. 6542 N. Clark.

8 RMS. FURN., RUGS—SAC.; PARL. SET, $35, cost $200; Amer. orient. rug, $15, etc. Loyola Studio, 6347 Kenmore. Shel. 7074.

$50,000 NEW FURN.—PAR., DIN. OR BEDrm., $29; lamps, rugs. Remer Co., 5822 N. Western. Open eves. to 9; Sun. 5.

PRIOR TO AUCTION BANKRUPT STOCKS of new, used furn., rugs. Wond. chance for young couple. 3531 N.Clark-st.Open eves.

BEAU. FURN., RUGS, 5 RMS., 3 MO. OLD; radio, gr. piano, stu. couch., sep. Buc.4061.

3½ ROOMS, FURN., ALL OR SEPARATE. 842 Addison, Apt. 44. Wellington 0922.

3 PC. LIN. FRIEZE, 9X12 RUG, A.-KENT rad.; like new; cheap. Capitol 4835.

HOME FURNISHINGS WANTED.

ATLANTIC 2290.
PHILPOTT'S BUYERS MEAN MONEY TO YOU. See us first; get more. We are as near as your phone. ARTHUR R. PHILPOTT.

KEDZIE 1300.
Best cash prices for used furn., rugs, stoves, elec. radios. Homan Furn. Prompt service.

CALL NEVADA 1150 — HIGHEST CASH prices paid for used furn., rugs, stoves, elec. radios; prompt service. Acme Furn.

CALL CRAWFORD 3850 FOR HIGHER cash prices on your furn., rugs, and elec. radio. Prompt serv. Spaulding Furniture Co.

HIGHEST CASH PRICES FOR USED FURNIture, radios, rugs, etc. Crawford 2705.

LEGAL NOTICES.

TRADERS & GENERAL INSURANCE ASSOCIATION LIMITED.
[In Voluntary Liquidation.]
The Companies [Consolidation] Act 1908.
NOTICE is hereby given that the creditors of the above named Company are required, on or before the 24th of June, 1932, to send in their names and addresses with particulars of their debts or claims, and the names and addresses of their Solicitors [if any] to the undersigned Charles John Geoffrey Palmour of 4b Frederick's place, Old Jewry, London, E. C. 2, the Liquidator of the said Company; and if so required by notice in writing by the said Liquidator, are, by their Solicitors or personally, to come in and prove their said debts or claims at such time and place as shall be specified in such notice, or in default thereof they will be excluded from the benefit of any further distribution made before such debts are proved.
AND FURTHER TAKE NOTICE that after the settlement of any debts or claims in respect of which particulars have been sent in on or before the above mentioned date and which are established and subject to payment of any outstanding costs and expenses of the liquidation the Liquidator proposes to distribute any surplus remaining in his hands amongst the shareholders of the Company.
DATED this Fourth day of May, 1932.
CHAS. J. G. PALMOUR, LIQUIDATOR.
4b Frederick's Place, Old Jewry, London, E. C. 2, ENGLAND.

PROPOSALS FOR THE FOLLOWING WILL be received by the State of Illinois, Division of Architecture and Engineering, Capitol Bldg., Springfield, Ill., on Tuesday, May 24, 1932, at Two-Thirty o'Clock P. M.:
1. General work for approximately 123 ft. of Service tunnel at the Illinois Soldiers & Sailors Children's School, Normal, Ill.
2. Terrazzo and tile work, glass and glazing, and cork insulation for buildings at the Illinois State Farm, Vandalia, Ill.
C. HERRICK HAMMOND, Supervising Architect.

INSTRUCTION.

JAZZ PIANO IN 20 LESSONS. CHRISTENsen Schools, 25 E. Jackson, 953 Belmont, 718 W. 63d, 3945 Madison, 2602 Milwaukee.

THE BERLITZ SCHOOL OF LANGUAGES—French, Spanish, Italian, German, English. Free trial lessons. 66 E. Congress. Har. 0392.

VIOLIN, MAND., GUIT., BANJO—BETTER kind; will call. Address D F 7, Tribune.

CONTRACT—CERTIFIED TEACHER, CULbertson and official. Longbeach 0415.

VIOLIN, PIANO, MAND., GUITAR INSTRUCtion in your home. Phone Buck. 1311.

FORMER TEACHER HIGH SCHL. GRADES, private instruction, 75c. Sunnyside 3313.

TERMS OF SUBSCRIPTION OF THE TRIBUNE.
Orders for mail subscriptions must be accompanied by remittance to cover:
Rates for Illinois [outside of Chicago], Indiana, Iowa, Michigan, and Wisconsin:
Daily, without Sunday, one year, $5.00; six months, $2.50; three months, $1.25; two months, $1.00; one month, 50c.
Daily, with Sunday, one year, $12.50; six months, $6.25; three months, $3.15.
Sunday only, one year, $7.50; one month, $1.00.
Rates for subscription in postal zones 3 and 4 [measured from Chicago], outside of Illinois, Indiana, Iowa, Michigan, and Wisconsin:
Daily, without Sunday, one year, $7.50; one month, $1.00.
Sunday only, one year, $7.50; one month, $1.00.
Daily and Sunday, one year, $15.00; one month, $2.00.
Rates for subscription in zones 5, 6, 7, and 8 [measured from Chicago], Canada, Mexico, and foreign:
Daily, without Sunday, one year, $12.00; one month, $1.50.
Sunday only, one year, $7.50; one month, $1.00.
Daily and Sunday, one year, $19.50; one month, $2.50.
Give postoffice address in full, including county and state. Remit by express money order, draft, or in registered letter at our risk to The Tribune Company, publishers, Tribune Square, Chicago.

MEMBER OF THE ASSOCIATED PRESS.
The Associated Press is exclusively entitled to the use for republication of all news dispatches credited to it or not otherwise credited to this paper, and also to the local news published herein.
All rights of republication of special dispatches herein also are reserved.

Chicago Daily Tribune.
THE WORLD'S GREATEST NEWSPAPER
MONDAY, MAY 23, 1932.

Youth, Rejected as Aviator, Kills Self in Airplane—Mrs. Amelia Earhart Putnam Greeted in London

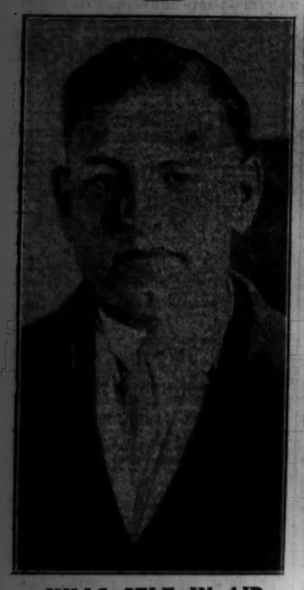

KILLS SELF IN AIR. Ernest J. Lengyel, 19 years old, Forest Park, commits suicide in plane.
(Story on page 1.)

PILOT WITH PLANE IN WHICH YOUTH KILLED SELF. William J. Dally Jr. and his plane in which he took Ernest J. Lengyel into air when latter shot himself, dying later.
(Story on page 1.)
[TRIBUNE Photo.]

ESTATE ON WHICH MRS. AMELIA EARHART PUTNAM LANDED SATURDAY. Ballynagard House, near which Mrs. Putnam came down. It is not the house which she nearly hit, but that dwelling is on the Ballynagard estate. William Campbell Thompson of 4522 Greenwood avenue, owner of this picture, was born in this house in 1864.
(Story on page 1.)

[Photo Copyright: By London Mirror. Bartlane transmission. From Associated Press.]

WOMAN FLYER TELLS OF HOP OVER ATLANTIC. Mrs. Amelia Earhart Putnam as she appeared at Londonderry, North Ireland, while relating her adventures to reporters.
(Story on page 1.)

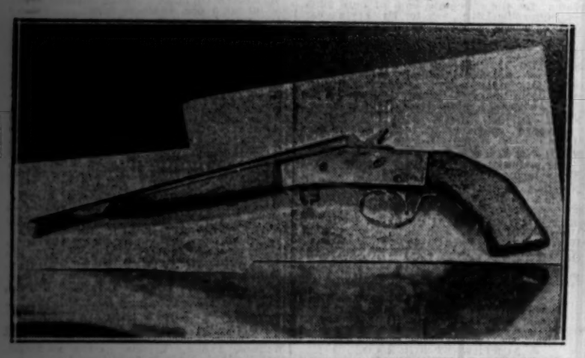

WEAPON USED BY YOUNG AIRPLANE SUICIDE. Sawed off .22 caliber rifle which Ernest J. Lengyel used to kill himself because he was unable to be aviator himself and wanted to die happy.
[TRIBUNE Photo.]
(Story on page 1.)

[Associated Press Photo.]

RUNS FOR PRESIDENT. Norman Thomas, New York, given Socialist party nomination.
(Story on page 3.)

[Associated Press Radiophoto: Copyright: The London Mirror. From Associated Press via R. C. A. transmission.]

WHEN WOMAN FLYER WAS GREETED ON HER ARRIVAL IN LONDONDERRY. Mrs. Amelia Earhart Putnam surrounded by residents of celebrated Irish city near which she landed and from which she flew to Hanworth airdrome, near London, yesterday.
(Story on page 1.)

IS ASKED TO FORM NEW JAPANESE CABINET. Admiral Viscount Makoto Saito, former governor general of Corea and assistant minister of war during Russo-Japanese conflict, heads military ministry.
[Associated Press Photo.]
(Story on page 9.)

[TRIBUNE Photo.]

FAMOUS CROONER AND WIFE ARRIVE IN CITY. Rudy Vallee and his wife, who are here to appear in show, calling friends from Dearborn street station upon reaching town.
(Story on page 4.)

B'NAI B'RITH LODGE CELEBRATES 75TH ANNIVERSARY. Left to right, seated: Lucius L. Solomon, Joseph F. Grossman, Mrs. Grossman. Standing: Otto G. Felton, Louis T. Herzon, and Benjamin Samuels, at Hotel Sherman.
(Story on page 14.)

[Acme Photos.]

FIND BODY OF DROWNED WEST POINT CADET. Cadet Leo A. Skeim (left), Valley City, N. D., whose body was found, and Cadet Allen J. Light, Washington, D. C., who went canoeing with Skeim April 30 and is missing.

[TRIBUNE Photo.]

WORK OF DEMOLISHING HOTEL RAZED BECAUSE OF HIGH TAXES PROGRESSES RAPIDLY. All that is left of the Virginia hotel at Rush and Ohio streets, which in former years was the home of many noted Chicagoans. The ground will be used for an auto parking space which is expected to return enough revenue to pay the taxes.
(Story on page 5.)

HUNDRED YEARS OLD. Miss Margaret Gorman, who celebrated at 7440 Merrill avenue.
(Story on page 7.)

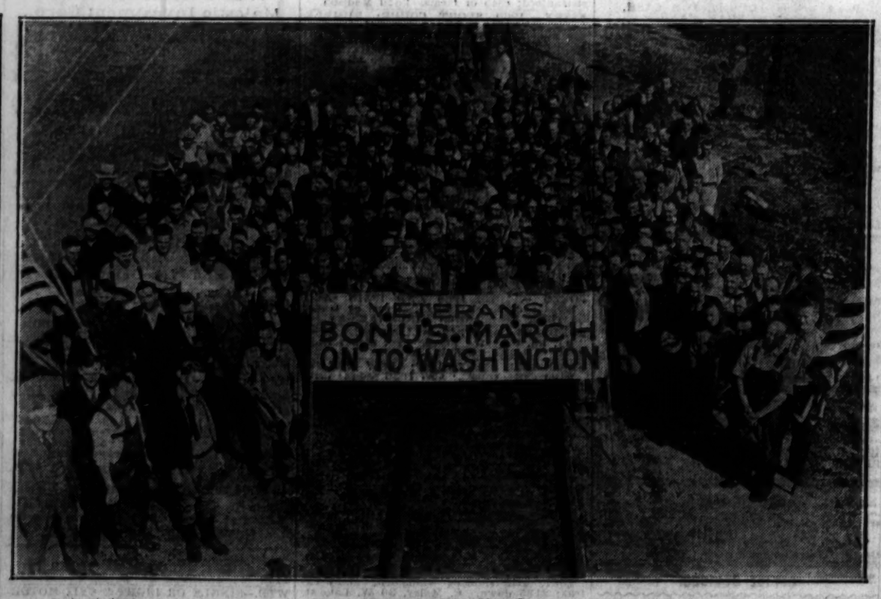

[Associated Press Photo.]

TRAVEL TICKETLESS TO CAPITAL TO ASK FOR SOLDIERS' BONUS PAYMENT. Some of the 310 men who are on way to Washington in boxcars leave them in St. Louis to be photographed. Most of them started from Portland, Ore., but sixty joined their ranks en route.